"All the News That's Fit to Print."

The New York Times.

THE WEATHER
Fair today, with decreasing northwest winds; Tuesday fair, warmer.
For weather report see Page 14

VOL. LXVIII...NO. 22,304. NEW YORK, MONDAY, FEBRUARY 17, 1919. TWENTY-TWO PAGES TWO CENTS Metropolitan District 50 Mile Radius | THREE CENTS Within 300 Miles | FOUR CENTS Elsewhere

CONFLICT OVER THE NEW ARMISTICE; GERMANS OBJECT, 3 DAYS ALLOWED; SENATE MAY DEBATE LEAGUE AT ONCE

BRITISH TO CALL NATIONAL PARLEY ON LABOR PEACE

Lloyd George to Inaugurate an Early Conference of All Interests.

PUBLIC TO BE REPRESENTED

Government Wants Rights of People at Large to Figure in Settlement.

MOVE TO APPOINT COUNCIL

Continuous Body Proposed for Industrial Adjustment During Reconstruction.

Copyright, 1919, by The New York Times Company.
By Wireless to THE NEW YORK TIMES.

LONDON, Feb. 16.—A National Labor Peace Conference, which the Government proposes to call, probably Feb. 27, will be inaugurated by a speech from Premier Lloyd George. He will likely delay his return to Paris in order personally to supervise the arrangements for this Parliament of industry, which representatives of the trade unions and labor in the broadest sense will be summoned to attend, together with delegates from the employers.

The conference will be asked to appoint what may be called a Cabinet or Council. Labor will nominate twenty members, and the employers will do the same. This Cabinet will remain in constant session during the period of transition from war to peace.

Premier Lloyd George and the Minister of Labor feel that the time is past for sectional treatment of industrial problems which affect the whole community. These problems will be examined on large public or national grounds. The rights of the community must be taken into account, and therefore the public will be represented in the new Cabinet.

This departure, representation of public opinion where industrial disputes are concerned, may be said to have begun with the announcement of the Prime Minister last Tuesday, welcoming any proposal for general investigation of the labor situation that would be "satisfactory to the employed, the employers, and the community at large." It was indorsed by Bonar Law in his statement on Thursday, emphasizing the duty of the Government to defend the community against strikes "directed against the community."

SHIPYARDS STRIKE AT SEATTLE FAILS

Plants to Reopen Wednesday and Take Men Back at Old Rate of Pay.

SEATTLE, Wash., Feb. 16.—Seattle's shipyards will resume operations next Wednesday after having been idle since 25,000 metal trades workers walked out on Jan. 21 on a strike for a higher wage scale.

Announcement to this effect was formally issued tonight by the shipyard owners. The workers will be employed at the yard gates at the same rate of pay as existed Jan. 21.

The announcement by the shipyard owners followed a conference this afternoon and it brought an emphatic denial that the shipyards would be run on an "open shop" basis. Men returning to work, however, have to be re-employed, the shipyard owners holding that they forfeited their positions when they went out on strike, and this re-employment will be carried out under the Federal order of Feb. 12, which terminated the employment of men through the regular United States Employment Bureau.

CITY'S NEGRO FIGHTERS PARADE 5TH AV. TODAY

Col. Hayward's Regiment Will Follow Jazz Band into the Heart of Its Harlem Home.

Lieutenant "Jim" Europe, whose negro band "jazzed" all over France and Belgium to cheer up wounded and unwounded soldiers, will lead the band at 11 o'clock this morning in the parade up Fifth Avenue of the old Fifteenth New York (colored) regiment, of which Col. William Hayward is the commander. The parade will start from Thirty-fourth Street and will go to 145th Street. Governor Smith will review the regiment at Sixtieth Street and after disbanding in Harlem the members of the regiment will be taken to the 71st Regiment Armory, Park Avenue and Thirty-fourth Street, where they will be entertained at dinner. Lieutenant Europe spent yesterday borrowing new instruments for his band in order to make a "showing," for although the members still retain their old instruments they reveal signs of strenuous use. The band travelled about 100,000 miles in Europe, entertaining soldiers.

Special to The New York Times.

CAMP UPTON, Feb. 16.—Four trains, the first of which will leave here tomorrow morning at 6 o'clock, will take the 369th Infantry to New York for its parade. The sections will leave twenty minutes apart and the eighty-nine officers and 2,902 men of the regiment should all be in New York by 8:30. The unit will return to camp in the evening. Demobilization will be resumed Tuesday morning and the first discharges will be ready by Wednesday.

Many convalescents were taken for automobile rides in the country today by direction of Brig. Gen. W. J. Nicholson, the camp commander, who ordered all available machines used for the purpose.

LAKEWOOD, N. J.—Health in the Finest 50 miles from New York. Write Township Committee.—Advt.

British Airship Is Ready for Transatlantic Flight

Copyright, 1919, by The New York Times Co.
By Wireless to THE NEW YORK TIMES.

LONDON, Feb. 16.—According to The Chronicle's Glasgow correspondent, the British airship which is to attempt a transatlantic flight is now practically complete and awaiting favorable weather conditions for departure. The ship was built by an important armament firm near Glasgow and would have been completed before this but for the interruption caused by the recent strike. A representative of the firm said the airship would have been away and probably back again but for the labor troubles. The vessel is the R-33, a sister vessel to that being constructed by Messrs. Armstrong, Whitworth & Co., and described in THE NEW YORK TIMES last week.

SOCIETY LEAGUE STARTS A REVOLT

Opposition Breaks Out Against Required Attendance at Research School's Lectures.

THREE SPEAKERS ASSAILED

Protest Circulated Among Members of Organization Headed by Mrs. Straight.

A movement has been started among the members of the Junior League, a social organization composed of young women from families prominent in society, to pledge the organization to resist any attempts of a faction to require of the members attendance at lectures to be given in the New School for Social Research by Professor Charles A. Beard, Dr. James Harvey Robinson, and Thorstein Veblen.

A resolution now being circulated among the members quotes from the writings of Veblen and expresses the opinion that "these men are not suitable teachers for the members of the League." One reason given for the opposition to Professor Beard, who resigned from the faculty of Columbia University, charging that academic freedom of speech was being abridged there, is that he was a member of the Intercollegiate Socialist Society and a lecturer for the Rand School of Social Science, an organization in this city for the dissemination of Socialistic doctrines.

Members of the league say that Mrs. Dorothy Whitney Straight, the President of the organization, who was one of the founders of The New Republic, is one of the leaders in the movement to have the members attend the lectures. She is the widow of Major Willard Straight, who stipulatd in his will that part of his estate should be used to "do such thing or things for Cornell University as she may think most fitting and useful to make the same a more human place." Mrs. Straight has taken keen interest in the new school and has aided in the work of preliminary organization.

The resolution now being circulated asks the members to subscribe to the declaration that "it is the sense of the Junior League that courses should not be taken by its members in the New School for Social Research." In telling about the proposal to require attendance by the members of the league the pamphlet and resolution say:

"In connection with the proposal of the officers of the Junior League that educational courses should be made a condition of membership for new members, beginning in the Autumn of 1919, and should also be offered to former members of the league, the undersigned members of the league beg to protest against the distribution of the circular entitled, 'The New School for Social Research, Preliminary Lectures, February, May, 1919,' which distribution was made by a salaried employe of the league at a lecture for Junior League members on Thursday, Jan. 23.

Assail Three Lecturers.

"The new school for social research advertises among its lecturers Thorstein Veblen, James Harvey Robinson, and Charles Austin Beard. It is submitted that these men are not suitable teachers for the members of the league, because of their activities and affiliations as stated below.

"In The New Republic of June 22, 1918, appears an appeal for funds for the defense of the I. W. W., then about to be tried in Chicago, stating, in part, as follows: 'It is for American liberals to make it financially possible for the defense to present fully the industrial evils underlying the I. W. W. revolt against intolerable conditions of labor.' This appeal was signed by Thorstein Veblen, James Harvey Robinson, and others.

"Mr. Veblen is listed as one of the subordinate editors of The Dial, in a recent number of which, dated Jan. 25, 1919, he has an article on 'The Vested Interests and the Common Man,' in which he says: 'A vested interest is a legitimate right to get something for nothing.' Also 'it may be well that the frame of mind * * * will presently so shape popular sentiment that all income from property, simply on the basis of ownership, will be disallowed, whether the property is tangible or intangible. * * * The equity of income derived from the use of tangible property may presently become a moot question. * * * What is right in law and morals is always a question of settled habit. * * * It is perhaps not unwarranted to count the I. W. W. as such a vanguard of dissent.'

"In view of the records of Profes-

Continued on Page Three.

SIX (6) BELL-ANS IN HOT WATER quickly relieves Indigestion—Don't forget.—Advt.

SAYS RIFFRAFF, NOT THE TOILERS, RULE IN RUSSIA

American Manager of Great American Plant There Tells Experiences to Senators.

OUTSIDERS SEIZED POWER

Came Back from Other Countries and Are Growing Rich at People's Expense.

FACTORIES BEING RUINED

60,000,000 Rubles Spent in Three Months at One Plant to Produce 400,000 Worth of Goods.

Special to The New York Times.

WASHINGTON, Feb. 16.—The Senate committee which is investigating Bolshevism in Russia and also in this country made public today the testimony given before the committee by the operating head of one of the largest manufacturing plants in Russia. The witness is an American and the great factory with which he is connected is entirely American-owned, or rather it was before the Bolsheviki gained control in Russia. The name of the witness and the identity of the plant were withheld in order to protect from the wrath of Trotzky and Lenine more than 2,000 workmen who have remained loyal to their employers despite the threats of the Bolsheviki.

Major Lowry Humes, the counsel for the Senate committee, gave the testimony out this afternoon. The witness was examined in closed session Friday night.

"I have been in Russia," said the witness, "for nearly fifteen years. In our factory we employ several thousand men, among the most skilled in Russia. I have only recently come out of Russia and up to the time I left our factory was still running.

"The only reason that I can give to explain why we were not closed down like others was because we make things that are needed even by the Bolsheviki, and then our men were loyal and satisfied and stood by us. There are other reasons also, but I would prefer not to state them at this time.

"Now, I have heard and read the statement that Russia is a workmen's Government and all that sort of thing. In my estimation that is absolutely false. I have been with the workmen, that is all I have done. I have been with the workmen and peasants. I never met Professor Dennis there, nor any other of these gentlemen, because I never had time. I was always with the workmen, and the workingmen in Russia, in the factories, are not Bolsheviki, although they do not dare to say they are something else."

Senator Sterling: "Do you mean to put it so broad as that?"

Nation's Worst Element in Power.

Witness: "I do not mean to say that there are no workmen who are Bolsheviki. I am taking the workmen as a whole. It is the worst element of the country that has come to the top; and they are supporting the Government, being paid, of course, large sums, and given the privilege to loot or anything that they wish. And they are over you. It would not do to question a Red Guard. If he said something, told you to do something, you would not dare question it. If you did it would be as much as your life was worth.

"The Government is made up of the riffraff of the industrial and the peasant world. But all these outsiders have come running in from other countries. If you go into Moscow to do any business with the Bolshevist Government, and you come upon any of the people higher up in the Government, you never meet anybody that was in Russia up to the date of the revolution. You meet a man that was born there probably, and went out and came in from the outside after the revolution was on. These people are supposed to be working at salaries that are often, I believe, below what the workingman was getting, below what it would take a man to live on—that is, a decent living wage. But they are getting more on the side, and lots of them are making fortunes.

"Now, in regard to the industries there, the industries when the revolution started, the Bolshevist revolution, around Nov. 1, 1917. The workmen all went with the Bolsheviki. They were all Bolsheviki then, or nearly all, because the Bolsheviki told them: 'Everything is yours. Just take it. You have been oppressed.' And such songs certainly turn their heads."

Senator Sterling: "But since that time?"

Witness: "Since that time things have changed. The workmen, three or four or five months after the revolution took place, began to open their eyes. They saw things were not as they thought they were. They are afraid to say so. You will very seldom get a workman to say that he is not a Bolshevik, but he will tell you in secret that he is not. 'But what can I do?' he will say. 'I do not dare to say anything. I cannot do anything.' They are all terrorized, just as the peasants are."

Terrorized by Shootings.

Major Humes: "What are the means used to terroize them?"

Witness: "Shooting them."

Major Humes: "Are shootings frequent?"

Witness: "Yes."

Major Humes: "Tell us any incidents of that sort."

Witness: "I can tell a great many instances of people being shot, by the

Continued on Page Four.

CALOX OXYGEN TOOTH POWDER Cleans, Whitens, Preserves—McK. & R.—Advt.

Says Grand Dukes Were Slain to Avenge Liebknecht

PARIS, Feb. 16.—Paul Erio, correspondent of Le Journal, who recently escaped from Petrograd and made his way to Helsingfors, says that four Russian Grand Dukes were shot some time ago without a hearing having been given to them, and that it was understood their summary execution was a result of the killing in Berlin of Dr. Karl Liebknecht and Rosa Luxemburg.

The correspondent says certain of the Bolsheviki advocated the release of the Grand Dukes, and that their view was about to prevail when the Gorokhovia, or vigilance committee, opposed this, and, to show that it alone had the right to decide the fate of the prisoners, had them shot.

SAYS GERMAN DEBT IS $35,000,000,000

$1,500,000,000 Also Owing in Treasury Notes, Schiffer Tells Weimar Convention.

$10,875,000,000 BANK BILLS

New Credit of $6,325,000,000 Wanted, Including $75,000,000 for Building Houses.

WEIMAR, Feb. 15.—In an address before the German National Assembly, Dr. Schiffer, Minister of Finance, said that he saw the necessity for credits of 25,300,000,000 marks being requested.

Of this amount, the Minister said, 300,000,000 marks would be used for building houses.

He added that the total credits and loans aggregated more than 140,000,300,000 marks, not including 6,000,000,000 marks in Treasury notes. The bank bills in circulation, Dr. Schiffer said, amounted to 43,500,000,000 marks.

BASLE, Feb. 15, (Associated Press.)—Count von Brockdorf-Rantzau, the German Foreign Secretary in a speech on Friday before the National Assembly at Weimar, discussed the relations of Germany with Poland and the Czechoslovaks.

He said that Germany and the neighboring States had reciprocal vital interests in each other's prosperity, and that the atmosphere of hate which poisoned relations with Poland must be dissipated "if we are to have our right of sovereignty in favor of our brother Germans around us respected."

"We desire also to recognize the same right where it is opposed to us," the speaker continued. "It is important to know what territories fall under the scope of President Wilson's points."

Count von Brockdorff-Rantzau said that the same question also applied to the Danish frontier, and added:

"Germany's basic idea is that all men have one task in common in making the spiritual life of the individual richer and more perfect, and not in lowering the individual to the rôle of the machine in the task of production. The idea of social harmony is nowhere more at home than in Germany. That is why it is not agreeable to us to see a peace concluded which does not reconcile the international point of view with our social program."

Owes Two-fifths of Total Wealth.

Germany's war debt of $35,000,000,000, in addition to $1,500,000,000 of treasury notes, amounts to about two-fifths of the national wealth of the old empire, as that wealth has been estimated in Washington.

Successive war credits authorized by the Reichstag, all of which, Minister Schiffer's statement indicates, have been used fully, were:

No. Date of Vote.	Amt. in Marks.
1—Aug. 1, 1914	5,000,000,000
2—Dec. 3, 1914	5,000,000,000
3—March 22, 1915	10,000,000,000
4—Aug. 31, 1915	10,000,000,000
5—Dec. 24, 1915	10,000,000,000
6—June 9, 1916	12,000,000,000
7—Oct. 30, 1916	12,000,000,000
8—Feb. 23, 1917	15,000,000,000
9—July 7, 1917	15,000,000,000
10—Dec. 1, 1917	15,000,000,000
11—March 10, 1918	15,000,000,000
12—July 4, 1918	15,000,000,000

EISNER WARNS OF DISTRUST.

Demands That Germany Oust Her Old Leaders.

GENEVA, Feb. 15, (Associated Press.)—Kurt Eisner, the Bavarian Premier, on his return to Munich from the recent Socialist Conference held at Berne, replied to attacks in the German press concerning his speech at Berne.

Eisner said that the Germans did not realize to what a degree they were isolated from the world and what terrible mistrust there was of German politics outside of Germany. The Germans, he added, did not realize to what extent the Allies considered the German revolution a pure comedy, and that it would be thus while the German leaders remained the same as those who conducted the odious war policy.

An entire change of the German Government leaders was demanded by Eisner.

FREES GERMANS OF TREASON.

Foreign Office Rules That Poland Is Not a Hostile Power.

BERLIN, Feb. 16. (Associated Press).—Former members of the German army now serving in the Polish Legion have been acquitted of a charge of treason on the strength of a ruling by the Foreign Office that Poland cannot be designated as a hostile power in the sense indicated in the statutory paragraph, bearing on the offence of treason.

An official ruling submitted by the Foreign Office in conjunction with the Supreme Army command declares that separatist activities do not constitute an act of war.

BELGIANS QUELL SPARTACIDES

Duisburg Town Hall Is Occupied After Disorders.

DUISBURG, Rhenish Prussia, Feb. 16.—In view of the disturbances here on Wednesday, Belgian troops arrived in the city last night, reaching the town hall simultaneously with three Spartacide leaders from Hamborn, who desired to compel the Burgomaster to surrender fifty rifles that had been seized.

The Spartacides tried to escape in a motor car and hurled hand grenades at the Belgians. Three of the Spartacides were severely wounded.

The Belgians have occupied the town hall in order to protect the administration of the town.

PARIS REPORTS 3 DAYS GRACE

Found It Impossible to Perfect Conditions in Time

GERMANS HAD PROTESTED

But Marshal Foch Had Replied That Terms Must be Accepted at Once.

TIME UP AT 5 A. M. TODAY

The New Terms in Effect Constitute a Preliminary Treaty of Peace.

By RICHARD V. OULAHAN.

Copyright, 1919, by The New York Times Company.
By Wireless to THE NEW YORK TIMES.

PARIS, Feb. 15.—With the departure of the President the letting down in the activities of the conference became apparent. Premier Orlando will return on Wednesday; Premier Clemenceau is taking advantage of the constructive recess by resting; Premier Lloyd George is in England, and most of the other plenipotentiaries who are remaining here are seeking diversion after the strenuous endeavors of the last two months.

A portion of the Supreme War Council is engaged today in perfecting the language of the new armistice conditions as to certain features yet to be determined. It will be impossible to put the new terms into operation on Monday, when the present armistice expires. It has been decided, therefore, to extend the present terms seventy-two hours and to have equal extensions later, probably to give the German Government an opportunity to consider the new conditions. This opportunity is due to the suggestion of President Wilson.

The new armistice will amount to a preliminary peace treaty. It is hoped that it will lessen the French apprehension, by the assurance that Germany will be made impotent militarily—one condition being the reduction of the German Army, and another, control of the German munitions production. The American delegates feel that the French will have nothing to fear from Germany in the peace treaty.

At the suggestion of the Commander of the George Washington, President Wilson has agreed to land at Boston. It had been intended to land at Newport News, but it was shown that nothing would be gained in time by this.

COPENHAGEN, Feb. 16.—Replying to a request by Mathias Erzberger, head of the German Armistice Commission, for a delay in the signing of the armistice terms until Monday noon, Marshal Foch declared that the armistice expired at 5 o'clock Monday morning, and that the last hour for signing would be 6 o'clock Sunday afternoon, in order to be able to issue the necessary orders to the troops. If not signed then, Marshal Foch said, he would be obliged to leave Treves, and the armistice would no longer be in force.

Answering Erzberger's counter-demands, Marshal Foch said the new armistice terms had been fixed by the heads of the associated governments and that he was unable to alter them.

A Weimar dispatch under date of Saturday says that the German Government had requested an extension of twenty-four hours in which to reply to Marshal Foch's proposal for a prolongation of the armistice. It was pointed out that owing to the delay in receiving the Armistice Commission's report, a reply could not be returned by 6 o'clock, as fixed by Marshal Foch.

A Havas dispatch from Basle Saturday night reported that the armistice had been extended indefinitely, and that the Germans were required to cease their offensive against the Poles and carry out the previous terms of the armistice until completed.

DISCUSSING REPARATION.

Belgian and French Views Expounded Before the Commission.

PARIS, Feb. 15.—A communication dealing with the work of the Commission on Reparation issued this evening says:

The Reparation Commission met this morning at 10:30 o'clock under the presidency of M. Klotz.

The discussion of the principles on which the right of reparation is based was continued, and M. Van den Heuvel, Belgium, and M. Klotz, France, expressed at length the views of their respective Governments.

Further discussion of this subject will be taken up at the next meeting, Monday, Feb. 17, at 10:30 o'clock.

SIX (6) BELL-ANS IN HOT WATER quickly relieves Indigestion—Don't forget.—Advt.

New Projects for Russian Parleys May Be Laid Before Council Today

By CHARLES A. SELDEN.

Copyright, 1919, by The New York Times Company.
By Wireless to THE NEW YORK TIMES.

PARIS, Feb. 16.—The Russian situation is again on the card of the Supreme Council for tomorrow. It is altogether likely that an entirely fresh start will be made in the matter of getting the Bolsheviki and other Russian groups in touch with the representatives of the Peace Conference. What this new plan will be the leaders who are in Paris themselves do not know yet.

Colonel House and Arthur Balfour were in conference on the matter a great part of today. Stephen Pichon intimated that the Prinkipo meeting had been practically abandoned as impossible. At the same time the French Foreign Minister reiterated his statement that France had no intention of receiving the Bolsheviki in Paris.

There is a growing feeling in other quarters, however, that it may be found expedient later on to have such a Paris conference with all the Russian groups.

Winston Churchill came to Paris recently with a new plan of his own for the settlement of the Russian difficulty, but it has apparently made little progress.

SEES NEXT GERMAN INVASION BY AIR

Professor Larnaude Points Out Peril to France from Secret Preparations.

FEARS NEW WAR ENGINES

Believes Germany False and Ingenious Enough to Employ Them as a League Member.

PARIS, Feb. 15, (Associated Press.)—"There never has been any disagreement on the fundamental principles of a League of Nations between the French delegates and the delegates of the other Powers," said Professor Ferdinand Larnaude, Dean of the Paris Law Faculty and one of the French delegates on the League of Nations Commission today.

"The only differences of opinion were those expressed by Léon Bourgeois yesterday, with whom I am completely in accord. We do not seek an international army for the purpose of making war, but for the purpose of preventing it. God knows we are a peaceful people, and we have proved it during forty-four years of mental anguish in the face of the military preparations going on east of us.

"Future disturbances of the world's peace will come from Germany alone. Germany's unsatiated, greedy appetite, her lust for power and domination, will return as soon as she feels strong enough to renew her aggressions. Inasmuch as Germany some day will be admitted to the League of Nations, what M. Bourgeois and myself objected to was the necessity of being placed in the position of taking Germany's word for anything. The German people have not progressed along the lines of sincerity.

"We have every confidence in the undertakings of the United States, Great Britain, Italy, Japan, and all other members of a League of Nations. We are willing to accept their word, but we desire in the future to avoid the possibility of having no other guarantee than Germany's engagement for our safety.

"Henceforth Germany will strive to develop her recent chemical discoveries and devise new ones and new means of destruction in which gunpowder, cannon and rifles will not enter. The Germans will seek to profit by their development along the lines of chemical discoveries at the expense of other nations, which are somewhat belated or are unwilling to search for new methods of destruction.

"These means of destruction may easily be concealed, and therefore it is not possible for us to accept the declaration of an interested nation in such matters, when such interested nation is Germany."

Professor Larnaude added that with new developments in aerial warfare Germany might prepare secretly sufficient air forces to destroy Paris in one day.

"Surely when Germany enters a League of Nations," Professor Larnaude continued, "she will agree to sign every undertaking we desire; but we know what undertakings mean to the Germans. Did they not sign a treaty guaranteeing the neutrality of Belgium?"

Referring to the international army which the French desired formed, Professor Larnaude says:

"What we asked for was not an international army in the strict sense of the word. We are too grateful for what America did for us in the present war to expect that she would again send her men by hundreds of thousands to future wars. But perhaps we meant the protection of America's great fleet. We thought it unfair that France should have to keep a huge standing army to protect herself from Germany's attacks.

"It will be hard financially. It will be the harder because of our depleted young manhood, after losing a million and a half men during the war."

Asked if the matter of the formation of an international army would be brought up again, Professor Larnaude replied that he was unable to say.

"But," he added, "the covenant has not yet been signed. It has merely been presented, and it is hard to tell what discussions may yet arise."

In conclusion Professor Larnaude said:

"Upon one thing, however, all the delegates are fully agreed. It is that your President is blessed with a most amiable disposition. He presided over the sessions with great dignity and equanimity, even during the most trying discussions, and we wish him Godspeed and a prompt return."

TREAT YOURSELF! Buy the Perfect VENUS Pencils.—Advt.

PICHON FOR CHANGE IN LEAGUE PLAN

Says It Needs Additions on the Lines Laid Down by Bourgeois.

BUT PLEDGES UNANIMITY

Amendments Will Be Offered and Discussed in the Absence of President Wilson.

PARIS, Feb. 16, (Associated Press.)—Stephen Pichon, the French Foreign Minister, discussed again today with the foreign correspondents the various questions involved in the peace negotiations.

The question of a plebiscite demanded by Germany to settle the future of Alsace-Lorraine, M. Pichon holds, has already been decided by the acceptance of President Wilson's point relative to righting the wrong of 1870. The elections soon to be held in Alsace-Lorraine, he added, would afford occasion to confirm that understanding, and he predicted that not a single delegate would be elected to the French Chamber of Deputies from the recovered provinces who would oppose their return to France.

The French Government, the Minister said, opposed the projected union of the German part of Austria to Germany, which matter is now being studied by a commission.

France, he said, had given her full support to the League of Nations, but the need of measures in addition to the plan as it stood had been emphasized by M. Bourgeois. Unanimity would be preserved, however, in the discussion. Amendments would be offered and referred to a special commission, whose work would go on in the absence of President Wilson, as capable men had been left to represent the President.

An effort will be made tomorrow to find a solution to the Russia question, which, M. Pichon said, was no longer merely a question of a conference at Prinkipo, but a much broader one. Something must be done, he added, to terminate the present situation there.

Referring to the desire of Holland to be heard by the Conference before action was taken on the Belgian demand for the annexation of Dutch territory, the Minister said that the Belgians themselves had favored consultation with Holland in such an event.

CHURCHILL'S RUSSIAN PLAN.

Council Heard His Proposal Saturday and Will Consider It Today.

PARIS, Feb. 15, (Associated Press.)—The Russian problem was again before the Supreme Council of the great powers today. This was the day originally set for the assembling of the conference at Princes' Islands, but, while the day passed without a conference, hopes of holding the island meeting have not entirely been abandoned.

The Supreme Council heard Winston Spencer Churchill, the British Secretary of War, today. Colonel Churchill proposed further means for the adjustment of the Russian situation. No action was taken on his proposal, however, which went over until Monday. The general outlook for an adjustment of the situation was said not to be encouraging.

The following official communication was issued this evening:

The representatives of the allied and associated powers met this afternoon at the Quai d'Orsay from 3 to 6 o'clock and heard the delegates of the Administration Council of the Lebanon. They then began the examination of the Russian question.

The next meeting will be at 3 o'clock Monday afternoon.

ITALIAN PRESS REJOICES.

Wilson Praised for Establishing a Basis for a League of Nations.

ROME, Feb. 15.—The whole Italian press greets with joy and satisfaction the announcement of the foundation of the League of Nations, and praises President Wilson for establishing a concrete basis for the League before leaving for America. All declare that the war has not been in vain if there arises from it a society which will forever prevent a recurrence of such a conflict.

The Messagero says:

"We greet with deep emotion and sincere faith the foundation of the League of Nations, and hope that the representatives of the Entente gathered around Mr. Wilson will immediately approve the project which has been presented."

HARTSHORNE, FALES & CO., Members N. Y. Stock Exchange, 1 Wall St.—Advt.

SEE NO NEED OF SILENCE

Senate Should Debate Subject Whole Country Will Discuss, Says Borah.

READY TO TAKE THE FLOOR

Holds President's Decision to Speak at Boston Modifies Request for Delay.

HITCHCOCK FAVORS DEBATE

Thinks Executive Merely Wants Suspension of Judgment Until He Can be Heard.

Special to The New York Times.

WASHINGTON, Feb. 16.—From the temper of leaders of the Senate, as expressed to THE NEW YORK TIMES today, it appears likely that before the end of the week that body will find itself plunged into a debate on the League of Nations, despite the cabled request of President Wilson that debate be withheld until he returns to the White House and confers with members of the Foreign Relations Committee of the Senate and the Foreign Affairs Committee of the House.

More than one Senator is ready to take the floor in debate on the League project, and they do not feel disposed to wait until the President comes back to Washington. The point was emphasized today by Republican Senators that, while the President had urged that Congress refrain from talking about the League scheme, he proposed to allow himself the privilege of discussing it in the projected Boston speech in advance of his conference with the members of Congress.

The President's contemplated discussion of the League in Boston, these Senators felt, relieved the Senate of the necessity of complying with his request not to bring the League up in debate in that body. They stress the point that the American people want to be informed as to the meaning of the League and say that in the Senate, as well as elsewhere, there ought to be the fullest debate on it.

Senator Borah, Republican, of Idaho, is ready to speak on the League in the Senate. If no other Senator precipitates the debate, he is likely to do so before the week is over. Several Dmocratic Senators, who oppose the League idea, would undoubtedly join in the debate.

Takes Liberal View of Request.

Senator Hitchcock, Democrat, Chairman of the Foreign Relations Committee, said tonight that he was not inclined to interpret the President's cabled request too literally. The President, he felt, had not meant to throttle debate in the Senate, but wanted opponents of the League project to suspend final judgment on it until he could talk with them and explain its various features.

"I do not believe the President meant to attempt to restrain any Senators whose opinions are already formed regarding the league," said Mr. Hitchcock. "I cannot interpret his cablegram as meaning that he expected the Senate not to debate the League of Nations. I see no impropriety in taking it upon the floor of the Senate in advance of the President's arrival. There are important bills pending that must be hurried through, if they are to be passed before Congress adjourns. I do not see that there is to be much time to debate the League of Nations and get our business done."

Senator Borah, he said, felt that the Senate was within the proprieties in going ahead with the debate. He referred to the fact that President Wilson was to speak at Boston, the home of Senator Lodge, ranking Republican member of the Foreign Relations Committee, immediately upon his return from Europe.

Other Senators, talking not for publication, expressed surprise that the President had picked out Boston for the port of debarkation, instead of New York. The suggestion was made that perhaps the President wanted to impress the people of Mr. Lodge's own State with his disapproval of Mr. Lodge's opposition to the League of Nations being considered as a part of the treaty of peace.

The explanation offered for the President's having decided to go to Boston is that it is the consummation of Mr. Wilson's promise, made some time ago, to speak there, at the invitation of Mayor Peters. This was before the President had decided to go to Paris, and when he had in mind a swing around the country. A few days ago, it is said here, Mr. Peters got into touch with Mr. Tumulty, reminding him of the President's promise to visit Boston. Mr. Tumulty got into touch with the President, according to the information here, and the President decided to land at Boston.

Says Debate Should Proceed.

Senator Borah only adverted to the President's contemplated stop at Boston, but expressed himself forcibly as to the attitude he thought the Senate ought to take regarding debate on the League of Nations.

"Since the receipt of the President's suggestion to postpone debate on the League of Nations in the Senate," said Mr. Borah, "his secretary has announced that the President, before conferring with the Foreign Relations Committee, will open the discussion when he lands in Boston, the home State of Senator Lodge. I take it, therefore, that the President's request may be considered as modified.

"There is a powerful propaganda going on in favor of the League of Nations project. The ex-President and his supporters are traversing the country debating in its favor. The President will debate it, as he should; the press will debate it, as it should; the people in the clubs and in hotel lobbies will debate it, as they should. I see no reason why the debate should not proceed in the Senate. It serves the cause of truth and enlightenment to have the discussion proceed in an orderly fashion, for and against the proposition. If the Senate has any self-respect, or moral conviction, or intellectual courage, it will join in the debate when it gets ready."

Senator New, Republican, of Indiana, said he had no doubt the Senate would be more considerate of the President than he had been of the Senate.

"The President does not want the Senate to talk, and yet he talks to everybody," said Mr. New. "Now he proposes to talk in public upon his return in Boston. But he does not want any one else to talk, either the Senate or any one else. No one is to express any ideas except those given out by the President.

"As I read the League of Nations constitution it appears to imply the abandonment of the Monroe Doctrine, and I certainly do not agree to that. Neither the Senate nor the American people should be called upon to subscribe to terms that may involve the surrender of a national policy of such far-reaching importance until a full and free discussion shall have completely revealed its scope and ultimate consequences."

BOTH FOR TREATY PUBLICITY,

But Japan and China Have Opposite Reasons for Desiring It.

PEKING, Feb. 12, (Associated Press.)—Premier Chin Nun-hsun, under instructions from President Hsu Chih Chang, yesterday sent a dispatch to the Chinese peace delegates instructing them to disclose to the Peace Conference the Shantung Railway agreement and other secret agreements with Japan. It is reported that the President is encountering opposition from his pro-Japanese Cabinet at every step.

The Japanese are said to desire the publicity of the Shantung agreement in the hope that the conference will recognize its validity, while the Chinese hope that, as the agreement has not been ratified and it would give Japan a permanent position in Shantung, the conference will recognize its injustice.

SUGGESTS FINANCIAL LEAGUE.

French Economist Thinks Indemnities Should Be Jointly Liquidated.

PARIS, Feb. 16, (Associated Press.)—An inter-allied financial alliance is strongly advocated by Edmond Thery, the French economist, in the Figaro. It should take the form of a special organization, he says, to receive for joint account all sums paid by Germany, Austria-Hungary, Bulgaria, and Turkey, which it would transform into liquidation bonds, "to be distributed among the Allies."

M. Thery points out that after the signing of peace the richest Entente nations will seek to improve their monetary situation and consolidate their financial situation as rapidly as possible on a gold basis. Such consolidation would augment the difficulties of the less favored Allies in converting to gold, sterling, dollars or francs, the claims they recover from the enemy, on which they count to pay the debts they have contracted, either with the wealthier Allies or with neutrals.

Individual conversion of war damages, it will thus be seen, says M. Thery, would provoke between the Entente nations an antagonism of interests by which Germany would not fail to profit to try to elude wholly or in part her engagements. Such competition between the Allies, he contends, would be an unpardonable mistake, for it would divide them within a few years.

PRESENT BERNE RESOLUTION.

Socialist Envoys to Reach Peace Conference Through Clemenceau.

PARIS, Feb. 16, (Associated Press.)—A delegation from the Socialist conference at Berne called on Premier Clemenceau this afternoon and handed him a resolution adopted at Berne, which was intended for the Peace Conference. The party was composed of Hjalmar Branting of Sweden, Arthur Henderson, G. H. Stuart Bunning, and James Ramsay MacDonald of England, and Jean Longuet and Pierre Renaudel of France.

Premier Clemenceau received the document, which he promised to present to the Peace Conference. He said that the resolution contained points that were in accord with the views of the Peace Conference itself, and that there might be an interest in direct contact between the delegation and the commission of the Peace Conference charged with the examination of the different points contained in the resolution.

JUGOSLAVS VOICE PROTEST.

Mass Meeting at Palm Garden Opposes Italy's Annexation Plan.

Serbs, Croats, and Slovenes, natives of Dalmatia, the Dalmatian Islands, the Croat coastlands, Istria, Trieste, Goritza, and Carniola, gathered at a Jugoslav meeting in the Palm Garden yesterday afternoon to protest against the proposed annexation by Italy of Jugoslav territory. The speakers were emphatic in voicing the demands of the Jugoslavs for self-determination.

Spiro Kucich presided and Lazarovich Hrebljanovich, Serbian-American author and educator, told the gathering that the claims of the Slavonic peoples were just and that their settlement on a basis of self-determination would preserve peace in the Balkans. He urged that the Balkans should not remain a highway over which stronger nations could travel to war.

R. F. Hlacha, manager of the Jugoslav Information Bureau, addressed the meeting in Slavish and Ivan Kresich spoke in Croatian. Stanley Garten, an American, said the people of this country sympathize with the Slavs in their aspirations for independence and the attainment of political and economic liberty.

The resolution to this effect to be forwarded to President Wilson and to the Peace Conference was adopted unanimously. Its text follows in part:

"If the Balkans have long been the scenes of turmoil and sanguinary strife, constituting a menace to the world's peace, it has been because of the continual attempts of outside greater powers to conquer those lands and subdue or exterminate their inhabitants. Those ancient foes have been eliminated as a result of the present war. But now in the person of Italy a new foreign would-be conqueror appears on our shores. It lies with the Peace Congress to discourage and prevent this new invasion by not admitting the establishment of its first footholds upon our coasts.

"We ask recognition for our Monroe Doctrine: The Balkans for the Balkan peoples.

"All we ask is the test under fair conditions of President Wilson's axiom of self-determination in Dalmatia, the islands of the Eastern Adriatic, the Croat coastlands, Istria, Trieste, Goritza and the districts claimed by Italy in Carniola, that they may declare freely to which State they choose to belong."

PRESIDENT'S JOKE ON HIS LEAGUE PLAN

"I'm All Right so Far," He Said, Paraphrasing the Famous Falling Optimist.

DISPUTE OVER AN ARTICLE

French Wanted "the" Used Before "International Force," but Wilson Had It Left Out.

By CHARLES H. GRASTY.

Copyright, 1919, by The New York Times Company.
Special Cable to THE NEW YORK TIMES.

BREST, Feb. 15.—President Wilson looked tired but happy when he alighted from his train at Brest this morning. He had adventured into a strange European environment, and for over two months had played the game according to European rules. Nearly everybody thought he would lose, but it may be confidently stated that what he is taking back in his satchel is substantially the plan for the League that he brought over with him.

It is said that at the last moment a serious difference arose with the French over a single word, the definite article "the." The French text of the covenant read, "la force internationale." The English translation read, "international force." The difference between the concrete thing and the general principle caused some French opposition, but at the end the President's contention prevailed, and there was good feeling all around.

Mr. Wilson has won a great triumph, but fundamentally it is a victory for American ideals, the force of which the President applied with a mastery which all Europe recognizes. He takes home with him the esteem and good-will of the allied diplomats, and will exercise a greater influence than ever on European opinion.

The President greeted the Americans at the dock. To Charles M. Schwab, who congratulated him, he told the anecdote of the optimist who fell out of a twelfth-story window, and as he passed the fifth story shouted: "I'm all right so far."

To another who remarked that he had had a strenuous two months he replied: "There's some of me still left."

WIN BRITISH DECORATIONS.

Seven Americans in North Russia Honored for Bravery.

ARCHANGEL, Jan. 18, via London, Jan. 22, (Associated Press.)—Seven gallant American soldiers of the North Russian Expeditionary Forces have received awards of British decorations for conspicuous bravery in the operations which have sorely tried their grit and staying qualities during the last few weeks of Arctic winter.

Private Joseph Edyinson of Goostra, Mich., whose conduct won him a recommendation for an American award as well as the British Military Medal, is commended in the following citation:

"During an attack on the Dvina on Nov. 11, Private Edyinson was stationed as a machine gun helper in an open, unfortified outpost, subjected to concentrated fire of shrapnel and high explosive shells. A direct hit by a high explosive shell blew the machine gun into the air, and this soldier was buried in the earth thrown up by the explosion. Four comrades stationed with him left the post. He dug himself out, unearthed the machine gun, cleaned it, and remained in defense of the post until relieved after dark."

The others decorated are:

First Lieutenant Harry S. Steele of Saginaw, Mich.—Military Cross. Near Ustpadenga, on Nov. 29, he rallied his men with great bravery, retiring under heavy machine gun fire. He took charge when his senior officer was killed, and withdrew the party in order.

Second Lieutenant Harry M. Dennis, Ashland, Wis.—Military Cross. Exceptionally efficient leadership and personal bravery in the Dvina campaign.

Sergeant Theodore W. Pautsch, Detroit, Mich.—Military Medal. Great gallantry at Ustpadenga when his platoon was heavily attacked.

Sergeant Floyd A. Wallace, Battle Creek, Mich.—Distinguished Conduct Medal. In an engagement Nov. 1, Wallace was stationed in an outpost which was heavily shelled. A bursting shell struck a strawstack in the neighborhood of the blockhouse and flying straw completely stopped up an important loophole of the blockhouse. Wallace, in the face of heavy machine gun fire, dashed out, removed the straw from the loophole, and returned unharmed. A little later another shell burst in the same place, and another loophole was obstructed in the same manner. Again Wallace cleared away the straw, but in returning to the post was severely wounded.

Sergeant Silver K. Parrish, Bay City, Mich.—Military Medal. Initiative and courage as patrol leader.

Private Charles Bell, Louisville, Ky.—Military Medal. Bell, with six others, was stationed in a blockhouse. Two were killed and three seriously wounded by a bursting shell. Although struck in the forehead and completely blinded in one eye, he remained at his post operating a Lewis gun until he could be relieved under cover of darkness.

AMERICANS ARE DECORATED.

Dawes, Simonds, Haskell, and MacGuire Honored Abroad.

PARIS, Feb. 15.—At a dinner at the Circle Volnay last night, at which Herbert Hoover, Director General of the International Relief Organization, was the principal speaker, Minister of Commerce Clementel decorated General Charles G. Dawes, Chief of the American Purchasing Service, as a Commander of the Legion of Honor, and Frank H. Simonds, New York newspaper writer, as a Knight of the Legion of Honor.

LONDON, Feb. 15.—At an investiture held at Buckingham Palace today, when a number of British soldiers were decorated, King George awarded the Military Cross to Lieutenant Arthur L. Haskell of the American Medical Service Reserve Corps, attached to the British Field Artillery, and Lieutenant James E. MacGuire of the American Tank Corps.

King Victor Grateful to Red Cross.

ROME, Feb. 15.—King Victor Emmanuel has issued the following statement concerning the American Red Cross: "The American Red Cross came, with generous impulse, wherever Italians fought and suffered for their great ideals and mitigated innumerable cases of suffering of the war with their assiduous labor of abnegation and loving assistance, strengthening with pure love and making more united the brotherhood and sentiments of sincere friendship already existing between the two countries."

900,000 IN BRITAIN'S OCCUPATION ARMY

Force Will Be Made Up of Younger Men Who Have Seen Shortest Service at the Front.

Information has just reached this country of the plans that have been completed by the British Ministry of War for creating an army of occupation during the period of reconstruction. The plans provide for five divisions of this army with a total force of about 900,000 men. The divisions will be: The Home Army, Army of the Rhine, Army of the Middle East and Egypt, Detachment of the Far North and Siberia, and the Garrisons of the Crown Colonies and India. The rest of the British Empire's war army, about 2,600,000 men, will be released to their homes and to industry as fast as trains and ships can carry them and the Pay Office settle their accounts.

The plan of demobilizing the 2,600,000 men is no less interesting than the creation of the Army of Occupation. The men will be demobilized by trades. A survey of occupations has been made, and from this survey it has been determined in which branches of labor there is the greatest shortage of men and the workers needed most will be demobilized first. In this way, it is asserted, the labor market is regulated and the problem of unemployment solved.

According ot the British War Office, the Army of Occupation, in all of its divisions, "must be strong enough to exact, from the Germans, Turks, and others the just terms which the Allies demand, and we must bear our share with France, America, and Italy in providing them." It is asserted that the better trained and disciplined the Army of Occupation is the fewer men will be needed to do the job well. "We want to make sure," the British War Office says, "that we are not tricked of what we have rightfully won."

The British fixed the size of their Army of Occupation after British Army commanders had consulted Marshal Foch. It may be assumed, therefore, that the size of the Armies of Occupation of America and the rest of the associated countries will be fixed or have been fixed after similar consultation with the Generalissimo. In choosing members of the Army of Occupation, the British military authorities could not, of course, make the choice by trades as it is making the choice in demobilizing. The following statement is made regarding the plan:

Plan Based on Justice.

"The choice must be made on grounds which will appeal broadly to a sense of justice and fair play. Length of service, age, and wounds must be the main considerations entitling a man to release. The new army, therefore, will be composed, in the first instance, only from those who did not enlist before Jan. 1, 1916, who are not over 37 years of age, and have not more than two wound stripes. If any one has to stay, it must be those who are not the oldest—not those who came the earliest, not those who have suffered the most."

By following this plan it has been calculated that 1,300,000 men will be obtained, and from this number the 900,000 will be chosen. If it is found, as anticipated, that there are more men in the various classes than will be needed after dealing with a certain number of pivotal and "compassionate" cases, the 900,000 will be obtained by reducing the age of retention to 36, to 35, to men with two wound stripes, and then reducing the retention age to 34. If the time arrives when it is thought safe to reduce the original size of the Army of Occupation the reduction will be made on the principle of "releasing the oldest men by the years of their age." When the work of the Army of Occupation is over the divisions which have remained to the end "will be brought home as units and make their entry into the principal cities of Great Britain with which they are temporarily associated."

The plan went into effect on Feb. 1. No soldier under 20 will serve elsewhere than at home or in the Army of the Rhine. But certain men in special service, such as railroad men, the Royal Army Service Corps units and the Pay and Record Office staff, cannot be demobilized under any circumstances until all the rest of the fighting army have been demobilized. As to the British forces in India, the published plan states:

Indian Army Plans.

"There remains the British army in India. Many of the territorial and garrison battalions who left England in the Autumn of 1914 to guard our Indian empire or our overseas possessions have served four hot weathers in the East without either relief or the excitement of battle. Up to the present hardly any volunteers have come forward to take their places or those of the home garrisons, as part of the permanent after-war army of the British Empire. It is, therefore, necessary while this 'after-war' or 'old British Army' is being reconstituted that these men should remain abroad for another hot season. It is felt that in all the circumstances they ought to participate in the bonuses which apply to the Armies of Occupation.

"The British War Office recognizes 'that service in the Army of Occupation is an extra demand which the State makes in its need upon certain classes of its citizens. The emoluments, therefore, will be substantially augmented, and every man will draw a bonus from the date of his post to that army with arrears from Feb. 1.' The bonuses will be:

	Per Week. s.	d.
Private soldier	10	6
Paid Lance Corporal	12	3
Corporals	13	3
Sergeants	14	0
Color Sergeants, Company Sergeant Majors, Company Quartermaster Sergeants, and Quartermaster Sergeants	17	6
Warrant officers, Class I.	21	0
Second Lieutenants	24	6
Lieutenants	28	0
Captains	31	6
Majors	35	0
Lieutenant Colonels	38	6
Higher ranks	42	0

It has been determined that these bonuses will aggregate in one year about $145,000,000, of which $130,000,000 will go to the rank and file. Leave in the Army of Occupation, it is stated, will be as generous as possible. "It remains now," says the published plan, "for all ranks and all classes to work together with the utmost comradeship and energy to put the plan into full force and thereby to safeguard the best interests of each one of us and the final victory of our cause."

SEIZE MORE ART TREASURES

Italian Military Mission in Vienna Continues Confiscation.

Special Cable to THE NEW YORK TIMES.

VIENNA, Feb. 13, (via Geneva, Feb. 15.)—The Italian Military Mission today continued confiscation of art objects in Vienna from the Academy of Arts, taking paintings which included several portraits by Tintoretto, four by Veronese and one by Dürer. Several Gobelin tapestries were taken from the imperial castle at Schoenbrunn, and a number of old manuscripts from the Imperial Library and State archives.

Today the first express train from Paris to Bucharest, in the new service, arrived at Vienna. Representatives of the Chicago Tribune and London Times were not admitted to the train by the French officers, though the train was almost empty.

Mannerheim Ill, Puts Off Trip.

Copyright, 1919, by The New York Times Company.
By Wireless to THE NEW YORK TIMES.

COPENHAGEN, Feb. 14.—General Mannerheim, the Finnish Regent, according to the Berlingske Tidende tonight, has been taken sick in Stockholm with a fever and cold, and his visit to Copenhagen has been postponed.

SEES IN LEAGUE PLAN WORLD'S CHARTER

Posterity Will Laud Its Makers, Secretary Daniels Tells Cathedral Audience.

LINKS TAFT WITH WILSON

Adoption of America's Constitution, He Declares, Furnishes Parallel to the Present Situation.

Secretary of the Navy Josephus Daniels, who spoke yesterday at the Cathedral of St. John the Divine at a service of the Interchurch Emergency Campaign, pictured critics of the League of Nations as men doomed to spend their last years in repentance of their folly and in explanations to their sons and grandsons of their shortsightedness.

He described the case of a hypothetical American of the Revolutionary period who had hesitated about signing the Declaration of Independence, and then had failed to sign it. Such a man, he said, must have spent most of the rest of his life in vain regrets and must have felt bitterly the sorrow of his sons and grandsons that his timidity had deprived them of the opportunity of being descended from a signer of the Declaration of Independence. Secretary Daniels asserted that the future of those who failed to support the League of Nations would be parallel.

"When the representatives of the fourteen nations," he said, "sitting in Paris, embracing the most powerful victorious countries and representing twelve hundred million people, agreed upon a covenant of peace, it was an event in the world history, second only to the declaration of the shepherds of Bethlehem: 'We have seen His star in the east and have come to worship Him.' Practical statesmen from Paris to Tokio, with differing traditions and speech, all spoke and understood the same language for the first time since the days of Pentecost at Jerusalem.

Calls It World's Magna Charta.

"The men who signed what will be called the world's Magna Charta did not hastily draw up this chart of freedom. They gave weeks to its consideration and drew upon the wisdom of peace-lovers of all nations who had looked forward to the coming of this new dispensation and made preparation for it.

"It has been hailed with joy in all the nations, but here and there is a note of doubt and distrust. Honest doubters will become its ablest champions, but militarists see in it no rainbow of promise across the sky. Amid the acclaim of the people of fourteen nations, and the thanksgiving of the peoples of small nations, yet without voice, here and there, we hear utterances of distrust and jeremiads and criticism. But could we expect such a revolution in world thought and world policy without apprehension and division and even denunciation.

"The parallel between the adoption of the Constitution of the United States and the League of Nations for Peace is perfect. No more patriotic body of men ever assembled to form a government of the people, by the people and for the people than the great men who composed the Constitutional Convention. When it was presented as the result of their mature wisdom, some men of the fervor and love of liberty, like Patrick Henry, decried it as a centralized instrument which would destroy the rights of the States and the liberty of the people. 'It is a juggernaut,' cried doubters. 'It is a rope of sand,' declared those who wished a Government fashioned more on monarchical lines.

"Time has demonstrated its strength and flexibility and confounded all who had forebodings of ill in the written compass by which our mariners have safely steered the good old ship of state, freighted with the hopes and fears and happiness not only of its millions of passengers, but with the blessings and safeguards of liberty for all humanity. We remember now Madison and Hamilton, the representatives of the two schools of thought of that day, and applaud their wisdom and vision in securing the ratification of the Constitution while we have almost forgotten those of little faith.

"In the future, as men look back to this hour, when the fate of the world depends upon this League of Nations, posterity will applaud the forward-looking statesmanship of Woodrow Wilson, who had a large part in inspiring and fashioning this immortal document, and the distinguished and ardent lover of peace, William Howard Taft, who is abundant in labors and in leadership at home in support of the noble principle to which he has given his best thought and untiring effort.

"Not long ago Lloyd George asked this question: 'Are we to lapse back into the old national rivalries, animosities, competitive armaments, or are we to initiate the reign on earth of the Prince of Peace?' To that question the representatives of fourteen nations made the answer that preserves the fruits won by the valor of allied fighters, and the peoples of all the world will thunder their approval."

The Right Rev. William F. McDowell, Bishop of the Methodist Episcopal Church, who spoke on the Inter-Church Emergency Campaign, said that while a just peace and a League of Nations were to be welcomed, a thing which was of even greater importance for the future was the work of the combined churches of the world to establish Christianity so strongly that no nation in the future would be able to interest its people in unjust enterprises.

The Rev. William Adams Brown, Secretary of the General War Time Commission of the Church, who also spoke at the Cathedral of St. John the Divine, described the united work of the churches in this country, among the soldiers in Europe and in aiding churches in the devastated regions in Europe.

"The financial aspect of our campaign," he continued, "is the least important feature of it. It is the symbol and pledge of a new spirit, the spirit of practical Christianity, that has learned how to agree even while it differs, and found in a common faith and a common task a bond of union strong enough to unite men of different beliefs and different traditions."

Work at Y. M. C. A. Centre.

Mrs. Theodore Roosevelt, Jr., speaking yesterday at St. Paul's Methodist Episcopal Church, corner of West End Avenue and Eighty-sixth Street, in behalf of the Inter-Church Emergency Campaign, said:

"Very few people in this country know what was done in France for our soldiers on leave. The problem that faced the A. E. F. with regard to this was different from that of any other army. For many reasons the men could not be allowed to go anywhere they pleased, as it would have resulted in their being scattered all over France, and no unit could have been rounded up and sent back in case of sudden emergency.

"So it was put up to the Y. M. C. A. to establish and run centres where the men could be sent for their week-end every four months. One such leave area was started at the famous resort of Aix-les-Bains. Later other places of the same kind were turned into amusement centres for our troops.

"To those of us who worked in these centres, and who saw the men on leave during their time of relaxation when there was very little in the way of military restraint placed upon them, the behavior of our soldiers will be a never ending source of pride. A more decent, self-respecting, finer body of men cannot be imagined.

"The recent story of a crime wave in our army abroad can probably be traced to German propaganda. There is no other excuse for it.

"The Church in this country has the biggest opportunity in her history. When these men get home they should find a living organization, which will understand and appreciate them."

COMMENDS LEAGUE DRAFT.

Houston Praises Plan Presented by Peace Conference.

Herbert S. Houston, Chairman of the Committee on Information of the League to Enforce Peace, in a statement issued yesterday praising the published constitution of the league, said that the people of the United States were getting to understand that the league was not a party question in spite of the attempt of a few Senators to give a party slant to the question. He pointed out that Ex-President William Howard Taft and other prominent Republicans were touring the country speaking in favor of the League and convincing the people that the question of a League of Nations was a broad American question affecting the future of the world, of which this country must always be a part.

"The plan commends itself at once to most of the supporters of the League of Nations principle because it has the unanimous approval of the commission of the Peace Conference which prepared it," said Mr. Houston, referring to the preliminary draft made public several days ago.

"On the commission there were at least four outstanding advocates of a league, President Wilson, Léon Bourgeois, Lord Robert Cecil, and General Smuts. The fact that they concur in the conviction that the plan is the most comprehensive and effective that could be framed will be reassuring, and the plan itself, embodying as it does practically all the basic principles for which the supporters of the league idea have stood, will be broadly satisfying.

"The first words of the preamble place the objects of the League in this sequence: to promote international co-operation and to secure international peace and safety. There is a large, probably a dominant body of opinion in the League to Enforce Peace that has held that international co-operation to do the work which the world needs to have done, will result in the creation of agencies, or 'bureaus,' as this plan calls them, which will quickly make the League of Nations a going concern, a vital organism of essential and far-reaching service.

"A league equipped to render such service will command, from the start, attention and respect, and membership in it will be prized by those within and sought by those without, and such a league will be able to apply instantly economic pressure that will be found to have 'teeth' against an offending nation. The skeptics who prefer to see in the plan only another futile Hague Convention are sure to be enlightened as to their error, just as those who will see in some of the provisions definite violations of the Constitution of the United States. Strangely enough, some of the skeptics hold to both views, conflicting though they appear to be, but the plan is sincere and strong, although it will undergo undoubtedly certain modifications. Its broad proposals and principles will stand the test of the most searching discussion and become parts of the League of Nations that is to be.

"As to the sentiment of this country favorable to a League of Nations, the League to Enforce Peace is convinced that it is powerful and on the point of becoming irresistible. The people are seeing Ex-President Taft and other conspicuous Republicans strongly supporting President Wilson and they are refusing to believe that this question is other than what it is, a broad American question affecting the future of the world, of which this country must always be a part."

JUSTICE FORD ASSAILS BECK

Quits Republican Club as Protest Against Anti-Wilson Speech.

As a protest against the failure of officials of the Republican Club to repudiate the statements made by James M. Beck at the club's annual dinner on Lincoln's Birthday, Supreme Court Justice John Ford yesterday resigned as a member of the club. Justice Ford said in his letter that he had hoped that some public disavowal of the "treacherous effort to hamstring our President would be forthcoming" and as he had been a member of the club for more than a quarter of a century he hoped he might continue to enjoy the pleasant social relationships which had grown with the years. "But my sense of duty to my country," he added, "in this crucial hour forbids that I assume directly or indirectly even the share of responsibility which might rest upon me by reason of my continuing in membership after Beck's atrocious tirade and the club's manifest indorsement of it."

After stating that he expected to find at the dinner nothing out of consonance with the noble ideals of Lincoln, Mr. Ford continued: "Instead I was treated to a shameless diatribe from one James M. Beck against the President of the United States and Commander in Chief of our Army and Navy, who in these fateful days is striving against the militarist spirit of European nations to bring to definite realization the altruistic purposes for which our people entered the world conflict, even as Lincoln strove, under the vilification of the Becks of his day, for kindred objects.

"At the very hour of Beck's attack upon him, President Wilson's transcendent influence with the peoples of Europe was winning from their representatives at the Peace Conference approval of the preliminary draft of the constitution of the League of Nations, which in every line breathes the true spirit of America's highest ideals, of our passionate devotion to peace, and our abhorrence of war, of the equality of men, and exaltation of right over might in international affairs.

"He has been acclaimed by all the world as the paramount figure in that illustrious gathering of super-statesmen. On him are centred not only the hopes and aspirations of our own country, but also those of the weak, the lowly, and the oppressed of all nations, for whose sufferings and misfortunes the great heart of this republic has always throbbed with active sympathy. A blow aimed at him at this time is a blow which falls upon our country."

PLAN NEW THRIFT CAMPAIGN

Drive to Canvass City Will be Launched Next Monday.

Plans for enrolling every resident of New York City will be formulated, and a thrift campaign launched at a meeting to be held at Carnegie Hall on Feb. 24. Addresses will be made by Major Gen. Charles T. Menoher, Chief of the Aircraft Division of the United States Army; Captain A. P. Simonds and others. Miss Myrna Sharlow and Forrest Lamont of the Chicago Opera Company will sing. The results in the Second Federal Reserve District since the launching of the War Savings Campaign last year will be given in one-minute reports from each of the twenty-five different trade committees. Joseph Hartigan, head of the Foreign Language Division of the War Savings Committee, will preside.

Among those present will be Benjamin Strong, Governor of the Federal Reserve Bank; Guy Emerson, Vice Director of the Government Loan Organization in the Second Federal Reserve District; Vernon Munroe, Assistant Director of War Savings; L. C. Boochever, Manager of the New York City War Savings Bureau; William Fellowes Morgan, President of the Merchants' Association; the District Superintendents of Schools, and the leaders of war savings delegations from the various boroughs.

AMERICANS PLAN ECONOMIC BOYCOTT

Measures to Support League of Nations Devised by Our Experts Abroad.

SUGGEST A WORLD BOARD

Would Watch for Unfair Trade Practices and Launch Punishment Upon Offending Nations.

WASHINGTON, Feb. 16.—American financial and trade representatives now in Europe have devised extensive plans for using the economic boycott as a weapon against nations failing to abide by decrees of the proposed League of Nations. According to official information here today, they are preparing to urge upon the Peace Conference adoption of measures making possible close international co-operation in the application of economic principles to replace the use of armed force to a great extent.

No specific machinery for putting into effect measures of economic boycott has been agreed upon, even by the American representatives, pending further development of the plan for the League of Nations. It has been suggested, however, that some sort of an international trade commission be established to gather information concerning commercial, industrial, and financial operations of each country.

Officials of the Treasury, Department of Commerce, and War Trade Board familiar with the plans of the American representatives at Paris said this body might be intrusted with powers to investigate unfair trade practices, which might easily develop into international irritation and war, as well as to set in motion the economic forces against nations transgressing international agreements.

Under the American plan, manipulation of the supply of raw materials, the purchase of manufactured products, and financial arrangements between countries would be the principal means of effecting a boycott. If these measures could be made thoroughly effective, American representatives believe, they would often eliminate the necessity of using armed force.

The International Commission also might develop broad constructive power to work out better plans for international financial co-operation, such as the establishment of a foreign exchange gold pool and standardization of the multitude of trade laws and practices. The International High Commission, including only North and South American nations, might be taken as a pattern for development of some of the functions.

Officials said the American plan, which will be unfolded gradually and subjected to general discussion, would necessitate continued co-operation between the Government and business in this country, and possibly modifications of the anti-trust laws or their application.

FED CIVILIANS UNDER FIRE.

British Aid to Liberated French Praised by Clemenceau.

LONDON, Feb. 15.—The part played by British forces in feeding and assisting the inhabitants of cities and villages liberated by the British advance from Oct. 1 to Nov. 25 is revealed in a report by a French mission attached to the British armies in France.

The report says that the British army had to deal with 790,000 inhabitants of French villages, of whom 450,000 were in the Lille, Roubaix, and Turcoing district. This work lasted from eighteen to thirty-eight days, according to the conditions in different districts.

In spite of the difficulties of transportation, which on several occasions compelled the British troops to reduce their own rations, they distributed a minimum quantity of 5,084,000 civilian rations. At least 400,000 French people whom the Germans had systematically deprived of all means of subsistence were saved from starvation, the report says.

In many cases British troops carried food into villages which were under shellfire, and the untiring, obliging spirit and courage of British drivers in removing civilian refugees in motor lorries while under bombardment are praised in the report. Where there were no doctors in liberated villages the British Medical Service admitted wounded, gassed, or sick civilians to ambulances or clearing hospitals, and there was even a mobile field hospital for the exclusive use of civilians.

The report also says:

"The French nation owes its deepest gratitude to the British officers and men, who, in the midst of heavy, victorious fighting, thought about saving human lives regardless of the cost."

Premier Clemenceau, in forwarding the report on behalf of Marshal Foch to Field Marshal Haig, wrote:

"Words cannot express all that the British army endured in rendering this assistance. The Government and people of France will never forget it."

Pressburg Rioters Shot Down.

Special Cable to THE NEW YORK TIMES.

VIENNA, Feb. 13, (via Geneva, Feb. 15.)—Serious riots occurred yesterday in Pressburg between Czechoslovak troops and Social Democrats, who held a meeting. The troops shot at the crowd, with the result that seven were killed and many wounded.

Genuine
Bayer-Tablets of Aspirin

An unmarked tablet is like an anonymous letter—seldom honest, sometimes dangerous and always a thing to beware of.

TABLETS
The pocket boxes of 12
Bottles of 24
Bottles of 100

CAPSULES
Sealed packages of 12
Sealed packages of 24
Sealed bottles of 100

Marked with the Bayer-Cross for Your Additional Protection

The trade-mark "Aspirin" (Reg. U. S. Pat. Office) is a guarantee that the monoaceticacidester of salicylicacid in these tablets and capsules is of the reliable Bayer manufacture.

The DICTAPHONE
for More Letters at Less Cost

The Dictaphone is the quickest way to get letters dictated and transcribed.

Because, like the telephone, it's scientifically simple, mechanically perfect, and absolutely dependable.

Our 15-minute demonstration proves it to you in *your* office, on *your* work. When will you phone or write?

Phone Worth 7250—
Call at 280 Broadway

There is but one Dictaphone, trade-marked "The Dictaphone," made and merchandised by the Columbia Graphophone Company

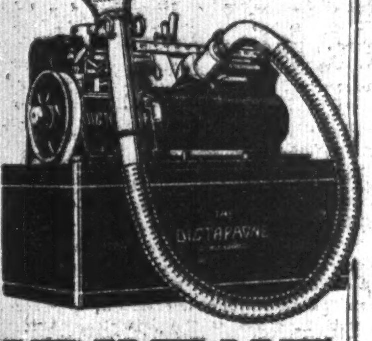

THE DICTAPHONE
Registered in the U. S. and Foreign Countries

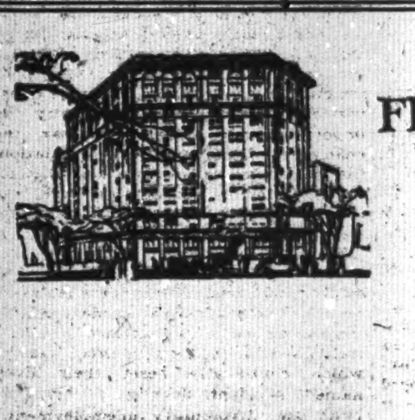

Broadway and Fifth Avenue at Madison Square

THE FIFTH AVENUE BUILDING

s in the very center of the uptown wholesale district. Consider the many advantages of such a location. You will also be interested in the unordinary features of the Building itself, the result of its unique ownership-management system. Stop in and we will tell you more about them.

Flatiron Building
(Fuller Building)
Broadway & 5th Avenue
at 23rd Street

SUPERIOR OFFICES

Possession at Once

UNITED STATES REALTY & IMPROVEMENT CO.
Owns and Operates
GRAMERCY 3160

6 BELL-ANS
Hot water
Quick Relief

BELL-ANS
FOR INDIGESTION

Great Illustrated Newspaper
THE MID-WEEK PICTORIAL
Published by The New York Times
Consists of twenty-four pages of beautifully executed rotogravure pictures of events in every quarter of the globe. Every picture is historically valuable.
10c on news stands—$5 a year by mail.

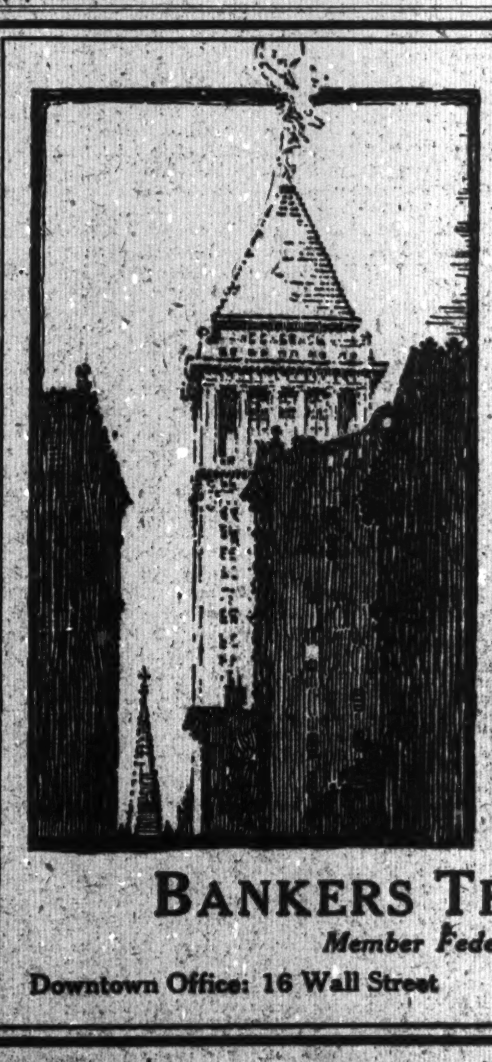

"A will, in my judgment, is the most important document in a man's life,

"for the making, and proper making, of a will may depend, and often does, the comfort, maintenance and peace of mind of a person's near and dear—his wife, children, mother.

"As some one has said, 'few testators know their own minds,' and a death bed will is as sorry a substitute for a carefully prepared instrument as a death bed repentance is for a well ordered life."

(From an opinion by Surrogate Fred G. Stickel, Jr., barring from probate a death-bed will).

Today is the best time for will-making and for appointing as executor and trustee the Bankers Trust Company. Today instruct your lawyer to write your will; our form "The First Step in Making Your Will" will make it easy for you to advise your lawyer as to your intentions.

BANKERS TRUST COMPANY
Member Federal Reserve System
Downtown Office: 16 Wall Street Astor Trust Office: 5th Ave. at 42nd Street

WOULD LEAVE GLORY OF ARMY UNDIMMED

Some Considerations Bearing on Congressional Inquiry Into Military Matters at Front.

NO WAR WITHOUT ERRORS

Our Efficiency Held to Have Compared Favorably with That of British, French and Germans.

By CHARLES H. GRASTY.

PARIS, Jan. 22.—All those who understand the practical conditions under which war is necessarily carried on and who possess detailed information concerning the American record in the great European struggle must regret the introduction of a Congressional measure calling for an investigation of the losses sustained by the 35th Division. This was a body of troops of whom I saw something and in whom I took a deep personal interest. They were mainly Missouri and Kansas men. In that region of America, as I know from my residence there, is produced one of the very best American types.

I visited the 35th Division when it first arrived in France last Spring, and it seemed to me that I had never before seen men so perfect for the purpose of dealing with the boche. Their then commander, Major Gen. William Wright, than whom no one could speak of soldiers with better authority, said to me that he had never had finer troops under him at the same stage of training. This division "jumped off" with the rest in the Argonne-Meuse battle on the 26th of September. It is not my purpose to discuss the performance or losses of this body, but to call attentoin to some general considerations bearing upon the question of Congressional investigation of this and other military matters which will no doubt be pressed from time to time by sincere but misguided persons.

If such questions as that of the handling of a unit on the field are once taken up in Congress, the thing will be endless, fatuous, and disillusioning. The record in gross of the American Army has been incomparable. The efficient service rendered by it was indisputably necessary to the winning of the war. And yet if this record were ripped open and exposed to a technically uninformed public, nearly every individual member of which had suffered in some degree or other a loss, the inevitable defects disclosed would create an impression that might dim the glory of our army. And if the ripping were carried far enough, and in a spirit bad enough, every mother or sweetheart could be made to feel that her dear one was, or at least might have been, needlessly sacrificed.

Let us call attention broadly to the conditions under which war must be waged as compared to those pertaining to ordinary undertakings. In any large private business there is time for organization and development. Personnel can be selected, trained, and put together at leisure. Experimentation can be made without heavy sacrifice and the element of time can be freely used to mature efficiency. Under these favorable conditions every experienced business man knows how impossible it is to attain a point of approximate perfection where there are not daily and hourly mistakes.

Now, war as recently carried on in Europe was a business on a colossal scale. Never before was it attempted to organize so large and complex a piece of human endeavor as was suddenly made necessary, first by the French and British, and then by the Americans. In our case we literally started with a shoestring so far as ready-made mechanism was concerned. And yet we built a magnificent machine that gave the existing allied armies the help they needed and had to have.

The difference that matters most between the private business and the business of war, in both of which there are inevitable mistakes, is that in one case those mistakes bring mere pecuniary loss and in the other the loss is expressed in human lives. But the fundamental conditions of organizing, supplying, training, and fighting a great army involve mistakes and losses that are inherent in the thing itself and that no amount of ability and efficiency can reduce to proportions that will not shock the uninitiated.

War is waste in its very nature. No man can see a battlefield or men in action without carrying away a heavy heart at the wanton destruction of it all. I doubt if any great battle was fought in the late war without a certain percentage of men killed and wounded by their own fire. Never a battle without inefficiency and stupidity showing in spots. Never one without seeming cowardice here and there. Never one without orders going wrong. It is a pell-mell scrimmaging business. One blunder by a single regimental or battalion commander may throw a whole ordered plan into confusion and turn confidence into doubt, courage into cowardice, and victory into defeat. I recall one English division that allowed the Germans to go through it without resistance in the Cambrai show, and which a few months later near Bethume stood like a stone wall against overwhelming numbers and upset the entire enemy plan. These things are occurring all the time in every army.

Personally, I believe that American military efficiency has compared most favorably with French, British or German. I believe that our loss has been less relatively to results accomplished. No old country troops possessed those individual qualities of new country troops which enabled them to retrieve errors or to press on without definite orders from headquarters far behind the line and lacking full information to make the most of unexpected openings at the front. But talk to any American subaltern and he will promptly pick out the weak spots.

Take the second battle of the Marne in which the American performance was one of the most brilliant chapters of the war—in which there were many exploits as fine as Pickett's charge up the hill at Gettysburg. If you will ask any young officer the chances are that his story will be one of failure in detail—the other fellow's failure, naturally. If he is a battery commander he will dwell on the failure of the infantry to keep up with the gunfire, while the infantry man will bewail the slowness or unsureness of the artillery. A man in one division paints black the delinquencies of some other division. And so on to the end of the chapter. Men in the thick of it were close to all these faults of detail and were not in a position to see the whole plan moving grandly to victory.

It is for these and similar reasons that a Congressional investigation of purely military matters might produce infinite mischief. It would be the worst sort of washing of dirty linen. Often there is a good reason for this always unpleasant process. It may accomplish some much needed and far-reaching reform. But there is no such reason here. A great war has been splendidly won through our bringing to bear the magnificent resources of America in a highly efficient way. On the general proposition this is not too high praise. Malice or demagoguery supported by the majority of Congress could dig up no end of fault in detail and bespatter a shining American record. It could embitter the sorrow of every bereaved mother's heart. It could becloud our country's glory with doubt and suspicion. But it could serve no worthy and useful purpose.

UKRAINIANS RENEW ATTACKS ON LEMBERG

But Kiev Government Is Said to Desire Peace with Poland and Rumania.

WARSAW, Feb. 16, (Havas.)—It has been decided that, owing to the fact that hostilities between the Ukrainians and Poles in East Galicia have not ceased and the Ukrainians are starting new attacks against Lemberg, an interallied special delegation from the interallied commission will be sent to Lemberg to confer with the Ukrainians in an endeavor to bring about an armistice with the shortest possible delay.

WARSAW, Feb. 15, (Associated Press.)—One of the difficulties to arranging an armistice with the forces besieging Lemberg is that the Ruthenian leaders have little power over their followers. The situation in Lemberg is very bad, with women and boys continuing to fight side by side with a number of exhausted and ill-equipped Polish regulars. Allied officers who visited the city recently say they witnessed the bringing into hospitals of wounded women.

The Ruthenians, it is asserted, do not want to surrender the oil wells south of Lemberg, from which at present they are deriving profit by selling oil to Hungary, receiving produce and war materials in exchange. The Ruthenians desire the territory up the Han River as far as Przemysl. The Poles also desire possession of the oil wells, and a compromise will have to be effected.

The first political fight in the new Polish Diet has taken place. It was between members of the Peasant Party and groups of the Right and arose over the election of a Marshal of the Diet, a position which is equivalent to President of the French Chamber of Deputies. The candidate of the groups of the Right was elected by four votes. The Socialists supported the Peasant Party.

VIENNA, Feb. 15, (Associated Press.)—Wireless dispatches received by the local Ukrainian commission from Kiev indicate that the fighting is being pushed about Lemberg, with the Ukrainians claiming gains, in an attempt to cut off the railway lines of the Poles into the city.

The Armistice Mission sent to Warsaw has returned to Kiev with such assurances from the Poles that a new mission headed by Stepnicky will be sent to Warsaw in the hope of concluding peace. Stepnicky will be accompanied by numerous representatives of the Ukraine Governments.

It is also stated that Ukraine has informed Rumania that Ukraine is willing to discontinue the border warfare in Bessarabia and forget past unfortunate incidents if an amicable arrangement can be made of the boundaries.

OUTLINES SOCIAL REFORMS.

City Club Sends Suggestions to Governor and Legislature.

The City Club yesterday sent to Governor Smith, the members of the Reconstruction Commission, and the Legislature the outline of a program for meeting the social problems arising out of the war. The program makes proposals for social insurance, the immediate construction of public works, adequate housing for all classes of the community, the imposition of a State income tax, the enactment of minimum wage legislation, the development of education, the development of the Port of New York, and the investigation of the merits of democratic shop management.

The club holds that "the principle is now universally accepted that under our modern industrial system there is urgent need for protecting wage earners against the occurrence of, and against the financial losses due to, the four great hazards which continually beset their lives, namely, accident, sickness, old age disability and involuntary unemployment," and advocates insurance against all of these.

The City Club also urges further development of the city public school system, including early construction of additional school buildings, progress in the movement for fuller use of the schools through the work-study-play system, school lunches at cost, and suitable physical training.

On the subject of democratic shop management the report says: "One of the fertile causes of the present widespread industrial unrest appears to be resentment on the part of many laborers at being excluded from participation and responsibility in the management of industry. Efforts of certain thoughtful employers have shown that with increased opportunity for the expression of the men's own individuality and sense of workmanship there comes greater interest and satisfaction as well as larger and better output."

HEAD CRUSHED WITH BOTTLE

Son and ex-Employe Find Newark Saloonkeeper Murdered in Bed.

Philip F. McGovern, 45 years old, a saloonkeeper at Central Avenue and South Thirteenth Street, Newark, was found dead in his bed yesterday afternoon by his son, George, 24 years old, and his former employe, George Clifton, 26, of 99 North Fourteenth Street, East Orange. The murdered man's skull had been crushed, and although no trace of any weapon was left, it is believed by County Physician George L. Warren that McGovern was hit over the head with a bottle in his sleep, and that the murder was committed six or seven hours before it was discovered.

According to Clifton, who had been a bartender in McGovern's saloon until last Monday, he came to the saloon on Saturday for $18, which his employer owed him. While there he noticed McGovern talking to a man, who, he judged from the conversation, had just been released from the army. Clifton was told to call later for the money, and when he returned found the two still talking. After pleading with McGovern, he finally received his money and noticed that his former employer put $60 back into his pocket. When he left at 1:45 Sunday morning the stranger was still there.

He had an appointment to meet young McGovern at his father's saloon yesterday and when they got there they were surprised to find the doors locked. When they entered the father's rooms they saw his body and found blood stains were on the ceiling and walls, seven feet from the bed. The murdered man's pockets were empty and his diamond scarfpin had been taken from the mantlepiece. Young McGovern and Clifton were held as material witnesses.

NEED EMPLOYMENT AGENCY

State Advisory Board Would Continue Federal Service.

The continuance of the work of the Federal Employment Service was advocated yesterday by the New York State Advisory Board, composed of representatives of workers and employers which have acted in co-operation with the service. The statement was called forth by a recent declaration of Nathan A. Smyth, Director General of the service, that it would be forced to discontinue by April 1 unless Congress should pass the Urgency Deficiency bill now pending.

The Advisory Board begins its statement with a declaration that the service had accomplished the first part of its task, that of manning the factories during the war, and that it was now engaged upon the no less important task of finding employment for demobilized fighting men. It adds that this task is being well performed, "subject to such imperfections as are incidental to every great work, and capable of ready correction." The statement sets forth that the board is convinced that only through such national agency can the re-employment of demobilized men and women be accomplished successfully, and it not only urges the continuation of the service, but bespeaks for it the co-operation of business men and workmen and the public generally. Henry Bruere is Chairman of the board.

HOOVER TELLS HOW FOE HINDERED HIM

Relief Workers Not Allowed to Talk to People Except in Presence of German Officer.

EXPELLED FOR A KIND WORD

So Populations Had Impression American Saviors Were Merchants Selling Food.

PARIS, Feb. 16.—Reviewing the relief and food conditions in Northern France and Belgium in an address before the Cercle Volney last night, Herbert Hoover, the United States Food Administrator and Director General of the Interallied Relief Organization, said:

"I have been asked to say a few words on the revictualing, now carried on for nearly four years, of the occupied areas of Belgium and Northern France. It was the first food administration in Europe, for it was in Belgium and Northern France that Europe first felt the impact of the war on food supplies. These were the first people to realize the shortage through hunger. It was about a year after the foundation of the commission for relief in Belgium that any other systematic attempt was made at food administration in the world.

"It also represents the first interallied operation which embraced the United States for its financial support and administration of the joint effort of America, France, England, and Belgium. Its enterprise is of considerable volume, as its transactions now exceed 5,000,000,000 francs. It has been carried on without profit, with a large measure of idealism and self-denial, and with the aims of the Allies in the amelioration of injuries brought about by Germany.

"Subsequently, the spread of the food shortage in the world endangered the supply of even the allied Governments themselves, and again there was allied action in its solution. The whole situation of the allied world has now changed, but the armistice finds us confronted with the enormous food problems of 200,000,000 people now dominated by Germany, and again the solid point of action by the associated Governments becomes necessary in the work of mercy and stability of Government.

"I have recently revisited the devastated regions of Northern France and Belgium. There is no man, even without personal experience of two and one-half years of German rule, who could pay a mere casual visit to Northern France and Belgium without experiencing renewed fire of indignation at the men and forces which brought about this appalling situation.

Foe Let Population Starve.

"It is now four years and three months since I first came into contact with the people of the invaded regions. At that time my American and Belgian colleagues had established the relief of Belgium, but there came on every wind stories of the pitiable situation of the French population under German control. The Germans, in defiance of every canon of international law and morality, even human decency, had taken from the French population their harvests and catle, and the French women and children were combing over the awful heaps in the German camps. The work of myself and my American colleagues was supported by public charity, and we quickly spread that charity to the people of the North of France.

"With the backing of the American Government, agreements were perfected with the German Government at Berlin and the German General Staff at Charleville by which it was undertaken that there should be no interference with the distribution of foodstuffs, that there should be protection of the produce of the population—agreements which read well to the world, agreements which were often carried out in the letter, but never, except under pressure, carried out in the spirit, which involved years of constant complaint, bickering, pressure, and intervention by neutral governments.

"Despite the depth of feeling I have in these matters, I am not prepared to say that the German race is beyond redemption, that it is not our duty to endeavor to build up that people to the decency of membership in the League of Nations. There is perhaps one step outstanding today in their progress in that direction more lacking than any other, and that is total abstinence from any expression of regret. If the 70,000,000 Germans were to shed the tears of Niobe for the next thousand years they could not wash away the human misery for which they have been responsible in Belgium and Northern France alone.

"One of the features of the relationship of our Americans with the Germans was that they had to endure every hour of every day, whether awake or asleep, the personal and definite attachment of a German officer. Of the men who took part in this work I believe the one who endured the longest the strain of this offensive association, sleeping and waking, was not able to continue for more than nine months.

"One of the worst features of this association was that there could be no conversation between the Americans and the civil population except in the presence of an officer, and such conversations were required to be confined to the mere routine of the revictualling. Some of our men were escorted out of the country on a German order for an expression of the merest human kindliness. For this reason there often was a curious ignorance among the hundreds of thousands of people in the occupied territory as to what were the real occupational functions of the Americans who lived with them during the invasion, many thinking that they were merchants engaged in the sale of food.

"When the United States came into the war it was necessary for the Relief Commission to retreat out of the north of France and secure the assistance of neutrals. By that time the organization had been built up until it required no intervention in its administrative features, but merely guardianship.

Not One Case of Dishonesty.

"I am happy to say that there never has been a case, or even a suggestion, of dishonest dealing. Beyond this, from the point of view of the administrator, there has been that fidelity to duty, that carefulness as to detail and conciseness of thought and action which should stand out as a monument to the abilities of the French people for all time.

"Upon the retreat of the Germans and the freedom of this population, a truly appalling situation has faced the administration in France. Here was a population which could not even be fed with the rudiments of subsistence through any ordinary means of distribution. There was no possibility of the rehabilitation of wholesale or retail trades, of the food manufactures, which were maintained in the ordinary life of the people.

"The occupied population after four years of endurance has come out alive and in good health. It is, however, suffering from a very natural mental apathy, and it will be months before it recovers its initial activity, that activity of mind and self-reliance so inherent in the French people. You cannot expect men who have suffered years of imprisonment under continuous cruelty and terror to resume their mental activities, their energy and abilities in their daily tasks until they have had a period of acclimatization to their new surroundings and a gradual resurrection of courage and initiative. The consequence is that the population in the north requires not only physical assistance, but moral stimulation and leadership for gradually nursing them back through convalescence.

"The task of the care of the people and of the reconstruction of the north is appalling. The preparations of plans, of projects, of means, of material by which reconstruction can be constituted on an enduring basis take time for development. It requires the assembling of vast finances and material, and no people will accomplish it with the thoroughness of the French.

"This ultimate result is vital, but in the meantime the population must have every care. The Anglo-Saxon mind naturally tends to a solution of the problems of the day, and if I am allowed to make one suggestion, it is that there is need of more Anglo-Saxon adaptability to the temporary measures projected for Northern France today and during the next six months. There is a depth of human misery that requires urgent remedy day by day in temporary shelter and medical attention, as well as food.

"One of the first acts of the Germans was to denude the people of Belgium to a very large extent, and the north of France almost wholly, of their cattle. In consequence, it has been necessary to maintain a stream of condensed milk and other food especially for children for the whole of the last four years. The European races are absolutely dependent for the rearing of their young on their cattle. There is no cruelty to the population greater than to rob them of their dairy stock. Nor can the herd be restored overnight. It takes years to rebuild the herd by breeding up from a few foundation animals.

"If there is one reparation which the Germans should be compelled to make above all others it is that they should be required to return in actual cattle the dairy herds in the north of France and Belgium. It is not sufficient that they should pay for the cattle they have taken. Children cannot be nursed on money."

MALONE STRICKEN ON STAGE

Seized by Attack of Vertigo After Century Opera House Address.

Dudley Field Malone, former Collector of the Port, was seized with an attack of vertigo last night on the stage of the Century Opera House after completing a speech in which he declared that the unrest in this country was due, not to agitators but to the "stupidity of our national leaders." He spoke at a meeting held under the auspices of the National Civil Liberties Bureau, and, together with the other speakers, Dr. John Haynes Holmes, Evan Thomas, a released conscientious objector, and Owen R. Lovejoy, advocated the release of political prisoners and the repeal of the espionage law.

Mr. Malone resumed his seat after a long peroration in which he advocated abolishing the power of the Senate, together with that of Postmaster General Burleson and the Military Intelligence Bureau. As Dr. Holmes was about to introduce the next speaker, it was seen that Mr. Malone had collapsed in his chair. In a few minutes he regained consciousness. As he was being helped from the platform, he said weakly: "Ladies and gentlemen, I hope you forgive me." After being attended in a room back of the stage by physicians from the audience, Mr. Malone wished to return to listen to the other speakers, but he was persuaded to go home.

"The condition to which we have come today is that we are not governed by the institutions of our country, but by the prejudices of business, by the detective agencies of the Government," he said in his address. "We are being spied on day and night and are living under the white terror of apprehension and fear." Referring to specific conditions of industrial unrest Mr. Malone asked: "Do we realize that these are the things that make for revolt and anarchy?" He denounced those Judges who fixed what he termed excessive bail for political offenders, and advocated their removal because he maintained that fixing bail was never meant to act as punishment. In this connection he cited the case of a youth from India whose bail was fixed at $25,000, and who remained in the Tombs for months on the charge of advocating freedom for India.

NEW FORM OF SYNAGOGUE.

Rabbi Goldstein Outlines Reconstruction to Include Social Needs.

Speaking at the Mount Morris Theatre yesterday under the auspices of the Institutional Synagogue on Religious Reconstruction, Rabbi Herbert S. Goldstein urged the reconstruction of the synagogue along lines that would enable it to care not only for the religious life of the Jew, but for his social service needs as well.

"I am opposed to the Y. M. H. A. movement and to the building of future Y. M. H. A.'s as a solution to the problem of religious reconstruction in America. I am opposed to these social institutions because their creation represented a failure to solve the problem of the un-synagogued. The synagogue failed to hold its young, and instead of attempting to cure and remedy the existing evils within the synagogue a new institution, which did not cure the one spiritual ache, but brought on another pain, was created. These social institutions are mainly negative in character. They do not represent any positive religious conviction. They are neither orthodox nor reform, neither fish nor fowl, and as a result produce men that have neither the historic faith nor the soul saving message of the synagogue. The solution I offer is an institutional synagogue. My plea for the future is the institutional synagogue, which would embrace the synagogue, the Talmud Torah, and the Y. M. H. A. movements."

Rabbi Goldstein pleaded for the success of Zionism and said economic and environmental problems must be solved for the Jews of America.

PASTOR CRITICISES NAMING OF HERRON

Dr. Slattery Says Man Who Is Disloyal to Family Cannot Unite Nations.

FOR UNION LENTEN SERVICES

Announces Plan for Prayer and Praise Meetings Without Pastors or Sermons.

Dr. Charles Lewis Slattery, rector of Grace Church, after making references in his sermon yesterday morning, which some of his congregation interpreted as criticism of the appointment of Professor George Herron as one of the American delegates to the Princes' Island Conference, announced that a plan for union services during Lent by all churches in New York City was being worked out. The plan for the services is unusual in that there will be no clergyman, the devotions being conducted by the worshippers.

"During Lent here in New York a plan is under way to have united services in a single church in each district, where Christian people may come together for common praise and silent prayer. The plan will be formally announced in a few days. It provides that there shall be no one in the pulpit or chancel, and that by the help of leaflets announcing the subjects for silent prayer, and the words of the hymns, the people in the pews will feel that they are one under the leadership of the invisible Christ."

The title of Dr. Slattery's sermon was "The Unity of the World," and, after recalling the many reasons that made such unity a necessity, he continued:

"Every sane man wants unity in the world. The Germans wanted it, but they strove to win it by force, and failed. The Allies want it, and they know that it can come only by freedom. The only competition which they want is one which shall lead to firmer co-operation. The temptation to win unity by some cheap method is strong in men and nations. We shall need all our integrity, lest we lose our opportunity.

Sees Loyalty Necessary.

"The only way we can attain the great vision of the unity of the world is by a determined loyalty to the lesser unities. A man, for instance, who has thrown his own loyalty to family relationships to the winds, is not a competent agent to win the co-operation of a disorganized people in the unification of the world. A man who breaks the laws of the community because he thinks them unnecessary cannot hope to build up any unity among nations. Through loyalty to the family, to the city in which we live, to the nations, we tread the straight and narrow road which leads to loyalty to a united world.

"Moreover, in these delicate days of negotiation we must see that among the nations of the world our loyalty is absolutely clear to England, France, and Italy, which have been our nearest friends in the strife. No hazy dream of a world in which no international sins are committed can bind us to the debt which we owe to those who have stood with us in a stupendous crisis. We must be scrupulous how we criticise. We must be as loyal to our national friends as we try to be to our personal friends.

"We must remember that the best men of England, France, and Italy have exactly as exalted ideals of righteousness and honor as the best men of our own country. They are not necessarily the men of whom we hear most in the reports from Paris. History has always shown that in a great council the formerly conspicuous person is apt to be overshadowed by some quiet and wise man who rises in the moment to declare a judgment which the reverent sense of the world believes the ruling of God, who thus chooses an unprejudiced and altogether sincere instrument.

"It would not be surprising if such a man should emerge from the Council assembled in Paris. He may be an American; he may be an Italian—we have no monopoly of ideals."

Dr. Slattery spoke of the insistent need for unity in the Church, as a necessary link in the unity of the world.

HEARNS ADD TO BIG STORE.

Acquire Two Buildings Adjoining Present Downtown Location.

James A. Hearn & Son yesterday set at rest gossip current during recent years that they would abandon their Fourteenth Street site and follow the migration of other department stores uptown, when they announced the acquisition of two new buildings adjoining their present location at 8, 10, 12, 18, 20, 22, 24, 26, and 30 West Fourteenth Street, and 5, 7, 9, 11, 13, 15, 17, 19, 21, 23, 25, 27, and 29 West Thirteenth Street, between Fifth Avenue and Sixth Avenue.

The new additions are at 32 West Fourteenth Street and 31 West Thirteenth Street, and will afford the firm some 30,000 square feet additional store space. The new space will be devoted exclusively to a "style and economy shop for men and young men." No exact date for the opening has been announced, but alterations to convert the new stores are to start at once.

Ever since many dry goods concerns below Twenty-third Street either closed their doors entirely or moved uptown, it has been said that Hearn's eventually would be forced to follow suit, but the firm announced yesterday that increasing business at its present site had led to the acquisition of more space, and that it had no intention of changing its location.

SOCIETY LEAGUE STARTS A REVOLT

Continued from Page 1, Column 2.

sors Veblen, Robinson, and Beard, and their connection with the New School for Social Research, the undersigned propose to offer at the next Round Table Conference of the Junior League, to be held Feb. 17, the following resolution:

"'That it is the sense of the Junior League that courses should not be taken by its members in the New School for Social Research.'"

Miss Manning Won't Attend.

A note attached to the resolution requested that all the members of the Junior League sign the declaration and mail it to Miss Elizabeth Manning, a daughter of the Rev. Dr. William T. Manning, rector of Trinity Church, who lives at 4 Washington Square. Miss Manning denied last night that she had read the resolution, and said that she did not know she had been designated to receive replies. She said she knew of the movement to refuse to attend the lectures, and added that she would not attend them.

In the prospectus of the school, circulated last month, it was said that the object was "to prepare students who show promise of becoming high-class journalists, original teachers, public administrators, or who show capacity for dealing with problems of labor, industry, and government." The series of lectures was to deal with "pressing problems of modern life, with opportunity for their practical investigation." In addition to the three lecturers mentioned in the protest of the Junior League members the others mentioned were Emily James Putnam, Harold J. Laski, Wesley Clair Mitchell, Frederick W. Ellis, Robert W. Bruere, Ordway Tead, H. C. Metcalf, and W. E. Mosher.

In explaining the aims of the school when its organization was announced Professor Robinson, who is also a member of the faculty of Columbia University, said that the object of the lecturers would be to describe instead of taking sides on questions. He added that the lecturers would neither attack nor defend Socialism, but that they would explain its doctrines and principles and then leave the mind of the student open for freedom of action.

Some of the lectures proposed were: "The Industrial Transition from the Eighteenth Century to the Twentieth Century," by Mr. Veblen; "The Relation of Education to Social Progress," by Professor Robinson; "Problems of American Government," by Mr. Beard; "Habit and History," by Mrs. Putnam; "Representative Government," by Mr. Laski; "The Mind as a Vital Factor in Adjustment," by Mr. Mitchell; "Federal Taxation," by Thomas S. Adams, and "The Evolution of the International Mind," by Horace M. Kallen.

Members of the League said a meeting would be held tonight at the home of Mrs. John T. Pratt, the First Vice President, at 7 East Sixty-first Street, where the opposition to the proposal probably would be discussed. Mrs. Straight is President of the league and some of the other officers and members are Miss Miriam Harriman, Mrs. Curtis N. Browne, Miss M. Louise Dixon, Miss Mary Jay Schieffelin, Miss Katharine de B. Parsons, Miss Mary Alexander, Mrs. Charles D. Dickey, Jr., Mrs. Harrison Tweed, Mrs. A. O. Choate, Mrs. Winthrop Aldrich, Mrs. Robert L. Bacon, Mrs. Gordon Auchincloss, Miss Mary W. Bangs, Mrs. August Belmont, Jr., Mrs. Cornelius N. Bliss, Jr., Miss Charlotte Delafield, Mrs. Anthony Drexel, Jr., Miss Helen C. Frick, Mrs. William Barton French, Mrs. Theodore Roosevelt, Jr., Mrs. Elihu Root, Jr., Mrs. Franklin D. Roosevelt, and many others prominent in society.

BILL TO CUT APPOINTMENTS

Edwards Backs Measure to Elect Jersey Utility Commissioners.

TRENTON, N. J., Feb. 16.—State Senator Edward I. Edwards of Jersey City will introduce in the Legislature tomorrow night his bill taking away from the Governor, and making elective, appointments to the State Public Utilities Commission. This action is the result of the agitation during the political campaign last fall against the increases in fares and rates allowed to traction companies and other interests.

Senator Edwards proposes to divide the State into six districts, each district to have representatives to be elected for six years. The bill provides that candidates are to be nominated directly, and that beginning next September nominations may be made in each district by petitions containing at least 1,000 names.

FOUND DEAD IN HOTEL ROOM

Mrs. Cornelius Fellowes, Jr., a Victim of Heart Disease.

Mrs. Natalie Fellowes, once the wife of Cornelius Fellowes, Jr., a racing man and former owner of the St. Nicholas Rink, was found dead early yesterday in her room in the Hotel Albemarle, 203 West Fifty-fourth Street. The police discontinued the investigation they had begun last night when medical examination disclosed that Mrs. Fellowes had died of heart disease.

When the body was found by a maid there was a cut across the nose and several chairs were overturned. Following the verdict of the examining physicians the police announced that Mrs. Fellowes, apparently feeling an attack coming on, had staggered across the room, upsetting the furniture, in an effort to reach a pitcher of water. A son is in the service in France and two daughters live in this city. Mrs. Fellowes had a Summer home at Brightwaters, L. I.

JACK JOHNSON IS "BROKE."

Ex-Champion Glad to Box for 1,000 Pesetas in Spain.

Copyright, 1919, by The Chicago Tribune Co.

PARIS, Feb. 16.—Jack Johnson is "broke" in Spain. The ex-champion is fighting ten-round bouts with various fighters, and is lucky to get 1,000 pesetas in purses. Guy Garner, a jockey, who has just returned from riding at San Sebastian, says the negro is in evidence everywhere and looking rather seedy, wearing a shabby fur coat which he says cost $5,000, but he does not say how long ago, and every little while one of Jack's or Mrs. Johnson's diamonds disappears, presumably going to a pawnshop.

A few days ago Johnson fought an interned German U-boat sailor, whom he nicknamed Bill Flint of Brooklyn, at Madrid. In the first round the sailor poked Jack in the midrift, worrying the negro. But in the second round the German walked straight into Jack's stiff arm, turned around three times, and dropped for the count. Previously Jack had been fighting "Blink" McCloskey in various Spanish cities. Before Blink starts he takes out a glass eye and places it in his corner of the ring. Jack cuts up McCloskey at will, and the Spaniards think it fine sport.

The hotel at Barcelona where Johnson stayed during the time he was running bullfights is holding his personal property for debt.

Party for Debarkation Hospital.

The American Red Cross Organization of Debarkation Hospital No. 5 will give a party tonight for the 500 corps men and guards of the hospital. Through the courtesy of the War Camp Community Service they will receive tickets to the Strand Theatre.

FAMOUS PICTURES.

The Rotogravure Picture Section of Sunday's New York Times is famous for its illustrations of more than temporary value. They should be preserved in a binder which will hold six months' issues. Price $1.75 by mail. Times Square, New York.—Advt.

A LIGHT-WEIGHT OVER-GARMENT EXECUTED IN STRICT ACCORD WITH THE STANDARDS OF THIS ESTABLISHMENT.

$45

CUSTOM FINISH WITHOUT THE ANNOYANCE OF A TRY-ON
READY-TO-PUT-ON
TAILORED AT FASHION PARK

FINCHLEY
5 West 46th. Street
NEW YORK

341

Do you know this?

Your Inheritance Taxes may cripple your estate

THE executor who settles your estate must have *cash* to pay your Inheritance Taxes promptly.

To secure sufficient ready money—

1 Your securities, real estate or other property may have to be sold regardless of market conditions, perhaps, at a serious sacrifice.

2 Or, you must keep a large sum of money uninvested and idle—for as long as you live.

3 Or, you can carry life insurance to cover your taxes. Such insurance may be made payable to a trustee for the purpose of paying your taxes.

Far-sighted business men arrange for the payment of their Inheritance Taxes under plan number 3 by means of a

COLUMBIA TRUST FUND

THE procedure is as follows: Take out life insurance sufficient to cover comfortably the taxes on your estate.

Have the insurance payable to the Columbia Trust Company under a simple trust agreement.

Under the trust agreement the Columbia Trust Company collects the insurance, pays all the Federal and State taxes and turns the balance, if any, over to the executors of your estate. This plan provides ready money for taxes, avoids the need for "sacrifice sales" and may save considerable money for your heirs.

A Vice-President, at any one of our offices, will be glad to figure out for you in dollars and cents some of the economies of a Columbia Trust Fund.

IN FINANCIAL DISTRICT
60 Broadway

IN SHOPPING CENTRE
5th Ave. & 34th St.

COLUMBIA TRUST COMPANY

IN HARLEM
125th St. & Lenox Ave.

IN THE BRONX
148th St. & Third Ave.

Member of Federal Reserve System

PRAISE PATRIOTISM OF EAST SIDE JEWS

Gov. Smith, Mayor Hylan, and C. E. Hughes Answer Charge of Bolshevism There.

RESENT SENATE TESTIMONY

Jewish Morning Journal Publishes Letters from Leading Citizens Giving Their Opinions.

The Jewish Morning Journal will publish today letters and telegrams received from men prominent in public, political, and religious life in which the loyalty of the Jewish residents of the east side is warmly defended and the response of the Jews to the Liberty Loan campaigns and to the army is praised. Many of the writers condemn the testimony given before the Senate committee investigating Bolshevism in which it was asserted that many of the Bolshevist leaders were apostate Jews from the east side of this city.

Governor Alfred E. Smith telegraphed: "The man or men who doubt the loyalty or the patriotism or the devotion to our cause of the Jewish people of the east side speak without knowledge. In every way they have done their full part. It is not necessary to say this, as it is well known that uninformed people may attempt to delude the public, perhaps not willfully, but without knowledge of facts."

Hughes Regrets Aspersions.

Charles E. Hughes sent this message: "I greatly regret the broadcast aspersions which put in an unfavorable light the Jews of the east side. The record of savings bank deposits discloses their thrift, and their patriotism is attested by the boys who went to the front from the east side forming such a large proportion of the divisions from New York. They performed splendid services for their country. Neither they nor the district from which they came should be put under a ban by wholesale or indiscriminate charges. Justice must begin at home, and, while we must condemn all those who are seeking to promote Bolshevism and to spread the doctrines of disorder and anarchy, we must at the same time pay tribute to the hosts of our fellow-citizens of the east side who love their country and respect its institutions."

Mayor Hylan sent the following telegram from Palm Beach: "The Rev. Simons, testifying before the Senate Committee in Washington Feb. 12, placing great mass of law abiding and America loving Jews of the east side of the City of New York in most unfavorable light, is most regrettable and discouraging. The east side Jews oversubscribed their Liberty Loan allotment and freely gave their sons to the war, and did their part nobly well in the great world war. The Jews of New York liberally subscribed to every activity which had for its purpose the successful conclusion of the war. I remember taking part in one of the Liberty Loan parades in which there were a body of Jewish girls from the east side, parading, apparently under the age of 21 years, each carrying a banner inscribed with the words 'We have purchased a Liberty Bond.' No class of people have given me more loyal support during my administration as Mayor of New York than the Jews. It is to be regretted that the press will publish and circulate the apparently biased testimony of the Rev. Simons."

Ex-Secretary McAdoo's Telegram.

Former Secretary of the Treasury William G. McAdoo sent this telegram: "Replying to your telegram, I have not seen the Rev. Mr. Simons's testimony, but I do know that a great mass of our American Jews who are law-abiding citizens, who are devoted to the interests and the ideals of this country, have done their part in the war with the same fine patriotism and loyalty as other classes of our citizenship. Whether in the Liberty Loan campaign or in the army or in any other sphere of war work to which they have been called, they have responded with credit to themselves and their country. It would be a grave injustice to condemn the Jews as a class for the acts of large individual groups who espouse anarchistic ideas, as it would be to condemn any other class of American citizens from whom in the same manner sprang similar anarchistic ideas by individual anarchistic elements."

Secretary of State Francis M. Hugo declared in his reply that the great mass of Jewish citizens were law abiding and patriotic Americans. The Rev. James M. Byrnes, pastor of St. Mary's Roman Catholic Church, at Grand and Ridge Streets, wrote:

"As a Catholic clergyman, rector of an east side church, I wish to state that it is a shame and an outrage to have to read so often the uncalled for remarks in regard to the Jewish people living on the east side. Living, as I do, on the east side and among the Jewish people, I have found them, as a rule, moral, honest, and patriotic. During the drive one year ago to raise money for the War Fund, my church was taxed with $6,000. We called a meeting in our church hall and raised $7,750. Of that amount the Jewish people gave to my church $4,775. That there are, unfortunately, some who are a disgrace to their race, we will admit, but why condemn all on account of a few?"

The Journal has received hundreds of letters from its readers resenting what it considers the reflection made against the Jews of the east side in the testimony at Washington. The Journal requested opinions on the subject from men in various walks of life.

ASSAIL SIMONS TESTIMONY.

Jacob H. Schiff and Abram I. Elkus Speak at Loan Society Meeting.

Jacob H. Schiff, speaking yesterday at the annual meeting of the Hebrew Free Loan Society, 108 Second Avenue, denounced the "so-called testimony" of the Rev. Dr. George A. Simons before the Overman Committee of the Senate last week that many of the Bolshevist leaders in Russia were Jews from the east side of New York. He denounced the statements as shameful, outrageous, and libelous. Together with Abram I. Elkus, who also spoke, he expressed indignation and contempt for what he described as "a base calumny upon the law-abiding and patriotic citizens of New York."

"The unwarranted attack of this Dr. Simons, whoever he may be," Mr. Schiff said, "and his charge that Jews from the United States and, especially from New York, are undermining the Government, is a libelous one.

"I am sure that among the million and a quarter Jews in New York, whether living on the east side, west side, uptown or downtown, the charge is most bitterly resented. I am also sure that Jews everywhere are among the stanchest supporters of conservative government.

"What if there are a few black sheep among us? The percentage is smaller, even including conscientious objectors, than is true among any other section of the community. In every citation list that has come from General Pershing of men who have won imperishable honor on the field of battle appear Jewish names. Our Jewish boys have gone willingly and gladly to fight and die in the great cause of the Republic, and our Jewish citizens are good Americans and can stand up and be counted with our native born, no matter from what land they have come. The slanders of such men as Dr. Simons will fail of their own exaggeration and falsity."

Former Ambassador Elkus asserted that inasmuch as the Hebrew Free Loan Society was able to lend money in this city without interest and to procure its repayment with negligible loss, is itself a refutation of the charges of Dr. Simons, and proves that the Jews appreciate honor, law, and order. He also praised the work of the society's President, Julius J. Dukas, as did Adolph Lewisohn, one of the directors.

The report of Mr. Dukas showed that the society made 19,156 loans last year, amounting to $731,150, and that during the twenty-seven years of its existence had made loans amounting to $9,496,249. It also showed a new record for small losses, which have been reduced to one-third of 1 per cent.

"During the last year," the report continues, "the most important thing that we have accomplished is to increase our maximum loan from $300 to $500, thus broadening our field and helping a number of persons who could be materially assisted by the larger loan, but to whom a smaller loan would have been insufficient to meet their requirements.

"We have made a number of loans upon Liberty bonds, thus preventing their owners, when in need of ready money, from being compelled to sell their bonds at a sacrifice. Aside from helping the individual, we regard this as a patriotic service, as it kept the bonds from being thrown back on the market, and in the hands of the original owners, which the Government especially desired.

"What the society must do is to establish a national organization of free loan societies, until there shall not be a city, a village or a hamlet in the United States that has not a society like ours."

The Directors elected at yesterday's meeting were H. Brandt, Harry Fischel, S. Herbert Golden, Edward Guckenheimer, Simon H. Kugel, Jac. M. Marcuson, Max Markel, Louis Marshall, Simon K. Ossermann, David Reiser, Israel Rokeach, B. Schoenfield, and Samuel Wilner.

$2,686,480 FOR EDUCATION.

Rockefeller Foundation Report Shows Year's Appropriations.

The General Education Board, founded by John D. Rockefeller to promote education in the United States, has just issued its annual report for the fiscal year 1917-1918.

The report shows that the board's resources now amount to $44,675,278. Up to June [illegible], 1918, the board had appropriated $23,597,188.81. Of this sum the board appropriated during the last year $2,686,480.

Of these appropriations $650,000 went to general university endowments, $1,333,000 to the endowment of medical schools, $318,885 to schools for negroes, and $56,000 for educational research and State educational surveys.

The colleges assisted and the amounts they received were as follows: Coker College, Hartsville, S. C., $40,000; College of Idaho, Caldwell, Idaho, $50,000; Howard College, Birmingham, Ala., $100,000; Kalamazoo College, Kalamazoo, Mich., $25,000; Meredith College, Raleigh, N. C., $75,000; Middlebury College, Middlebury, Vt., $75,000; Morningside College, Sioux City, Iowa, $150,000; Randolph-Macon College, Ashland, Va., $35,000.

The most important investigation financed by the board was the study of the Gary schools, the results of which are in process of publication in a series of reports.

The officers of the board are: Wallace Butterick, President; Abraham Flexner, Secretary; E. C. Sage, Assistant Secretary; L. G. Myers, Treasurer; L. M. Dashiell, Assistant Treasurer.

FOR MELTING POT OF ART.

Gallery Planned Here to Display Works of 65 Nationalities.

At a meeting of artists and art patrons held last night in the Yale Club a movement was launched to establish in this city a large art gallery, rivaling those abroad, where contributions of foreign-born artists to American art may be placed on exhibition. In this gallery would be displayed the works of the representative masters and students of the sixty-five nationalities in this city, and would include exhibitions of the useful as well as the pure arts.

It was the consensus of opinion that America should be the melting pot of the world of art, as is the case in so many other vocations, and that every encouragement of art should be given to students and masters, especially the foreign-born, living and working in this country.

Paul Bartlett of the Mayor's Art Committee, presided, and among those who spoke were Joseph Hartigan, Director of the Foreign Language Division of the Liberty Loan Committee; Joseph Pennell, Ludwig Nissen, H. Montagu Donner, Count Ilya Tolstoy, Kahlil Gilbran, Richard Ordynski, F. A. Pazet, Arnold Somlyo, Ivan Narodny, and Jonas Lie.

DR. SIMONS STANDS BY SENATE WORDS

Methodist Episcopal Minister Says Testimony on Jews and Bolsheviki Is True.

RAPS RADICAL PERIODICALS

Declares in Address Here That Anarchistic Talk Is Prevalent in East Side Restaurants.

The Rev. George Albert Simons, Superintendent of the Methodist Episcopal Church in Russia, who testified last week before the Senate committee investigating Bolshevism that many of the leaders of the present régime in Russia were apostate Jews, many who formerly lived on the east side, defended his stand last night. He told an audience in St. James's Methodist Episcopal Church, Madison Avenue and 126th Street, that prominent Jews had expressed belief in the truthfulness of his testimony and had praised him for his courage in presenting evidence which was bound to arouse a storm of criticism.

His declaration that he would take off his coat and fight the person who dared raise the red flag in his presence was warmly applauded by the members of William E. Mitchell Post 212, Grand Army of the Republic, who attended the meeting in a body. Speaking of the testimony he gave in Washington, Dr. Simons said:

"Since I gave my testimony distinguished Jews have shaken my hand and thanked me for what I said. 'We want you to know that we are out and out against Bolshevism and those connected with it,' was the way they expressed themselves. Only a night or so ago in Washington I sat beside a prominent rabbi, who said to me, 'Dr. Simons, we understand each other thoroughly.' He said distinguished Jews would take part in a movement against the Bolsheviki. I want to tell those who feel hurt with what I have said that others can give some more data. I was once a pastor on the east side and understand the people."

Dr. Simons assailed The New Republic, The Dial, and The Nation, identifying them by name, asserting that they were in sympathy with the principles of Bolshevism. He said it was amazing to him to find many people praising the "trash"—as he expressed—appearing in the issues of the three publications.

"There is a school downtown calling itself a school of social science," he went on to say. "I went down to its bookstore the other day, and let me read from one of the books I found on the shelves for sale."

Here the speaker read a poem lauding the red flag as the symbol of internationalism. The last line ended "We'll keep the red flag flying here."

"This will never be as long as the spirit of Washington and Lincoln lives, nor as long as the Constitution remains in effect," he declared amid long applause by the audience. There were many people, he said, who scouted the idea that the teachings of Bolshevism were being spread to any alarming extent in this country.

"Right here in New York—let my Jewish friends know it—we have scores of restaurants where they are talking that stuff," Dr. Simons said. "Tragic, you say? Yet many people say to me that I should keep this quiet and be more tactful. I want to make it dangerous to conduct revolutionary propaganda in a restaurant or any other place.

"Roosevelt never left any one in doubt as to where he stood on a question. I hope Woodrow Wilson when he returns to the United States will have the courage to come out against this diabolical Bolshevism. He can disregard the classical language with which he couches his messages so splendidly and use just three words which will leave no doubt as to their meaning: Damn the Bolsheviki."

The speaker rapped what he termed the "Parlor Bolsheviki" in this country, and said he wished it were possible to transport them to Russia where they could witness some of the sights which he had seen. He believed a few days in Petrograd would alter their views on the subject. In August, he said, he was allowed only one-eighth of a pound of bread because he was in the third group, the professional worker. If the "Parlor Bolsheviki" had similar experiences, he added, they would cease to extol Trotzky or Lenine.

Dr. Simons said he knew that the Government had information showing that German money had sponsored the Bolshevist cause both in Russia and elsewhere. He concluded by saying that what Russia needed at the present time was education and religion. He regretted that the Allies did not intervene a year ago. Now it was too late, he said, to accomplish anything.

WANTS TEACHERS FOR RUSSIA.

Grandmother of Revolution Tells of Need for Education.

With as large a number of Russian sympathizers outside as had crowded themselves into the Church of the Ascension, Fifth Avenue and Tenth Street, Catherine Breshkovskaya, the "Little Grandmother of the Russian Revolution," delivered an address last night on "Russia's Hopes and Fears." At the meeting, which was held at the Public Forum of the Church, Mme. Breshkovskaya told of the suffering caused by the Bolsheviki and said that the world would never know how many millions of innocent martyrs have been tortured. She said that in spite of this Russia was still alive, and called upon the people of America, particularly the young men and women, to go to her country and educate the people. "Boys and girls," she said, "go back to Russia and teach. You can do this because you are Americans. A nation bleeds and is flooded with tears, but the nation will see if you bring them the light."

Leon Cammen, an American engineer, who returned recently from Russia, said last night in an address at Public School 101, that sanitation had ceased to exist in Russia, that typhoid fever, typhus, bubonic plague, and other epidemics were beginning to rage, and that these diseases combined with starvation were destined to carry off Russians by the millions.

Armed intervention by the Allies on a large scale was the only method by which the country could be saved from misery on an unparalleled scale, he said. Unless the Allies took control of the destinies of Russia, he asserted, the miseries of that country would culminate in her utter subjection to Germany.

Mr. Cammen said that starvation was bound to kill Russians at a much faster rate than that which prevailed today, because the peasants would no longer part with food for money, but demanded clothing and other manufactured products, which had almost completely disappeared in Russia. He said that there was hardly a horseshoe nail to be found in the whole territory under Bolshevist rule. The breakdown of the railroads, he said, was almost as bad as the breakdown in sanitation.

"A friend of mine," he said, "recently took a trip from Petrograd to Moscow, a distance of 460 miles. It took him nine days and he had to buy eleven tickets, ride horseback part of the way, and walk another part of it. The ticket agent must be bribed each time a ticket is bought, and at the whim of any Bolshevik in the railroad service a train, after getting half way on a journey, is apt to be turned back, so that you spend a day or so getting to the place whence you started from."

BID BRINGS BAPTISTS, BUT NOT A BOLSHEVIK

Disciples of Trotzky Ignore Dr. Eaton's Invitation to Come and Have it Out with Him.

SOFT SNAP FOR BOMB SQUAD

Snoring Sleuth the Only Incident—Pastor Apologizes for Too Extemporaneous Language.

Although Dr. Charles Aubrey Eaton, pastor of the Madison Avenue Baptist Church, published in the newspapers an invitation to all New York's Bolsheviki to attend an open discussion at the church last night, not a single Bolshevik put in an appearance, so far as could be ascertained, and the only man mistaken for one of Trotzky's followers was a member of the police bomb squad, nine of whom responded to Dr. Eaton's request for sixteen.

More than 800 well-dressed and prosperous appearing persons looked suspiciously at each other as Dr. Eaton challenged any Bolshevik who might be in the congregation to answer his stinging arraignment of Trotzky. A woman, irritated by the snoring of one of the bomb squad detectives sitting at the rear of the centre row of pews, frowned at the detective. A reporter, not knowing at the time that the detective was a detective, woke him up to ask: "Are you a Bolshevik?"

And the bomb squad member, rubbing his eyes, replied: "No, I am not a Baptist. I was never in a Baptist church in my life before."

Dr. Eaton's subject was "Shall We Invite Trotzky to Govern America?" Before the preaching began, a collection was taken, Dr. Eaton preluding it with this:

"Some of you went to a show last night and paid a dollar for a seat and you are considering putting a nickel upon the collection plate. Nothing doing! Let's have a real collection. Be half as good to the Lord as you are to the devil. Now, go to it."

In his sermon Dr. Eaton said that while he was open-minded on most questions, he was absolutely fixed in certain principles, and would "defend them against all comers."

"One of the things I am very decided about," he said, "is that it is better to be in America than in any other country on earth. The workman is better off here than in any other country on the globe, and I am against any man in this country who stands up and says 'Russia is better than America,' and I say to any such, 'Go on back to Russia.'

"There don't seem to be many Bolsheviki around," continued Dr. Eaton. "The actual number in this country compared to the 100,000,000 of our population is very small, but they make a lot of noise. I've invited the Russian Bolsheviki to be here, and if there are any of you here I will give you a chance. I'll sail right into you and then I'll give you a chance to come right back at me. I'll give you a square deal. That's not Bolshevism; that's Americanism.

"You say, 'but do you consider yourself better than the people of other countries,' and I answer, 'Yes, I'm better than any Russian from the Czar down to Trotzky.' Yes, we are better people in this city because there never was Czarism here and there never will be, please God, whether it is one man or a number of the damn-fool Bolsheviki."

"My gracious," a woman in the centre of the church gasped aloud, and Dr. Eaton paused to apologize for making use of a too extemporaneous pulpit phrase.

"I've been talking to shipyard men for the last year," he said blushing, "and I apologize."

After the meeting closed several of the detectives waited to shake hands with Dr. Eaton. One of them asked: "Are you going to invite the Bolsheviki here again next Sunday?"

"No," replied Dr. Eaton, "I guess I won't."

Outside the church one detective said to another: "Say, what is a Bolshevik, anyway? I was taken for one."

"You should worry," replied the other, "they thought I was a Baptist."

BOYS READ LENINE BOOK.

Dr. Campbell Tells of Bolshevist Propaganda in the Schools.

Dr. Calvin V. Campbell, teacher of English at the Commercial High School, addressing the West Side Y. M. C. A. yesterday on "Ma[illegible] [illegible]icans," said that high school boys have taken to reading revolutionary pamphlets. Among those turned over to him by boys in his school, he said, were pamphlets on "The Bolsheviks and the Soviets," by Albert Rhys Williams and one credited to Nicolai Lenine, called, "A Letter to the American Workingman."

"If this insidious propaganda among our high school boys is not stopped, we shall have more to contend with in the future than we have had in the past," he said. He believed that the publication of the books was not a self-supporting enterprise and said it was clear that money for the propaganda was being contributed from some unknown source.

Dr. Campbell pointed out the harm this literature was doing to school boys, by relating that recently he gave an impromptu composition to a class asking the pupils to write on the Bolsheviki. "One of the boys wrote a very intelligent resume of the Bolshevist movement which was a clear statement as to its aims," Dr. Campbell continued. "He said he got all his information from the pamphlet." He said that the book by Williams was published by the Rand School, and the pamphlet supposedly by Lenine bore the imprint of the Socialist Publication Society, 431 Pulaski Street, Brooklyn.

PROTEST DEPORTATIONS.

Socialists Want I. W. W. Prisoners Freed—Woman Hints at Revolution.

Charles W. Ervin, editor of The New York Call, made bitter attacks yesterday afternoon on Mayor Hylan, the Board of Aldermen, Postmaster General Burleson, Samuel Gompers, and Secretary of Labor Wilson in his address before Socialists at the headquarters of the Eighth Assembly District Socialist Club, at 122 Second Avenue. The meeting was held for the purpose of protesting against the deportation of the fifty-four men and women, who are held at Ellis Island awaiting ships to take them away.

Although the previous speakers spoke in favor of a protest Mr. Ervin said that protestation and denunciation would do no good, but that for every one deported 100 others would be added to the Socialist Party.

Marie B. MacDonald said that one year after the revolution in Russia and the overthrow of the Czar there was revolution in Berlin and that the Kaiser was sent in exile over the Dutch border. "No one knows," she added, "how long it will be from Berlin to New York."

James O'Neal attacked the authorities for not enforcing the Espionage act in the cases of the late Theodore Roosevelt, James M. Beck, and Congressman Longworth, who, he said, were permitted to say anything at all about Mr. Wilson and this country. "When Socialists say the same things they are imprisoned for fifteen or twenty years," he said.

The meeting adopted a resolution protesting to Secretary of Labor Wilson against the deportation of the fifty-eight agitators.

No visitors were allowed on Ellis Island yesterday to see the fifty-three men and one woman detained there as I. W. W. and Bolshevist agitators awaiting deportation, but it is expected that their attorneys may be allowed to visit them some time this week.

No definite plans have been made so far for the deportation, but it is understood that the eight British will be sent away first, and within a few days, the eighteen Scandinavians next, and the Russians will be detained longer as there are no vessels leaving for their country in the immediate future. When the ships are taken on board the steamships the agitators will be treated like other aliens undergoing deportation, but they will be guarded until the vessels leave port and then be berthed in the steerage with the other passengers of that class on board.

SAYS RIFFRAFF RULES IN RUSSIA

Continued from Page 1, Column 3.

number of persons disappearing. In Russia they have no place to put them. They are just shot, that is all."

Major Humes: "Was there an effort made to seize your factory?"

Witness: "Yes."

Major Humes: "What was the manner in which they undertook to seize it? What was the method used?"

Witness: "There was a decree put out that all factories were nationalized; that the factories must be under the control of the workmen's committees and so forth. We had a workmen's committee in our factory. But our workmen's committee said they did not want to control the factory. They were perfectly satisfied as it was."

Senator Sterling: "Those were not the factories, were they, where the committee visited the manager and told him that they had come, to take over the factory, that they were the owners of it now and so on?"

Witness: "Yes."

Senator Sterling: "And he told them in reply that if they were going to take the factory they must take the responsibility?"

Witness: "Yes."

Senator Sterling: "And that changed the color of things?"

Witness: "That is true in many, many cases. Let me tell you what I saw at the Singer factory. The factory was shut down. They had a lot of good men that had worked for years and I tried to get some of them. I was with the manager talking when one of the men came in and left a note on his table. He went out. In a few minutes he came back and said, 'They will not wait. It is the committee, it is the workmen's committee, and I cannot do anything with them.' He told me afterward, 'They came in and put me out of my house, took my household furniture and everything and am put in the street.' That is what happens to 90 per cent. of the factories."

Major Humes: "How long did they operate that Singer factory?"

Witness: "They never operated it."

Major Humes: "Just closed it down?"

Witness: "Just closed it down."

Senator Overman: "What became of the operatives, the workmen? Did they go into the army?"

Workers Scattered to Loot Food.

Witness: "The workmen, they just scattered for food."

Senator Overman: "Looting, I suppose?"

Witness: "Yes."

The witness next told of the efforts made to seize his factory and of the opposition of the workmen employed in it.

"When these factories are seized by the Bolsheviki and a man is placed in charge to run it for them, does the man run it?" Senator Overman asked.

"Whether it runs or not he gets his pay," was the reply, "and if it does not run, if they do not manufacture anything, the Government gives him money to run the factory on. I know the instance of a factory a few miles from ours where the Government spent 60,000,000 rubles to run the factory for three months, and in that time they produced goods worth 400,000 rubles. Now, if it took 60,000,000 rubles to produce goods worth 400,000 rubles, that indicates the failure of the enterprise under Bolshevist control."

Senator Overman: "What sort of a factory was it?"

Witness: "Locomotive works."

Senator Sterling: "If that is a fair sample of the way in which the Government runs them, the nationalizing of them is not an entire success. Is money depreciating all the time in Russia now?"

Witness: "Certainly, you can buy something today for 30 rubles and tomorrow it will cost 80."

Senator Sterling: "Do you know to what extent the depreciation is in the Russian ruble?"

Witness: "I do not know. Let us take it this way. I used to buy a suit of clothes for 60 or 70 rubles. Now I doubt if I could buy one for 2,000 rubles."

Senator Overman: "When did you leave Russia?"

Witness: "I crossed the frontier on the 7th of October."

Major Humes: "What experience did you have with fines; with being fined?"

Witness: "The Government tried to fine us in every way, shape, and manner; that is, to levy taxes. We refused to pay. Our workmen's committee backed us up in refusing, and then we had 300 men fully armed and trained so that if anything happened they would start a little row. It went along for a long time and I left Russia. None of the taxes were paid. One tax was 900,000 rubles."

Senator Sterling: "The taxes were imposed by the Bolshevist Government?"

Witness: "Yes, altogether about four and a half million rubles. That is an ordinary tax. If they think a man has anything at all they will tax him for all he has got."

Senator Sterling: "Were you taxed pretty high under the old régime?"

Collect Taxes Over and Over Again.

Witness: "Nothing like that. If we paid a tax of 50,000 rubles we thought that was pretty big. The figures now run into millions, and if you pay today in two weeks maybe they will come around to collect the same tax again. We pay into the local Soviet, but we do not know where it goes to."

"Before I came over from Russia," the witness continued, "I tried to get out by way of Siberia, to the Czechoslovak front, and I was in Nijni Novgorod, where Professor Dennis was. I had about a month going from door to door with peasants, going right through the country, knocking on the doors and asking them to let me in at night. I spoke Russian well, and I used to have some very interesting talks with the peasants. I tried to get their views of the Bolshevist situation.

"The peasants in Russia are absolutely opposed to the Bolsheviki. Before they would let me into the house they would ask, 'Are you a Bolshevik?' and when I told them I was not a Bolshevik but that I was an American then they would open everything and give me anything that I wanted when they knew that I was an American. But they would not let me in until they knew that I was not a Bolshevik. They treated me fine.

"Now as to the election in Russia. I will tell you of an election that I saw in this town. I talked with a man that participated in it, at a place called Voskreskrask. They had a Soviet which was elected just at the beginning of the Bolshevist revolution, and it ran along for a whole year. They were in power and the Czechoslovaks were coming up and the people, the peasants all around would say, 'When are they coming? Why do they not come, why do the Allies not come? The Allies are right close up.' And they used to point to a place where you could see that the Allies were. I do not know how they used to find it out, but it passed from mouth to mouth.

"In the city, which is the capital of the State of Novgorod, where there was a Soviet, they heard that the Soviet in this town of Nijni Novgorod was not as Bolshevist as it might be, and the people around there were pretty anxious that the Czechoslovaks should come in, so one day they sent their men down there, three delegates to meet and talk with them, and the soldiers rounded up as many of the Soviet as they could and shot them. Some of them got away."

Senator Sterling: "Just for the reason that they were not Bolsheviki they were shot?"

Witness: "That is all. Then they called a meeting of all the peasants who were elected to represent the different villages around—this was a county seat."

Senator Sterling: "A county Soviet?"

Witness: "They called them in to hold another election, and one of the men told me this story. Here are the very words that they used at this election. They called the peasants in, and one of these other men from the capital said to them: 'We have got to elect a new Soviet. This Soviet is going to be Bolshevist. If you elect any man to this Soviet that is not a Bolshevik, we will shoot him. Any man who is here that is not a Bolshevik can get out.'

"Well they nearly all went out. A few stayed around. I do not know whether they were Bolsheviki or what they were. They had some elections, but they did not elect enough men and could not find enough candidates. So one of them went around the village asking who were Bolsheviki and picked out a man for the Soviet. I looked into the character of that man and I found that he was a drunkard, had never owned, you might say, the shirt on his back, just a thug. He was one of the representatives. He was called in and told, 'You are elected.' That is the way they carried on the elections there, and I think you will find that that story is typical of how they elect their Soviets all over Russia."

Senator Sterling—How are those members of the Soviet apportioned among the population; what is the ratio?

Witness—I understand one for every 25,000 workmen and one for every 125,000 peasants.

The hearing will be resumed tomorrow when Roger E. Simmons, former Representative in Russia of the Department of Commerce, will continue the narrative he began at Saturday's hearing. Senator Overman said today that he intended to move in the Senate for the publication of Mr. Simmons's testimony as a public document for country-wide circulation.

SECOND CUTS

COOK them thoroughly, serve them piping hot, and make them taste like the creations of a French chef, by a liberal use of the appetite-teasing

A1 SAUCE

THE PERSONAL ELEMENT

Advertising is, after all, but selling. The personal element is the greatest of all selling assets.

We are opposed to the hopper type of advertising. Our service is personal—intensively so.

TRACY-PARRY COMPANY
ADVERTISING
Philadelphia

GLOBE SPRINKLERS
STOPS THE FIRE AT THE START

Significant

The U.S. Government placed its important war contracts only with manufacturers whose plants were protected by sprinkler systems. Dependable fire protection was as essential as ability to produce.

GLOBE Automatic Sprinklers will put your buildings in the PREFERRED class.

GLOBE AUTOMATIC SPRINKLER CO.
149 Broadway Cort. 6790

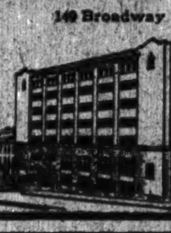

The concrete building of the [illegible] Paper Co. [illegible] protected by GLOBE Sprinklers.

TAKE McK&R ANALAX
The FRUITY LAXATIVE

Because nothing acts like Analax; and it is as pleasant as it is effective
At all Druggists

McKESSON & ROBBINS, INC. N.Y.
MANUFACTURING CHEMISTS EST. 1833

SECURITIES

that looked impregnable a few years ago are not all so attractive today. Our Guaranteed Mortgages were not affected by the war nor by reconstruction. Always worth par, they are to-day more attractive than ever.

LAWYERS TITLE & TRUST COMPANY
160 Broadway, New York
188 Montague St., Bkn. 44 Court St., Bkn.
383 E. 149th St., N.Y. 1354 B'way, Bkn.
367 Fulton St., Jamaica, N.Y.
160 Main St., White Plains, N.Y.

FAMOUS PICTURES.

The Rotogravure Picture Section of Sunday's New York Times is famous for its illustrations of more than temporary value. They should be preserved in a binder which will hold six months' issues. Price $1.75 by mail. Times Square, New York.—Advt.

Saks
CLOTHES OF CUSTOM QUALITY

In tailoring that very British habiliment, the Great Coat, we depend on London for our *patterns* and on New York for our *patrons*. And you may depend on us for having the most interesting stock of Ulster-type coats not only in this *hamlet* but in this *hemisphere*.

Great Coats and Ulsters of our own tailoring— $33 up

Saks & Company
BROADWAY AT 34TH STREET

CONCRETE WHITE
FIREPROOF CONSTRUCTION CO.
NEW YORK

PAWN TICKETS BOUGHT
CASH PAID IMMEDIATELY
for Pawn Tickets, Diamonds, Precious Stones and Jewelry. Appraising Free. Strictly confidential. (Call or write.)
FORGOTSTON'S
503 Fifth Ave., New York
N. E. Cor. 42d St. Tel. 5381 Vanderbilt.

FOUNDED 1880 LONDON

DE PINNA

We announce, beginning Monday, 17th February, the first complete exhibition of the new 1919 Spring and Summer fashions in clothing, furnishings, footwear, headwear, and the accessories of dress for

YOUNG MEN, BOYS,
GIRLS AND YOUNG
LADIES

For our suits and top coats for boys and young men, our regulation dresses and frocks for girls, and for street and sport clothing for young ladies we have imported exclusive patterns in washable fabrics, English woolens, Scotch tweeds and Irish homespuns.

Fifth Avenue at 50th Street

FIGHT IN EACH STATE AGAINST PROHIBITION

Legal Battles to Declare Amendment Void Will Begin Simultaneously the Country Over.

PLAN A SPEAKING CAMPAIGN

Levy Mayer, Chief Counsel for the Distillers, Here Preparing to Direct the Work.

The fight to have the Prohibition Amendment declared null and void will be waged simultaneously in every State in the Union, irrespective of whether the State has or has not a referendum clause in its constitution, according to Levy Mayer, who is at the Ritz-Carlton, preparing, as chief counsel for the distillers of the United States, to direct the fight. Mr. Mayer will probably announce in a few days the name of the lawyer who will head the anti-prohibition battle in this State, and, although he declared last night that no selection had been made, it was reported that Charles E. Hughes might be asked to take the work.

Mr. Mayer said the fight in Ohio would be in charge of Lawrence Maxwell of Cincinnati, and that in California the investments of the winegrowers would be cared for by Theodore A. Bell, Jr., of San Franciso. He was extremely reticent to discuss his plans, saying:

"I shall positively refuse to discuss with any one, other than my clients, the kind of proceedings that are to be instituted, the time when they will be instituted, or the place where they will be instituted. All that information will come out when the suits have been begun. You may regard this as my positive and established rule."

His attention was directed to Article 19 of the constitution of the League of Nations which, dealing with colonies and territories, says "other peoples, especially those of Central Africa, are at such a stage that the mandatory must be responsible for the administration of the territory, subject to conditions which will guarantee freedom of conscience or religion, subject only to the maintenance of public order and morals, the prohibition of abuses such as the slave trade, the arms traffic, and the liquor traffic * * *." Mr. Mayer was asked whether this clause wasn't tantamount to a "bone dry" edict.

"It is my opinion that the liquor traffic clause in Article 19 of the Constitution of the League of Nations refers particularly to certain savage and barbaric races in Central Africa. Some manufacturers who live in some of the most advanced countries of Europe have been sending into darkest Africa some vile adulteration under the name of brandy. This kind of drink frequently crazes the natives, and leads, at times, to horrible tribal butchery.

"A prohibition similar to that in the constitution of the League of Nations has for many years been in force in this country against the sale of intoxicants to Indians."

The Association Opposed to Prohibition announced yesterday that it would probably begin in a few days, its campaign against the Federal Amendment. Most of the larger hotels throughout the country have already been placarded with pronouncements against the amendment, and this is to be supplemented by the organization of a speakers' bureau on the lines of the "Four Minute Men," who worked during the war in behalf of the Liberty Loan and other patriotic endeavors. The anti-prohibition speakers will deliver talks in the dining rooms of the country's hotels.

PROHIBITION BRINGS DRUGS.

Rear Admiral Stokes, Retired, Tells Y. M. C. A. Addicts Will Increase.

The advent of prohibition is going to make the drug addiction problem a much greater and more serious one to handle, in the opinion of Rear Admiral Charles F. Stokes, U. S. N., retired, formerly Surgeon General of the United States navy, who spoke on the subject of "The Possibilities of Reclaiming Drug Addicts," at the West Side Y. M. C. A., 318 West Fifty-seventh Street, yesterday afternoon.

It is estimated, he said, that 1 per cent. of the population of the country are drug addicts. In New York State, he said, it has been stated that there are 200,000 drug addicts, one-half of the number in New York City, while there are fully that many alcoholic addicts. Drugs and alcohol are used, he said, to boost up one's feelings, to produce the sense of pleasure where there is the pain of inefficiency, or emotion or whatever it is that dominates the person. With alcohol taken away from him, the addict will naturally turn to something else to produce the effect that he formerly received in alcoholic stimulants.

The reference to the effect prohibition may have on the drug problem was incidental to the address of Admiral Stokes, whose main theme was that there must be a more uniform treatment of drug addicts and it must include a change in their associates and environment, and that life must be made attractive to them so as to bring out the best in them. Remedial measures, he said, form the smallest part of the task; the big job comes when the person is taken off the drug.

He advocated the "middle-ground" for the drug addicts; that is, instead of sending them back to one bound to a world of which they have known nothing during the years they were using drugs, to have a place for them where they may work at some trade or occupation and then let them gradually get back to the city. Conditions then would not seem so strange and unreal to them.

The drug addict, he said, who, as soon as he is taken off the drug, returns to the city, is like the convict, who after serving ten or twenty years in prison, suddenly returns to his former home. He has been out of touch with all that has been going on during this period, and cannot immediately grasp the new order of things as they seem to him.

Admiral Stokes said that the question of drug addicts is recognized not only as national but as an international problem, and one that must receive more extended consideration before a great while. He also told the audience something of his experience in reclaiming drug addicts at Warwick, N. Y. He said that his knowledge of the drug addicts did not come from experience with them in the navy, for the contamination comes from without the navy, as this and similar problems can be controlled aboard ship.

UPHOLDS GAS WARFARE.

Brigadier General Fries, Head of A. E. F. Service, Calls It Humane.

Use of poison gas, described as "the most humane method of fighting if both sides are prepared for it," is destined to have permanent place in warfare, in the belief of Brig. Gen. Amos A. Fries, head of the Chemical Service of the American Expeditionary Forces, who is quoted in the current issue of Chemical and Metallurgical Engineering.

Though "the opinion seems to prevail," the article says, that chemical warfare will be prohibited by international agreement, General Fries held to the view that, having been introduced into the art of battle, it could never be eliminated. He likened the situation to that which prevailed when gunpowder was first utilized, a practice "universally frowned upon as unfair and unsportsmanlike, yet it has endured."

In support of the "humanness" of chemical weapons, the periodical, basing its statements on an interview with the General at the time of his recent return from France, declared that only 30 per cent. of the American casualties in action and 5 per cent. of the deaths were due to gas.

Of 100 men wounded by gas, the writer continues, only three or four, including victims of pneumonia and other lung diseases resulting from gas, died, while of each 100 put out of action by bullets and high explosives twenty to twenty-five died. More than 3,000 members of the Expeditionary Forces lost a leg or an arm as a result of gunfire and many were blinded, but there was no authenticated case of permanent blindness from gas.

The use of chemicals is described as "exceedingly inviting" for police work and as necessary "if there is to be an international police force," because this method of attack "could be made effective without involving fatal casualties or maiming." Against savage or semi-civilized countries, it is asserted, gas warfare "may be made as humane as desired." The possibilities of tear gas, causing a few hours' blindness, in bringing about bloodless defeat of troops of this class, is also cited.

CALIFORNIA IS SHAKEN.

Earthquake All Along the Southern Coast, But No Damage Done.

LOS ANGELES, Feb. 16.—An earthquake lasting almost a minute was felt at 8:45 o'clock this morning at virtually every point in Southern California.

No damage was reported from any section, however.

APPROVE THE PLAN OF RAIL EXECUTIVES

Merchants' Association Indorses This as Best of Three Proposals Studied.

FAVORS THE CUMMINS BILL

Committee Would Not Return Roads Till Expiration of Twenty-one-Month Period.

The plan proposed by the railway executives for the operation and control of the railroads, now in possession of the Federal Government, has been approved by the Merchants' Association, according to announcement made yesterday. The various solutions put forth in the railroad problem were studied by the organization's Committee on Transportation, of which W. B. Dudley is Chairman, which reported:

The three plans which the committee had under consideration embraced:

(a) Railway executives' plan for regulation of railways.

(b) National Association of Owners of Railroad Securities for return and regulation of railroads.

(c) Statement presented by the Interstate Commerce Commission on railway legislation.

The principles embodied in the several plans were fully discussed, and after due consideration the Transportation Committee unanimously adopted the following recommendation, which is hereby submitted to the board for approval:

"It is recommended by the Transportation Committee of the association that the plan for the control, supervision, and operation of the railroads as presented by the organization of Railway Executives be approved by the Merchants' Association of New York, inasmuch as the principles of this plan, in our judgment, embrace the fullest measure of protection to both the shipping public and the carriers, and best respond to the exigencies of the national railroad situation."

The committee also recommended approval of the bill introduced by Senator Cummins of Iowa, which provides that the railroads shall not be released until the expiration of the twenty-one months period after the conclusion of peace, as now specified, unless Congress shall otherwise order. The main purpose of the bill is to prevent the return of the roads to their owners pending the enactment of "adequate and proper legislation with respect to the regulations of railways."

ACCUSED OF FRAUD ON BANK

W. W. Easterday Arrested After a Chase in Pittsburgh.

Special to The New York Times.

PITTSBURGH, Penn., Feb. 16.—An exciting chase between two taxicabs, one containing four detectives and the other two passengers, who were endeavoring to help an acquaintance out of what they supposed to be domestic troubles, ended early this morning in the arrest of W. W. Easterday, 28, a stock broker of New York City. Papers were being prepared to take Easterday back to New York, where he is wanted on a charge of defrauding a bank of $1,400.

According to the detectives, Easterday deposited checks to the amount of $8,000 in a New York bank and then drew out $1,400. The detectives say the checks were worthless. Easterday left New York Feb. 1 and was traced to this city.

Asher Rossetter, superintendent of the Pinkerton Detective Agency's New York office; W. H. Schoemack, superintendent of the Pittsburg hoffice and two other Pinkerton men went last night to the William Penn Hotel, where Easterday had a room, only to discover their quarry had fled. A watch was kept upon the room and shortly before midnight two young men called at the hotel for Easterday's baggage.

The men placed the baggage in a taxicab and started out Fifth Avenue followed by another machine containing the detectives. The fugitives discovered they were being trailed and on pavements made slippery by snow accidents narrowly were averted. Suddenly something went wrong with the detectives' machine. By the time the taxi was repaired the other car had disappeared. The detectives, however, traced the men to the Pittsburg Athletic Association's club house. A long and thorough search of the clubhouse resulted in the finding of Easterday hatless and coatless, who evidently had been dodging from room to room.

The two young men supposed the detectives merely desired to serve divorce papers and they were released.

Gimbel Brothers
32nd ST - BROADWAY - 33rd ST

Military Clothing

½ Price Sale

Trench Coats, Raincoats, Overcoats, Shirts, Suits, Puttees, etc.

Suitable for Civilian wear—for Motoring, Hunting, and Hiking—as well as for Military Men who want "something better."

Officers' Overseas Trench Coats
$55.00 *Now* $27.50
Separate Wool Linings

Officers' Whipcord Suits	$60.00	*Now* $30.00
Officers' Serge Suits	$55.00	*Now* $27.50
Officers' Serge Suits	$50.00	*Now* $25.00
Officers' Trench Coats (*Moleskin and belted, single or double breasted.*)	$50.00	*Now* $25.00
Officers' Raincoats	$40.00	*Now* $20.00
Raincoats	$30.00	*Now* $15.00
Raincoats	$35.00	*Now* $17.50
Officers' Raincoats	$22.50	*Now* $11.25
U. S. Navy Raincoats, (Black)	$30.00	*Now* $15.00
U. S. A. Spiral Puttees	$6.00	*Now* $3.00
Officers' Leather Puttees	$5.00	*Now* $2.50
Wool Army Shirts	$7.50	*Now* $3.75
Wool Army Shirts	$8.00	*Now* $4.00
Wool Army Shirts	$9.00	*Now* $4.50
Cotton Khaki Shirts	$5.50	*Now* $2.75
Cotton Khaki Shirts	$3.50	*Now* $1.75
Silk Khaki Shirts	$10.00	*Now* $5.00
Officers' Garrison Caps	*$5.00*	*Now* $2.50
Leather Aviation Coat, Corduroy Lining	*$65.00*	*Now* $32.50
Leather Aviation Coat, Moleskin Lining	*$55.00*	*Now* $27.50
Moleskin Aviation Coat, Leather Lining	*$30.00*	*Now* $15.00

No C. O. D.'s GIMBELS—MEN'S CLOTHING SECTION—Fourth Floor No Returns

Broadway Saks & Company at 34th St.
"In the Heart of New York"—Direct by Subway, Tube and "L"

Spring's Most Distinctive Style Notes are Sounded Today in a
Special Exhibit and Sale of
Women's New Spring Suits

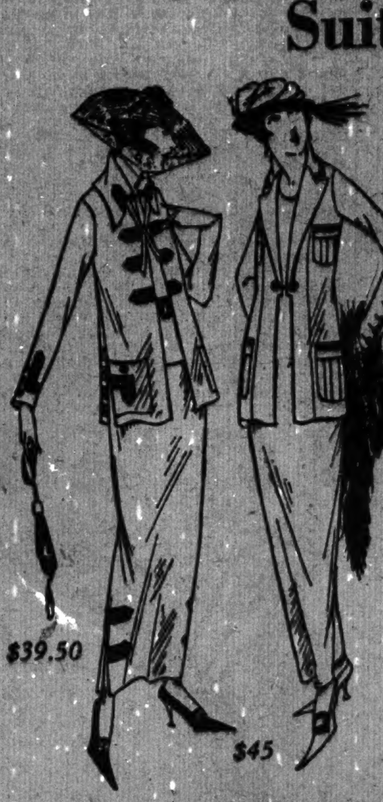

Two as Pictured

At $39.50 and $45

At each price the styles are the very newest introduced, beautifully man-tailored throughout.

Shoulders are narrow and sleeves close-fitting. Smart Vestees are of Silk or Tricolette, and collars are in notch and Tuxedo styles, just as Paris dictates.

The Materials are Tricotine, Poiret Twill, Gabardine, Novelty Checks, Fine Serge and Hair Line Suitings.

Their Equals Have Yet to Be Seen!

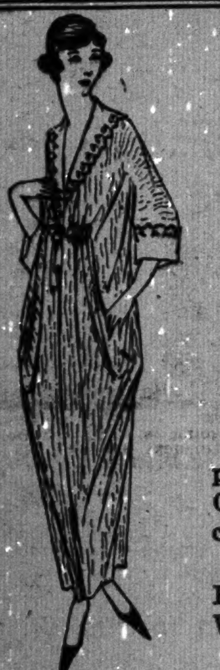

On Sale Today

300 Cotton Crepe Kimonos

Very Special at

$2

None like them anywhere at this low price. Made of fine quality Cotton Crepe, with embroidered White organdy collar and cuffs.

Obtainable in Rose, Copenhagen Blue, Lavender, Light Blue, and Wisteria. *Illustrated.*

A Remarkable Sale—
Today and Tuesday
Women's and Misses' Boots

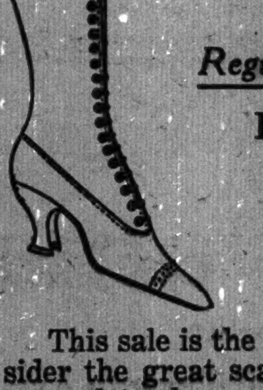

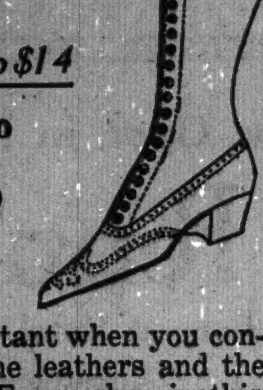

Regularly $8 to $14

Reduced to $5.95

This sale is the more important when you consider the great scarcity of fine leathers and the upward tendency of prices. Every shoe in this sale is perfect, strictly correct, and made according to our usual high standard in

Brown and Mouse Color Kidskin

—the most successful leathers for present wear—with Cuban or Louis XV leather heels. All sizes in the collection, but not in each leather.

Also included are 242 Pairs of Fashionable Boots in Novelty Leathers

Now Assembled on the Third Floor

New Lyra and American Lady Corsets for Spring

Lyra and American Lady Corsets not only afford ease and comfort under all conditions, but also give to the figure that perfection of line so necessary to the proper draping of the new gowns. Our expert corsetiers will gladly show you the model best suited for your figure, and make individual fittings if desired. Prices:

American Lady—$1.50 to $5; Lyra—$4 to $12

For Monday and Tuesday Only—

New Lyra Sports Corsets at $3.95

Reg. $6.00—Made of fine quality Satin; in medium length model, with hose supporters attached. Quantity limited.

Reduced for Clearance!

135 Women's Fur-Trimmed and Tailored Coats

Formerly $39.50 to $49.50

Now $29.50

Broken selections of some of the best coats we have sold this season, tailored in materials highly favored for present wear. Beautifully lined and interlined.

All sizes, but not in each material

Smart Fur-Fabric Coats Greatly Reduced

Sports and Full-length walking models, fashioned in materials closely resembling expensive furs.

Sports Models—Handsomely fashioned of Arcadian Lamb or Plush; with large collars of Skunk-Opossum or Nutria. Lined with plain or fancy Satin and warmly interlined. Regularly $39.50 and $45. Reduced to	$25.00
Beautiful Street Coats of Arcadian Lamb or Plush with muffler collars of Skunk-Opossum or self material. Regularly $39.50 to $49.50. Reduced to	$29.50
Smart Coats of Baffin Seal, Velour de Nord, Plush and Arcadian Lamb, some with collars and cuffs of Skunk-Opossum. Others with large collars of Nutria, Skunk-Opossum or Natural Raccoon. Lined with Satin or Peau de Cygne. Regularly $55 to $75. Reduced to	$39.50 and $49.50

Buy Your Furs Now at Greatly Reduced Prices

Furs are very scarce, and prices soaring higher every day, making the purchase of furs *now* an exceptionally fine investment. The Saks Fur Department offers today a splendid collection of fine Fur Coats, Scarfs and Muffs at prices that cannot possibly be duplicated when present assortments are depleted. If you contemplate the purchase of a fine fur piece, make your selection now at a saving of at least

One-Third From Regular Prices

For Afternoon Wear—

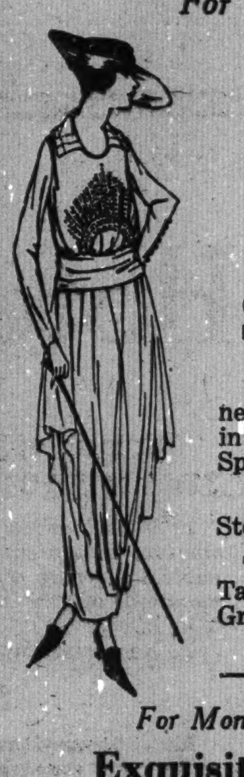

Dainty Crepe Meteor Frocks

For Women

Special $29.50

These charming frocks feature the new front drapery, a smart effect shown in the highest priced Paris models for Spring.

Waist is tastefully embroidered with Steel beading and hand embroidery.

The Colors in which it may be had are Taupe, Navy Blue, Copenhagen, Plum, Grey, and Black. Sizes 34 to 44. *Illustrated.*

For Monday and Tuesday Only—

Exquisite Evening Gowns Special at $39.50

Beautifully fashioned of Silver Cloth with Sequin trimming, in Black, Sapphire, White, Maize or rich combination colorings. Also—Smart Silver and Gold Thread Embroidered Satin Gowns in new draped effects.

The Values are Most Extraordinary

Wavy Hair Transformations

Monday at $5.95 and $8.95

One of these Transformations will give your hair the necessary fulness in arranging the new coiffure. They are made of carefully selected hair, and at this price are exceptional value.

R. H. Macy & Co. Attractions are Price—Quality—Service.
Macy's
Herald Square, Broadway, 34th to 35th St.

We Sell Dependable Merchandise at Prices Lower Than Any Other Store, but for Cash Only.

Store opens 9:00 A. M. and closes 5:30 P. M.

Slipped—

One is apt to when balmy weather has banished all thought of Winter and suddenly a cold snap comes.

There's much protection from late cold in these

Men's Angora Sweaters, $9.89

were $12.49 and $13.49.

Knitted of fine quality Angora yarn. Pockets and V neck or collarless styles.

Green and gray mixtures in two tone weaves.

An ideal sweater for the out-of-doors man.

Macy's—Fifth Floor.

For All Weathers

The "Lansdowne"

Men's Hats at $3.24.

They are made of fur felt—style bearing and long wearing.

Macy's—Main Floor, 35th Street.

Worthy of Welcome

Men's Fleece Lined Gloves at $1.89.

Warm, well wearing, smart looking gloves—in either Tan or Gray Suede, one clasp model—or Heavy Tan Cape, one clasp model.

Macy's—Main Floor, 35th Street.

Backbone

How necessary to an umbrella.

Strength to weather the gale.

Our paragon frame Men's Umbrellas have eight flexible ribs—no umbrella of ours has less. Covered in staunch silk cotton mixture fabric.

Handles are of light tan or black bamboo, ebony or Mission finish. $2.89

Macy's Main Floor, Broadway, 35th Street.

Use and Abuse

How much of both the average footwear receives.

SUPRE-MACY REG. U. S. PAT. OFF.

Stamped in Men's Shoes

means sturdy in quality and of style a quantity. $8.49

Macy's—Main Floor, Balcony, 35th Street.

A Scream!

Yes, I lit'rally died laughing at that play, and it is a great convenience to get seats for the best theatres

At Box Office Prices

The Theatre Ticket Office of our Public Service Bureau is open all day. Seats may be purchased till 5:30 P. M. for evening performances and until 1 P. M. for matinees.

Macy's—Main Floor, Balcony.

DOESN'T IT?

Three months' delay in completing a building may not increase the fee to the contractor, but it certainly increases the cost of that contractor to the man who hired him.

THOMPSON-STARRETT COMPANY
Building Construction

Headache

MANY diseases come from germs that breed during the *first six hours* of *constipation*. Don't use a slow laxative.

PLUTO

is a *quick*, gently stimulating physic — and more. PLUTO'S minerals act as a *tonic* in your blood. Beneficial in treatment of kidney and liver troubles, rheumatism and nervous disorders.

Bottled at French Lick Springs and for sale at all drug stores, hotels, clubs and on trains.

Large Bottle 45c
Smaller Bottle 20c

French Lick Springs Hotel Co.
French Lick, Indiana 185

Cuticura Toilet Trio To Clear Your Skin

And keep it clear by making it your every-day toilet preparation. The pore-cleansing, purifying, sterilizing properties of Cuticura Soap will prove a revelation to those who use it for the first time. Touch inflamed, irritated, spots with Cuticura Ointment before bathing. Dry and dust lightly with Cuticura Talcum, a fascinating fragrance for powdering and perfuming the skin. The Soap, Ointment and Talcum 25c each everywhere.

Established 1844, 75 Years Ago.

We Make Lighting Fixtures & Lamps

YOU SHOULD BUY

Because they give the BEST LIGHT, are WELL MADE from ARTISTIC DESIGNS and are NOT HIGH PRICED.

We make a Great Variety of Styles. If you are building, especially a Home, Come and See "Miller" fixtures.

FOR WEDDING PRESENTS BUY "MILLER" LAMPS

Electric, Gas or Oil.

Save this card to remind you to ask in lamp stores for "Miller" Lamps. If they will not supply, buy them from

EDWARD MILLER & CO.
68 and 70 Park Place, New York.
In NEXT Block WEST of Woolworth Bldg.

We are Loaning

in Queens and Nassau on improved property. Rates and charges reasonable.

First Mortgage Guarantee Co.
Bridge Plaza, Long Island City, N. Y.

Baco RUBBERS

Dry feet were never so important. Baco Rubbers never so much in demand.

A. J. BATES & CO., INC., NEW YORK
RED AND BLACK SOLES

INSIST THAT TURKEY BE DISMEMBERED

Representatives of Armenians, Greeks, and Jews Discuss National Aspirations.

WANT PLAGUE WIPED OUT

Three Peoples, Dr. Vassardakis Declares, Seek Fulfillment of Age-Long Dream.

Representatives of the Armenians, Greeks, and the Jews who shared common oppression under the rule of the Turk meet yesterday afternoon at the Century Theatre and pledged each other support for their respective national aspirations. The speakers were Dr. M. Sevasley, head of the Armenian National Union of the United States; Dr. C. Vassardakis, formerly Hellenic Consul General at San Francisco, and Rabbi Stephen S. Wise. Dr. Nicholas Murray Butler was Chairman.

As outlined by the speakers, the Greeks desire union with the Greeks formerly under the rule of Turkey and other countries; the Armenians desire national independence, and the Jews desire Palestine as a Jewish homeland under the trusteeship of Great Britain acting as mandatory for the League of Nations.

Unless the Turkish plague was wiped out, said Dr. Vassardakis, the war would have been fought in vain. He said that the shameful intrigues of imperialistic Governments against smaller nationalities could no longer endure in a democratic world.

"We, the representatives of the Jews, Armenians, and Greeks of this city, and so far as we may be this country, are gathered here today to send word to the peace delegates at the Paris Conference that in our desire for the fulfillment of our national aspirations we voice the united will of our communities," he continued. "It would be farcical to talk of world democracy if self-determination were not applied to Syria, Armenia, the Greek, the Jews, and the Arabians. There must be a free, self-governing Armenia from the Caucasus to the Mediterranean. There must be a free, self-governing Jewish State. There must be a national Hellenic State comprising in its boundaries Northern Epirus, Eastern Macedonia, the Dodecanesus, the island of Cyprus, Western and Northwestern Asia Minor, Thrace, and Constantinople. Venizelos has made one condition respecting Constantinople; if it does not go to the League of Nations, it is to go to Greece. It is a Greek City. As Constantinople is the sacred city of the Greeks, Jerusalem the holy city of the Jews, so Mount Ararat is the rallying point of the Armenians.

"Greece granted to the Jews full civil, national, political, and religious rights, denied them in some countries today, and we three peoples stand together, united in a common aspiration for the fulfillment of our age-long dream."

Says the Turk's Reign Is Ended.

Dr. Wise, after pointing out that the three peoples represented at the meeting had suffered under a common yoke, asserted that if the Peace Conference singled out any men for punishment by the outraged sense of humanity, Enver Pasha and Talaat Bey ought to suffer at least one-thousandth part of the wrongs they caused to be visited on the Armenian people.

But the reign of the assassinocracy of the Turk had ended, Dr. Wise added, and the reply he wanted to make to any who might plead for the Turk, opposing dismemberment of Turkey, was that there were two continents on which there should be no Turkish empire, Europe and Asia. Turkey, he pointed out, must be closely watched hereafter in order to circumvent any possibility of the Turk plotting to make trouble for the newly liberated peoples of Armenia, Syria, Judea, and Arabia.

Dr. Wise scouted the idea of the establishment of a Near Eastern Confederation of States designed to include any of the subjects of the old Turkish Empire. "Turkey is done," he said. "Let there be no resurrection of the Turk. The Hellenes, the Christians and the Hebrews, represented at this meeting are the three streams which have fructified the civilized peoples of the earth. We are bound together by the memories of our great past.

"Europe would sweep the Peace Conference away and out of Paris if it failed to do justice to the ardent desires and longings of the Greeks, the Armenians and the Jews. We crave no favors or boons. We demand that the Peace Conference make an allied peace and not a Prussian peace, which would have made an end of Greece, restored the Armenians to Turkey and the Jews of Palestine would have remained victims of the exactions and lawless legality that obtains in any province where Turkey rules."

After talking with representatives of the British, French and American Governments at Paris recently Dr. Wise said he found no one clothed in power who did not respond to the dictum that the Peace Conference must satisfy the aspirations of Greeks, Jews and Armenians.

Scope of Trusteeship.

Trusteeship under the mandatory from the League of Nations, he said, was not a veiled attempt at subjection, but an attempt to safeguard and make secure independence. He could wish for nothing better than that Palestine and Armenia would come under the trusteeship of America. He added that America could never have a mandate of trusteeship over Armenia if the Armenians in the United States did not desire it, and these things he pointed out would not come to pass unless President Wilson was supported in his plans for the League of Nations. He urged the casting aside of all political convictions in the next few months so that the people would make it clear to the United States Senate and "the senate of the world in Paris" that the League of Nations is needed so that the lesser nations may be safeguarded.

Dr. Sevasley, charging that European diplomacy was much to be blamed for Armenia's plight, and that Armenia had been crucified on the altar of European imperialism, said that the polar star of all Armenians was national independence, and from that position they would not withdraw one inch. Without the military co-operation of Armenia, the Mesopotamian campaign would have been a failure, he asserted, and for this reason and because of additional military aim, Armenia had asked nothing of the Peace Conference, but recognition as a belligerent and the right to have representatives at the conference. He urged the integral restoration of Armenia to include the territory from the Black Sea to the Gulf of Alexandretta. Asserting that if Armenia did not obtain its national independence the war would have been fought in vain, Dr. Sevasley closed with a tribute to President Wilson in whom the Armenians, he said, had complete confidence, and who they felt would battle so that they might have representation at Paris.

Unanimous concurrence of the meeting was obtained on the preliminary draft of a resolution to be sent to President Wilson and the diplomats at Paris. The resolution requested all possible measures to be taken by the conference so that the Jews, Armenians and Greeks might establish their national governments within their historical boundaries. Copies of the resolution in its final form will be sent to the accredited representatives of the three peoples in Paris.

French Honor Brazilian Fleet.

CHERBOURG, Feb. 15.—On landing here today the sailors of the Brazilian squadron, which arrived from Portsmouth, were warmly greeted by the populace. Brazilian and French sailors were everywhere seen fraternizing. Vice Admiral Rouyer, the Maritime Prefect, and Mme. Rouyer gave a dinner tonight at the Prefecture in honor of Admiral Frontin of the visiting squadron and his officers.

ASSAIL BOER AGITATORS.

Republican Movement Condemned in South African Parliament.

CAPE TOWN, Feb. 16, (via Montreal.)—The debate was continued Saturday on republican propaganda which is causing intense interest throughout South Africa.

The veteran statesman, John X. Merriman, declared the movement was backed by nothing but the purest political chicanery.

Minister of Justice N. J. De Wet pointed out that Great Britain could not restore to the Boer republics their independence, as the South African Union, of which the Transvaal and Orange Free State were but parts, also had a say in the matter.

He concluded by paying a tribute to the work of conciliation of General Botha, who, he declared, had honorably stood by his oath.

The debate was again adjourned.

FINDS NEW ANAESTHETIC.

Forty Times Less Toxic Than Cocaine, Says Dr. Macht.

Special to The New York Times.

BALTIMORE, Md., Feb. 16.—Dr. David I. Macht of the Pharmacological Department of Johns Hopkins University, has discovered a new local anaesthetic that is about forty times less toxic than cocaine. The drug itself—benzyl alcohol, or phenmethylol—is not new, but its properties in producing local anaesthesia are in the nature of a complete discovery that is attracting much attention in medical and surgical circles.

Dr. Macht happened to taste a minute particle of the benzyl alcohol and found his tongue completely anaesthetized. There was a slight irritability, and this was followed, he said, by a sensation of numbness, coolness, and hardness, very much like that caused by cocaine solution. A series of careful experiments followed, and, after the benzyl alcohol had been tried successfully in case after case on dumb animals, it was tried successfully in the clinic.

Dr. Macht has been engaged in a great deal of important research work, and has to his credit another highly significant discovery that has been much commented upon. This is the use of benzyl benzote as a substitute for opium where spasmodic conditions of the internal viscera exist. One of the most important features of both benzyl alcohol and benzyl benzoate is that neither can be classed as "dope."

WANT STEAMSHIP FIREMEN.

Board Offers Chance to Learn to Husky Young Americans.

Special to The New York Times.

WASHINGTON, Feb. 16.—The Shipping Board wants husky young Americans to learn the business of firing boilers on the new ships of the Merchant Marine, Edward N. Hurley, Chairman of the board, announced today, and will have places for 1,500 a month in this rating until further notice.

The men accepted will be placed on training ships at $30 a month training pay for thirty days and will then be sent on deep water voyages at $75 a month. Uniform and board are furnished. Voyages will be varied to allow the recruits to see as much of the world as possible, and the possibilities of promotion will be emphasized. Discharged soldiers and naval reservists are eligible for this work. Other young men of good physique and habits, weighing 140 pounds or more, will also be accepted.

Candidates may apply to any of the board's 30,000 drug store enrolling stations, to the Merchant Marine Training Stations at Boston, Norfolk, New Orleans, San Francisco, or Seattle or may write or wire Henry Howard, Director of Recruiting for the Merchant Marine, Custom House, Boston.

BARRAGE COST $1,000,000.

Corporal Simon Tells of Costly Operation That Netted One Prisoner.

Corporal Carleton Simon, Jr., son of Dr. Carleton Simon of 114 East Fifty-sixth Street, returned yesterday from France, where he served seventeen months, mostly with the 26th (New England) Division, and received eleven shrapnel wounds in addition to having his hair burned off by mustard gas. He was in charge of the scouts belonging to the 102d Regiment of Infantry and spent much time in watching the enemy's movements, which was a dangerous occupation. After serving eight months in the front line trenches Corporal Simon was wounded and put out of action in the drive on St. Mihiel on Sept. 14.

Corporal Simon told of a barrage lasting one hour in the Toul sector which was said to have cost $1,000,000 in ammunition in order to get a prisoner so that the American commander could get information as to what regiments of the enemy were opposing his forces. After the barrage 100 men went over the top, pierced the third line of the German trenches, and succeeded in bringing back a 16-year-old boy, who was promptly named the "Million Dollar Kid."

Corporal Simon was sent to Camp Merritt, N. J., yesterday. He said it was the finest American camp he had ever seen and the food was the best he had eaten.

NEAR EAST RELIEF EXPEDITION LEAVES

Dr. George E. White Heads Party of 250 on Leviathan on Way to Aid Sufferers.

MANY SPECIALISTS ABOARD

Scientific Experts Included in Contingent of Workers Off for Constantinople by Way of Brest.

Headed by Dr. George E. White, former President of Marsovan College in Armenia, the largest war relief expedition which has left this port under the auspices of the Committee for Relief in the Near East sailed for Brest yesterday on the Leviathan. At the French port the party will re-embark on a British transport for Constantinople. The contingent included 250 persons, chiefly women, and has been preceded by equipment for fifteen hospitals, food, clothing, portable buildings, motor trucks, and other material. The total value of the supplies has been placed at $3,500,000.

Before the Leviathan sailed Abram I. Elkus, former Ambassador to Turkey, addressed the workers, pointing out the great need for food among the starving millions in the Near East. He urged the building up of the morale of Armenians and their kin, lest they fall victims to "dangerous social doctrines." Dr. George E. White, who was driven out of Turkey in 1916 after eight professors of Marsovan College had been slain, said that an effort would be made to rescue from Turkish harems the young women members of the victims' families.

Among the relief workers who left yesterday were Miss Elaine E. van Dyke of Princeton, N. J., a daughter of Dr. Henry van Dyke, formerly United States Minister to the Netherlands; four members of the Mennonite Church; Miss Esther Green of Providence, R. I., who for seven years managed a Virginia school for mountaineers; Miss Mary Hubbard of Tarrytown, N. Y., who speaks Armenian and is a teacher of defective children; Mrs. Frances King Headlee of Spokane, a member of the State Welfare Commission of Washington; Miss Blanche A. Blackman, Assistant Director General of the Cincinnati General Hospital, and Dr. Stanley E. White, Secretary of the Presbyterian Foreign Missions Board. Walter George Smith, a Philadelphia attorney, representing the Roman Catholic Church, will join the expedition on a later ship.

Among the hospital workers were five each sent by Smith College, Wellesley College, and the American Women's Hospital Unit of the Near East. Other workers and specialists included 60 Red Cross nurses, 7 laboratory assistants and bacteriologists, 28 missionaries, 3 agricultural experts, 10 industrial relief workers, 5 kindergarten teachers, and 3 journalists.

Dr. James L. Barton of Boston, Chairman of the Committee for Relief in the Near East, is now on his way to Constantinople, having gone abroad several weeks ago. With him are Dr. George W. Washburn of Boston; Dr. U. H. T. Main, President of Grinnell College, Grinnell, Iowa, and Arthur Curtiss James.

The missionaries, physicians, and relief workers upon their arrival in Constantinople will be sent to the following cities in Asia Minor, Armenia, Mesopotamia, Syria, and the Caucasus: Smyrna, Brousa, Angora, Konia, Caesaria, Tarsus, Marsovan, Adana, Marash Aintab, Aleppo, Sivac, Erzerum, Trebizond, Der-el-Zor, Jerusalem, Bagdad, Mosul, Urumia, Tabriz, Erivan, Tiflis, Batum, Soubilak, Bitlis, Harpoot, Mardin, Urfa, and Van.

CHARGE AROUSES DANIELS.

Refuses to Comment on Statement Cabinet Kept Sons Safe in War.

Secretary of the Navy Josephus Daniels, who spent the day in this city, refused yesterday to discuss the speech of Representative Royal Johnson of South Dakota, who said on Saturday in Congress: "It is very easy for me to understand the reason for the lack of interest in the doughboy, because, so far as I can find out, not one relative of anyone associated with the Administration was ever allowed to become one."

Secretary Daniels, who was seen yesterday at the Dean's office at the Cathedral of St. John the Divine, said that he had not read the speech of Representative Johnson. When he was told that the Congressman had made the charge that sons of Cabinet members had been kept away from posts of danger, he threw his hands in the air and turned angrily on his heel. Then he called back:

"I haven't read the speech and I wouldn't say anything about it, if I had."

RUIN THREATENS OFFICER.

Returned Fighter Faces Mortgage Foreclosure Upon His Discharge.

A Lieutenant in the United States Army who returned four days ago from France, where he spent sixteen months in the thickest of the fighting and was wounded one time in the leg, was very much perturbed yesterday upon the receipt of a telegram from his father in California telling him that persons holding mortgages on his property had not only refused to renew them, but were only awaiting the day of his discharge to bring foreclosure proceedings. An act of Congress protects all men in the service until the day of their discharge. The young officer, who is staying at the Hotel Belmont, said that other young men returning from the front had found themselves in a similar predicament.

The Lieutenant said that all the time he was in the army he had kept up the interest at 6½ per cent., on the mortgages, which came due eight or ten months ago. He went away, he said, with a potential wealth of $250,000, only to return to find that his property is threatened with foreclosure the moment he gets out of the service. Although only 27 years old now, he was rated four years ago by a mercantile agency at a net worth of $85,000, according to a letter which he had with him. Speculation, he said, in Western property, had caused him financial reverses since the report was issued, but that he was in a fair way to recoup when he went to war. He said that he might have stayed in this country in the service, where he could have kept a more watchful eye on his holdings, but that he wanted to do his bit on the firing line, and chose the overseas service.

The young officer and several friends, who are somewhat similarly situated, he said, are here awaiting some further word from their homes in order to determine which way to turn. The Lieutenant said that he did not want to remain in the service, now that the war is over, yet he did not want to see everything he had gobbled up by others.

DETECTIVE SERIOUSLY SHOT

Suspected Bootlegger Resists Defense Officer Anderson.

In an attempt to arrest a man who said he was Cornelius Henches, 26 years old, of Little Ferry, N. J., on a charge of selling liquor to a soldier last night, Detective William E. Anderson, attached to the Division of National Defense, was shot through the thigh and in the groin at Thirty-seventh Street and Seventh Avenue. The detective is said to be in a serious condition at St. Vincent's Hospital.

Henches attempted to escape, but the three detectives who accompanied Anderson gave chase and three shots were fired at the fugitive, and at Broadway and Thirty-sixth Street there was a desperate struggle for a few minutes, but the man was overpowered and disarmed. Henches was taken to the West Thirtieth Street Police Station, where he was charged with felonious assault and violation of the Sullivan law.

Amherst Victory Dinner.

More than 200 graduates and undergraduates of Amherst College of the 1,016 who are in the Army and Navy service, or who have been discharged, have accepted the invitation of the Amherst Association of New York to be its guests at a Victory Reunion dinner to be held at the Hotel Pennsylvania Friday evening, Feb. 21. The speakers will be: President Alexander Meiklejohn of the College, who will pay a tribute to the twenty-eight Amherst men who gave their lives in the war; Dwight W. Morrow of the Class of '95, who rendered distinguished service in France as United States Commissioner for the Allied Maritime Council, and Burges Johnson of the Class of '99, the college poet laureate, who under the nom de plume of Deacon Stebbins will tell about his interesting experiences as a Y. M. C. A. worker in France.

If it were only your child!

If only your delicate little girl could play as hard as these tireless, glowing, carefree youngsters! Fortunately, your wish can come true. Your daughter can be restored to a vigorous, red-blooded condition with the help of fresh air, abundant food and rest, and Gude's Pepto-Mangan.

Gude's Pepto-Mangan

"The Red Blood Builder"

This splendid general tonic helps to make the rich, pure blood so necessary to the nourishment and well-being of the whole body. It aids in increasing the number of the red blood cells and their capacity to carry life-giving oxygen to every cell and tissue. The appetite increases, the color improves, and a fine thrill of renewed strength and energy permeates every organ. Gude's Pepto-Mangan is easy to digest, and exceedingly pleasant to taste. Endorsed and prescribed by the medical profession.

Study this picture so you will know how Pepto-Mangan looks

FRIENDLY WARNING: There is only one Pepto-Mangan and that is Gude's. Sold in bottle and package as shown here. Sold by druggists everywhere.

Pepto-Mangan is made only by

M. J. BREITENBACH COMPANY
Manufacturing Chemists, New York

An Unusual Opportunity for a Salesman of Caliber.

A national citizens' organization with a record of achievement of forty years has a vacancy in the field division for a

Financial and Membership Representative

of attractive personal qualities, who can persuade and dominate importment men to the point of securing their interest, and who possesses the capacity for keeping at it until he secures a decisive answer.

A good salary and opportunities for advancement. Your reply in writing, giving life history and business record, will be treated confidentially by the

NATIONAL CIVIL SERVICE REFORM LEAGUE
Room 801, 79 Wall Street
New York City

Now Open in New York

Hotel Pennsylvania

The Largest Hotel in the World

Directly opposite the Pennsylvania Terminal (Seventh Ave., 32nd to 33rd Streets) stands this new Statler-operated Hotel.

It is the largest hotel in the world—whether measured by number of rooms, cubical contents, ground-area or any other standard; but its chief claim to distinction is its *character*.

In luxurious comfort, in thoughtfulness for the guest's personal convenience, in all that goes to make *a hotel of character*, Hotel Pennsylvania is a worthy newcomer to the ranks of the world's hotels that are most famous with the discriminating.

Statler Operated:

Hotel Pennsylvania (Roy Carruthers, Resident Manager) is under the management of Hotels Statler Company, Inc., (E. M. Statler, President)—also owning and operating

Hotels Statler

BUFFALO 450 Rooms 450 Baths
DETROIT 1000 Rooms 1000 Baths
CLEVELAND 1000 Rooms 1000 Baths
ST. LOUIS 650 Rooms 650 Baths

NEW YORK
HOTEL PENNSYLVANIA
NOW OPEN
2200 Rooms 2200 Baths

Foot-relief days
—today and every day this week.

The Wizard System of Foot Correction, entirely different from any other method you have ever heard of, is used at Walk-Over Stores every day in the year to put the feet of our customers delightfully at ease in the style of shoes they like best to wear. And now we make this week—

Monday to Saturday, February 17 to 22, a special Wizard System *foot-relief* week.

For this occasion, throughout the week, a trained expert from Wizard Headquarters will be at each of the four Walk-Over Stores below. He will examine your feet without charge—and tell you just how Wizards will stop your foot pains at once, whether from callous, bunion, run-over heels, weak or fallen arches, or other form of foot trouble.

The exclusive Wizard principle of adjusting soft leather inserts in overlapping pockets corrects the *cause* of your foot trouble.

Walk Over Shoe Co.
179 Broadway 1439 Broadway
252 West 125 Street
And in Brooklyn, 565 Fulton Street

HARRIMAN NATIONAL BANK
Fifth Avenue and 44th Street
NEW YORK

Neighborhood Relations

You may live in New York a lifetime and never come to even a bowing acquaintance with your next door neighbor until you meet him in Alaska, or more likely London or Paris.

This is not a frigid conservatism and far from a haughty pride, but merely the custom and habit of the typical New Yorker, who, and the New Yorker alone may say it, is distinctly a provincial person.

It is a good thing to be friendly with your neighbor in the larger sense; it is a good thing to do business with the neighborhood when it is consistently possible; to assist the social and business order of things in the local community in which you reside and make your living. It is a bad thing to take no concern for and contribute no fair share of your trade to the community from which you are profiting in one way or another.

The immediate application of these observations is the desirability of doing business with a neighborhood bank. If you have moved your business (as everybody seems to be doing nowadays) into what is known as the Terminal zone, say between Thirty-fourth Street and Fifty-ninth Street, call upon the Harriman National Bank to discuss banking relations. It is a neighborhood bank and has no branches. Its services and facilities have been particularly adapted to the uses and needs of the neighborhood.

With the Harriman National Bank you will derive the benefit of close relations not with branch offices and managers, but directly with the officers of the institution, and the personal acquaintance to which you can readily come with them will mean much to you in your business.

BANKING HOURS FROM 8 O'CLOCK A. M. TO 8 O'CLOCK P. M.
SAFE DEPOSIT VAULTS OPEN FROM 8 A. M. TO MIDNIGHT

A SUPERB, THRILLING, SPECTACULAR NOVEL SURPASSING ANYTHING IN MODERN FICTION.

The Four Horsemen of the Apocalypse

By IBANEZ—The Greatest Novelist in Europe

Cloth, $1.90 (postage extra).
At all bookstores or may be ordered direct from

E. P. DUTTON & CO., 681 Fifth Ave., New York

Long Acre Cold Cream

IT FOLLOWS THE FLAG

One Quality, 50c. One Size

THE FINEST PRODUCT OF ITS CLASS IN THE WORLD
Delivered Anywhere

LONG ACRE COLD CREAM CO., 216 COLUMBUS AVE., at 70th Street, N. Y. C.

Gee, if they had only left me that new shirt, and come to think of it, I just bought it in one of those 15 shirt specialty shops.

If it's any consolation, old top, you will find even better shirts now than last time,—the fact is we just received some of the new Spring stock and they are pippins.

They're new materials,—new patterns and new values.

Woven Madras SHIRTS

1.65 3 for $4.50

CHAIN SHIRT SHOPS
LARGEST SHIRT SPECIALISTS IN AMERICA

317 Broadway
26 Cortlandt St.
139 Nassau St.
110 Chambers St.
38 Delancey St.
1407 Broadway
1484 Broadway Near 42d St.
62 E. 14th St.
204 W. 125th St.

BROOKLYN SHOPS
367 Fulton St.
431 Fulton St.

NEWARK SHOP, 170 Market St.
Bridgeport Waterbury Scranton

SPECIAL
20% Less THAN WHOLESALE PRICE
SLIGHTLY BLEMISHED
72 FLAT DESKS
OAK OR MAHOGANY

60x32	Price	$34.50
54x32	Price	$33.50
50x32	Price	$32.50
Double Desk—60x48	Price	$48.50
Typewriter Desk	Price	$31.50

BIG SAVINGS IN OFFICE FURNITURE and FILING DEVICES
NEW AND SLIGHTLY USED.
From Bankruptcy, Sheriff, Auction and Government Sales.

Chas. S. Nathan
452 Broadway
Near Grand St. Phone Canal 9361.

The Supply of
SCOTCH WHISKEY
Is Limited & High Priced. Try
OLD BUSHMILLS
11 year old all malt
IMPORTED WHISKEY
It is like fine old Liqueur-Scotch with less smoky taste.
ALEX D SHAW & CO NY
12 Stone St. Tel. 8070 Bowl. Green

ADMITS, POLICE SAY, KILLING BARTENDER

Chauffeur Arrested, According to Captors, Warned Victim to Keep Away from Wife.

HOLD GIRL FOR BURGLARY

How Sarah Endner and Two Boys Robbed Father's Safe of $16,000 Told in Court.

John Molyneux, 37 years old, a chauffeur, living at 153 Division Avenue, Brooklyn, was arraigned in the Bridge Plaza Court, Brooklyn, yesterday and charged with killing Joseph H. Gannon, a bartender, who was shot on Saturday night in a saloon at 118 Union Avenue, Brooklyn. The work of the detectives, Carroll and Ferris of the Stagg Street Station, was commended by Magistrate Short and Molyneux was held without bail for examination on Wednesday.

Carroll said that Molyneux, whom the detectives arrested at Fifty-fourth Street and Third Avenue, Manhattan, had admitted shooting Gannon. Molyneux, it was said, asserted that he had warned Gannon some time ago to cease his attentions to Mrs. Molyneux. Molyneux and his wife have been separated for a year.

Deputy Police Commissioner Lahey, commander of the Detective Bureau, said last night that his department was working in co-operation with the police in an effort to apprehend the offenders in the hold-ups in Manhattan and Brooklyn on Friday and Saturday. All the known criminals here and those recently arrived from other cities are detained and placed in the daily line-up, and this is followed by a thorough investigation of their movements before being released, he said.

An inspector asserted that the uniformed force was short at least 2,000 men, and that it was impossible at this time to increase the patrol throughout the city. It was said that 1,000 policemen were still in military service and that approximately as many more men are on sick leave, a large number of whom have the influenza. Within a few weeks it is expected that a number of police recruits will be taken on probation to help out. During the week Police Commissioner Enright will have another conference with the inspectors and heads of the detectives, it was said, in reference to coping with the situation.

Sarah E. Endner, 16 years old, daughter of A. M. Endner, a manufacturer of 347 Fourteenth Street, Brooklyn, who is alleged to have taken part with two boy companions in the robbery of her father's safe of $16,000, was brought here from Poughkeepsie yesterday. She and her companions had $12,005 when arrested. The girl's mother and father accompanied her from Poughkeepsie to the Fifth Avenue Police Court, Brooklyn, where she was charged with burglary. Mr. Endner provided $3,500 bail for his daughter and took her to his home.

William Johnson, 17 years old, of 427 Seventh Avenue, and William Sutton, 16 years old, of 441 Thirteenth Street, Brooklyn, were each held in $5,000 bail on charges of burglary and $1,000 additional on charges of abduction. Detective Croak presented an affidavit in court in which he alleged Miss Endner had made the following statement:

"On Feb. 4, at 8:30 in the evening, William Johnston and William Sutton and myself entered the office of my father. Johnson climbed the fence leading to the yard where the office is situated, at the foot of Beard Street, and when he got inside he cut a hole through the fence and Sutton and I entered the yard. We then broke a window and climbed into the office. I opened a small safe, for which I had the combination, and took from it the key to the big safe, where the money was kept.

"When we opened the big safe we could not get into the money compartment because the key stuck, and one of the boys took an axe and broke it open. We took out the money and left the office the same way we had entered."

Miss Endner expended $2,350 of the stolen money in Oneonta, N. Y., for an automobile, in which they traveled to Philadelphia, and then to Poughkeepsie, where they were held for investigation, when one of the party asked for a revolver permit, on the ground that they had been held up on the road. The car has also been recovered. Part of the missing money was spent for a fur coat by the girl. The money was wrapped in a newspaper and concealed in the bottom of the car. Miss Endner says she and Johnston were married.

Captain Graham of the Queens Detective Bureau released James Gould last night after he had been questioned concerning his movements on the night of the murder of Miss Mary Riddell, on Jan. 15, near her home at 1,238 Briggs Avenue, Richmond Hill, Queens. It was first thought that Gould, who lived at Oak Grove and was in the Riverhead jail hospital for observation as to his sanity, bore some resemblance to a man who had frightened other women in the same neighborhood, but after he had been questioned, Assistant District Attorney Ryan said he was convinced that Gould knew nothing of the murder. He was sent to St. Mary's Hospital at Jamaica for treatment.

Harold Walsh or Harold Chichester, who was arrested on Saturday by Detective Hayden of the West Thirtieth Street Station on the charge of complicity in the robbery of the jewelry store of Clapp & Graham, at 420 Madison Avenue, was arraigned before Magistrate Frothingham in Yorkville Court yesterday and held for examination tomorrow.

James McGovern, 26 years old, the New York Central Railroad bookkeeper who was shot by one of the jewel thieves when they were escaping from the scene of the robbery on Friday afternoon, died in Bellevue Hospital last night. He had been wounded in the stomach, and at the time of his death his mother, Mrs. Mary McGovern of 925 Summit Avenue, the Bronx, with whom he lived, was at the bedside.

McGovern was in a crowd at Forty-sixth Street and Madison Avenue when one of the bandits, after firing his revolver, was felled with a hammer by a taxicab chauffeur and captured.

INSURANCE COMPANIES LOSE

Cocoa Company Gets Verdict of $510,389.79 Against 16 Concerns.

Sixteen fire insurance companies will have to pay the Royal Cocoa Company of Jersey City $510,389.79, under the verdict of a jury in the United States Court at Newark, which will be recorded today. The jury came in late Saturday after five hours' deliberation. The suit had lasted almost a month.

The cocoa company sued on policies issued by the defendants. It was alleged that the plaintiff sustained $490,000 loss Feb. 5 and 6, 1917, when two fires destroyed the plant. The companies asserted that the second fire, several hours after the first, was caused by the plaintiff's neglect in not having sprinklers repaired and put in order after the first blaze.

The cocoa company declared the water froze and the intense cold made it difficult for men to work after the first blaze. It contended that workmen could not be obtained on that night to repair the pipes, and that it took every possible precaution to prevent the fire.

The companies named as defendants were: Aetna Insurance Company of Hartford, American Central Insurance Company of St. Louis, the Boston Insurance Company of Boston, the Fire Association of Philadelphia, the Glen Falls Insurance Company of Glen Falls, N. Y., the Great American Insurance Company of New York, the Hartford Fire Insurance Company of Hartford, the Home Insurance Company of New York, the Insurance Company of North America of Philadelphia, the National Fire Insurance Company of Hartford, the New Hampshire Fire Insurance of Manchester, N. H., the Phoenix Insurance Company of Hartford, the Providence-Washington Insurance Company of Providence, the Security Insurance Company of New Haven, and the Westchester Fire Insurance Company of New York.

BAKER ADDRESSES WOMEN.

Calls His Visit to Baltimore War Workers an Outing.

BALTIMORE, Feb. 16.—Secretary of War Baker and Mrs. Baker motored over to Baltimore from Washington this afternoon to attend a mass meeting of women war workers at Ford's Opera House. Mrs. Baker sang several patriotic songs.

Mr. Baker made a brief address, explaining that his trip was in the nature of an outing and a manifestation of his interest in the magnificent achievements of the women of Baltimore in materially aiding in winning the war. He praised the work of the women of the nation during the war and expressed the hope that they would receive due recognition and honor from the Government during the reconstruction days.

SOLDIERS UNCOVER FAIRFAX GRAVES

Excavations Near Mount Vernon Find Memorials of Washington's Friend.

FOUNDATIONS OF BELVOIR

Brick Substructure of a House Washington Frequented Is Also Brought to Light.

WASHINGTON, Feb. 16.—In making excavations for new barrack buildings at the great army engineering school at Camp Humphreys, near Mount Vernon, in Virginia, soldiers have uncovered the graves of Colonel William Fairfax and his wife, Deborah Clarke Fairfax, and the brick foundations of Belvoir, the old home of the Fairfaxes, around which clung some of the fondest memories in the recollections of George Washington.

Before its destruction by fire in September, 1783, Belvoir was almost as much a part of the life of George Washington as was his own home at Mount Vernon, from which it was separated only by Dogue Creek. It was at Belvoir, after he went to Mount Vernon as a youth to live with his brother Lawrence Washington, that Washington came under the influences of Lord Fairfax's polished English household and found an outlook on the broader world of culture and experience.

Colonel William Fairfax was colonial agent of his cousin, Lord Fairfax of England, on whose lands, approximately 25,000 acres, he settled. He had two daughters, the elder of whom, Anne, became the wife of Captain Lawrence Washington and the first châtelaine of Mount Vernon, in 1743, after the captain had returned from his campaign in the Spanish West Indies with General Wentworth and Admiral Vernon.

It was at Lord Fairfax's suggestion that Washington took up surveying, charting first Mount Vernon and Belvoir, and later the whole Fairfax estate. Fox hunting was then the vogue in Virginia and it was in the saddle that Washington and Lord Fairfax became best acquainted. On his return from the Braddock expedition Washington went first to visit William Fairfax at Belvoir.

In 1773 Colonel George William Fairfax, who was a moderate Royalist, returned to England, having fallen heir to ancestral estates in that country, and Mount Vernon lost its neighbors, the Fairfaxes. This Colonel Fairfax placed Belvoir in the hands of George Washington, who sold the chattels the next year, buying himself many of the pieces of furniture for Mount Vernon.

After the burning of Belvoir in 1783 the house was not rebuilt, and all trace of the mansion was lost until the soldiers at Camp Humphreys uncovered its foundations.

MEN OF BURNED SHIP HERE.

Survivors of the Flirt Brought Back from Turks Island.

Among passengers who arrived yesterday from Turks Island on the Iroquois of the Clyde Line was Captain Frederick R. Hunt and sixteen survivors of the American steamship Flirt, destroyed by fire on Feb. 1, about 400 miles from the island. The twenty-nine members of the crew escaped in two life boats and kept company for three days until they became separated in a storm. On Feb. 5 one boat with the seventeen who arrived yesterday reached Turks Island. Third Assistant Engineer August Magee of Philadelphia, who had his leg broken in the engine room was left there in the hospital. The other lifeboat was picked up by a steamship bound for Newport News and arrived there on Saturday.

The Flirt, a wooden ship, was built in 1917 and sailed from Philadelphia on Jan. 14 with coal for Porto Rico. Captain Hunt said he could not speak of the loss of the steamship until he had conferred with the owners, Christoffer Hannevig, Inc., of 32 Broadway.

1/2 inch is enough of this concentrated cream
MENNEN'S CREAM DENTIFRICE
ANTISEPTIC — EFFICIENT

Economical *because it's* Concentrated

MENNEN'S Cream Dentifrice costs a little more than the ordinary dentifrices which are frequently just soapy compounds with a pleasant flavor.

That is because Mennen's is a *real* Dentifrice, containing costly ingredients and prepared according to an exact scientific formula.

But this costliness is apparent rather than real, for Mennen's is so concentrated that the tiniest bit on the end of your brush is sufficient to thoroughly clean and polish your teeth and break down tartar formations.

Mennen's is absolutely non-alkaline and does not paralyze the salivary glands.

The danger of an alkaline dentifrice is that it checks the flow of saliva, which is Nature's only agent for destroying the acids of food decay.

Mennen's actually increases the flow of saliva because of a mild fruit acid which stimulates the salivary glands.

A 20% content of alcohol assures an antiseptic action, and leaves a cool, refreshing after-effect.

It costs 35 cents and the tube is smaller than many dentifrices selling for 25 cents—but Mennen's was made to deliver a result and not to fit a price.

G. MENNEN CHEMICAL CO.
NEWARK, N. J.

MENNEN'S CREAM DENTIFRICE

WRIGLEY'S

The Flavor Lasts!

Always the best buy for the price

5¢

Sealed Tight—Kept Right

The greatest five-cents worth of beneficial refreshment possible to get.

The Flavor Lasts

WRIGLEY'S SPEARMINT
THE PERFECT GUM
MINT LEAF FLAVOR
JUICY FRUIT
CHEWING GUM
THE FLAVOR LASTS
WRIGLEY'S DOUBLEMINT
CHEWING GUM
PEPPERMINT

UNITED PROFIT-SHARING COUPONS

100

Hupmobile

Our Owners Know What *Real* Comfort Is

For Hupmobile owners comfort goes beyond the unusual riding and driving ease which they enjoy.

They regard comfort as meaning, also, better *performance*, better and more continuous *service*, and greater *economy*.

It is a perfectly logical thing, to a Hupmobile owner, to expect his car to outpoint others in performance.

He makes no exception, even of multi-cylinder cars.

He knows the word, service, as unbroken daily use of his car, rather than mechanic's labor.

Economy he enjoys to an extraordinary degree, in the unusual mileage he gets from gasoline and tires, the small amount of oil he uses; and his freedom from costly repairs.

Having these distinct advantages, our owners are loyal to the Hupmobile.

H

MARMON AUTOMOBILE CO.
OF NEW YORK
Distributors for the East
Broadway at 62nd Street
also
BROOKLYN: MARMON LONG ISLAND COMPANY
1565 Bedford Avenue, Brooklyn
and
NEWARK: GORDON B. PHILLIPS SALES COMPANY
71 Central Ave., Newark, N. J.

You wouldn't give up electricity and go back to candles

Those who have used electricity would not go back to candles, and matches would not be discarded for flint and steel. Neither would those who have tasted G. Washington's Coffee return to the old, uneven, unreliable, wasteful and slovenly methods of preparing coffee by hand. It is pure coffee, absolutely soluble, retaining all the delicious flavor and effect and made in the cup at the table.

G Washington's
COFFEE

Was taken over by the Government for the boys in the trenches, and is now on sale again.

G Washington's
PREPARED COFFEE
ABSOLUTELY PURE SOLUBLE COFFEE
Back from the war

HOTELS AND RESTAURANTS.

TWICE NIGHTLY
Dinner Show 7:30
Supper Show 11:30

The Only Ice Skating Show in New York
featuring the
WORLD'S GREATEST ICE SKATERS and ICE BALLET
The 1919 Edition of the
VICTORY REVUE
IN THE
GOLDEN GLADES
4th Floor
Thomas Healy's
Broadway and 66th STR.
Tel. Columbus 9900

Genuine Enjoyment
is so rare that it should never be slighted by hurrying. Come early for your Shanley dinner, so that we can make your satisfaction complete.

The vaudeville de luxe bill—evenings, 7 to 1—is crowded with unusual features

Drop in Any Day
for a delicious luncheon—12 to 2:30 P. M.
With music—$1.00

SHANLEY'S
Broadway—43rd to 44th St.

Friday Night

Advertisements of schools, steamships, hotels and restaurants intended for insertion in the Sunday edition of The New York Times must be finally released by 8 o'clock Friday night.

In order to avoid disappointment, advertisers and advertising agencies should comply strictly with this rule. Advertisements under the classifications mentioned released on Saturday cannot be inserted in the Sunday edition.

The New York Times

The Little Club
44th Street Theatre Building
TELEPHONE BRYANT 827
Cooled by Perfumed Breezes
Nightly at 10 o'Clock
New York's Prettiest Hostesses,
BILLIE ALLEN AND HELEN MAXWELL
EXCELLENT CUISINE
SPLENDID BAND
NO ADMISSION FEE CHARGED

HOTEL NEWTON
2528 B'way, bet. 94th & 95th Sts.
SUBWAY EXPRESS AT 96TH ST.
RATES: Single, $1.50 to $4.00 a day
Double, $2.00 to $6.00 a day.
Phone 2924 Riverside.

The MERCANTILE
Safe Deposit Company

115 BROADWAY, NEW YORK

Established 1870

TRUSTEES

James S. Alexander — Chellis A. Austin
Louis V. Bright — William Giblin
Anson W. Burchard — Clarence H. Kelsey
Lewis L. Clarke — Seward Prosser
Allen B. Forbes — Charles H. Sabin
Philip A. S. Franklin — Frank A. Vanderlip
Albert H. Wiggin.

A GREAT ECONOMY BECAUSE OF EXTRA WEAR

"After a trip to Kilauea, the active volcano of Hawaii, my Neölin-soled shoes were the only ones not absolutely ruined. Many in our party wore hob-nailed boots," said Miss Jean P. Lane of Seattle, Washington.

The sharp jagged lava of Kilauea cuts an ordinary sole to pieces quickly. That Neölin Soles stood the test but emphasizes their toughness and durability. These qualities are built into them by a scientific process. Women—and men and children, too—who are hard on shoes should buy them with Neölin Soles. They come in many styles, and because of the extra wear they give, are a great economy.

And any repairman will re-sole your worn shoes with Neölin Soles, which are flexible and waterproof as well as long-wearing. They are made by The Goodyear Tire & Rubber Co., Akron, Ohio, who also make Wingfoot Heels, guaranteed to outwear all other heels.

Neölin Soles
Trade Mark Reg. U. S. Pat. Off.

DESKS
OF
Durability and Distinction

If you are contemplating a change in your office appointments, we are in a position to supply your every need, whether it be a simple telephone table or a luxurious mahogany desk.

QUICK & McKENNA
390 Broadway
Tel. Franklin 3709

STOP THAT COLD
AT THE VERY START
HURLBURT'S CAMPHOR PILLS

TAKE ONE AT ONCE—If you sneeze, snuffle, or feel a chill coming on. Carry the small bottle at all times. Price 25c.

YOU NEED SPACE

Let us help you by altering or adding to your old buildings. Expert counsel; free estimates.
EDMUND D. BRODERICK
BUILDER
110 W. 40th St., New York
Telephone Bryant 7623.

255,047 OVERSEAS CASUALTIES REPORTED

Army List Contains 841 Names; 7 Killed in Action, 11 Dead of Wounds

Special to The New York Times.

WASHINGTON, Feb. 16.—Two army casualty lists were issued today, containing 841 names, bringing the total for the army up to 249,341. No Marine Corps list was given out today, but the total previously announced for that arm was 3,703. The total for army and Marine Corps is now 255,047.

Army lists issued today contained the names of 7 killed in action, 11 died of wounds, 13 died of accident, 54 died of disease, 121 severely wounded, 111 wounded to a degree undetermined, 520 wounded slightly, and 4 missing in action.

Summary of Army Casualties to Date.

	Previously Reported.	Reported Feb. 16.	Total.
Killed in action	30,988	7	30,995
Lost at sea	732	..	732
Died of wounds	13,041	11	13,052
Died of accident	2,316	13	2,829
Died of disease	19,374	54	19,428
Total	66,951	85	67,036
Wounded	173,766	752	174,518
Missing	7,783	4	7,787
Total	248,500	841	249,341

The following abbreviations are used to indicate rank and the nature of the casualty:

(DA) Died from Accident or Other Cause.
(DD) Died of Disease.
(DP) Died from Airplane Accident.
(DW) Died from Wounds.
(KA) Killed in Action.
(LS) Lost at Sea.
(MA) Missing in Action.
(P) Prisoner.
(RD) Returned to Duty.
(WL) Wounded Slightly.
(WS) Wounded Severely.
(WU) Wounded, (Degree Undetermined.)

Gen. General.
Col. Colonel.
Maj. Major.
Capt. Captain.
Lt. Lieutenant.
Sgt. Sergeant.
Corp. Corporal.
Bg. Bugler.
Mch. Mechanic.
Wagn. Wagoner.
Mus. Musician.
Hrs. Horseshoer.

The names for which no rank is indicated are those of privates. The list is given in full for the States of New York, New Jersey, and Connecticut; in other States the names of only the dead are given.

NEW YORK CITY.

BABCOCK, C. H., 2,202 Fulton Av., Brooklyn—Sgt. ....(WL)
BOYLAN, A. E., 871 Union St., B'klyn.(WU)
BRADBURY, E. J., 813 Amsterdam Av.(WS)
CALANNI, ANTONIO, 6,061 Villa Av..(WU)
CAULEY, THOMAS, 144 W. 30th St...(WL)
GIMILLUCA, M., 2,519 Amsterdam Av.(WL)
CLAAS, W. F., 2,549 Gates Av., Brooklyn—Corp. ....(WS)
CLEARY, J., 211 Prospect Pl., B'klyn.(WL)
CLIFFORD, J. J., 6,207 5th Av., Brooklyn—Lt. ....(WS)
EDMUNDS, R. G., 426 W. 57th St....(WL)
EUPHRAT, LOUIS, 23 W. 84th St.....(WL)
FARRELL, NEIL, 242 W. 136th St....(WU)
FITZGERALD, E. P., 537 W. 125th St.(WL)
FITZGERALD, T. F., 184 Butler St., Brooklyn—Sgt. ....(WL)
FRIEDMAN, ABRAHAM, 333 Roebling St., Brooklyn ....(WL)
GORMLEY, JAMES, 2,150 Arthur Av..(WL)
GUTHRIE, A. R., 880 E. 15th St., Bkln.(WL)
HANSEN, W. P., 383 Rutland Rd, Bkln.(WU)
HAYES, R. J., 717-49th St., B'klyn..(DD)
HENNESSY, J. W., 1,993 2d Av—Sgt..(WL)
HERZOG, H. J., 455 W. 48th St.......(WU)
JONES, J. T., 307 Hicks St., B'klyn..(WL)
KANDEL, C. T., 51 E. 7th St.........(WL)
KENNEDY, V. J., 5,016 7th Av., Bklyn.(WL)
KENNY, J. R., Jr., 1,570 3d Av., Bklyn.(WU)
KUPPERSMITH, M., 198 S. 3d St., Bklyn(WL)
LAQUE, W. J., 44 Johnson St., Bklyn.(WL)
LEVINE, A., 333 E. 49th St..........(WL)
LEVINSON, H., 13 Varet St., Bklyn..(WL)
LUBELSKY, H. I., 31 Floyd St., Bklyn(WL)
LUCARILLO, J., 307 E. 44th St.......(WL)
LUTH, W. J. C., 2,303 Ditmas Av., Brooklyn—Capt. ....(WL)
LYCZKOWSKI, W., 85 Clay St., Bklyn.(WL)
LYNCH, T. V., 3,289 Decatur Av......(WU)
McALLEN, J. P., 418 4th St., Bklyn...(WL)
MARANO, J., 2,537 Amsterdam Av....(WL)
MORRIS, S., 93 Division Av., Brooklyn—Corp. ....(WS)
NIEBER, W. H., 7 Martense Ct., Bklyn(WL)
OBERMEYER, J. F., 54 Bremen St., Brooklyn ....(WL)
O'BRIEN, C. J., 136 E. 43d St.........(WS)
O'DEA, E., 1,259 Park Av.............(WL)
PARASCONDA, J., 197 Prospect Av., Brooklyn ....(WS)
PERINO, C., 663 East 188th St........(WL)
PERRY, R., 355 Linden St., Brooklyn..(WL)
PICHINI, C., 247 Mulberry St..........(WL)
PICKARD, C. L., 291 6th St., Brooklyn Sgt. ....(WL)
PICKEL, A. J., 152 West 99th St......(WL)
PLUTGO, M., 85 Dupont St., Bklyn....(WS)
POHL, R. K., 7 Lefferts Pl., Bklyn....(WL)
POMERANTZ, M., 1,947 2d Av.........(WS)
PONTILLO, G., 238 East 50th St......(WS)
PYLE, L. A., 467 West 164th St.......(WS)
QUILTY, J., 164 East 103d St.........(WS)
REED, R., 429 7th Av., Brooklyn......(MA)
RESNICK, M., 323 Vernon Av., Bklyn..(WL)
RIPA, F., 310 East 32d St............(WU)
ROE, W. B., 62 Hawthorne St., Brooklyn—Lt. ....(WL)
ROONEY, D. F., 108 3d St., Long Island City ....(WS)
ROSS, H. P., Hoffman-Corr Manufacturing Co., 594 Broadway.........(WU)
ROYCE, M. J., 4,119 White Plains Av..(WL)
RUZICKA, C. J., 35 Eldert St., Brooklyn—Sgt. ....(WS)
SMITH, J. E. P., 306 St. Mark's Av., Brooklyn ....(DW)
STEIN, H., 533 S. 19th St., Brooklyn..(WL)
STRANIK, WM., 513 East 82d St......(WS)
STRIANO, J., 697 Sacket St., Brooklyn.(WL)
STRIPKE, RONAN, 2,346 Creston Av..(WU)
THOMAS, C., 372 2d St., Brooklyn.....(WS)
THORSON, RALPH, 245 52d St., Bklyn.(MA)
VANSCHACK, J. B., (Y. M. C. A.) Huntington—Civilian ....(DD)
VULLO, JOSEPH, 51 Oliver St.........(WL)
WENDLING, ANDREW, 436 2d Av....(WS)
WOYCHIOWSKI, R., 99 Greenpoint....(WL)
WRISPEN, F. H., 8,687 22d Av........(WU)

OTHER PARTS OF NEW YORK STATE.

BERNARD, J. G., Batavia—Corp......(WL)
BOOTH, ELTON S., Southold—Lt.......(WS)
BURGDORFF, CARL, Parish............(WL)
BURKE, T. E., St. James—Sgt.........(WS)
CALLAHAN, CHAS. A., Rochester....(WL)
CARVIN, EVERT E., Amsterdam.....(WL)
CAVANAUGH, W. T., Rochester—Sgt..(WL)
CHILDS, L. L., Penbroke.............(WL)
CLARKE, C. S., Larchmont—Lt.......(DD)
COHEN, FRED, Buffalo.................(WL)
COONEY, W. F., Cornwall-on-Hudson..(WL)
CRAVER, WM. V., Watervliet.........(WU)
DEMOLA, FRANK, Endicott...........(WS)
DRISCOLL, M. J., Buffalo—Sgt.......(WL)
DRUM, R. L., Constable—Corp........(WL)
FAREY, WILLIAM J., Buffalo.........(WU)
FARO, JOHN, Rochester ....(WU)
FAUX, A. J., Buffalo—Corp...........(WL)
GIBBS, HAROLD F., Hamilton—Corp.(WL)
GWIAZDOWSKY, K., Schenectady....(WU)
HANLEY, JOHN J., Lyons Falls......(WL)
HARRIS, SAM, Buffalo................(WL)
HATHAWAY, STANLEY L., Cuyler...(WL)
HAWKER, EDWARD L., Dunkirk....(WL)
HAYES, FRANK E., Gates.............(WL)
KEOSHGERIAN, JACOB, Troy.........(WU)
KRIEGER, FRED J., Pavilion.........(WL)
KROLO, MICHAEL F., Suffern—Sgt..(WS)
LAUNSBACH, FREDERICK W., Cooperstown—Corp. ....(WS)
LEDERHOUSE, J. G., Swormville....(WL)
LEE, JAMES V., Ballston Spa—Corp...(WS)
LISESKI, WILLIAM W., Maspeth....(WU)
McDARBY, HARRY, Hudson..........(DD)
McDONALD, EDWARD T., Comstock.(DD)
McNAMARA, J. T., Williamstown.....(WS)
MARTIN, EDWARD L., Chauncey....(WU)
MILLER, JASON P., Great Valley....(WS)
PETRIE, HERMAN, Copenhagen—Corp.(WS)
POKAWINSKI, H. J., Syracuse—Sgt...(WL)
RECOUPER, FRANCIS D., Elmira.....(WL)
REDDING, ALLEN H., Shortsville—Sgt.(WL)
SIRACUSS, COLOGERO, Rochester....(WL)
SQUIRES, LEE, Hunter—Wagn........(DD)
STANKOWSKI, W., Schenectady......(WS)
SYNOTT, WILLIAM A., Auburn.......(WS)
TIBERIO, THEODORE, Fancher.......(WL)
UMIKER, WILLIAM J., Buffalo—Sgt..(WS)
WINCHESTER, E. B., Albany—Lt....(WS)
WHIPPLE, LEROY M., Ravena........(DA)
WHITE, JOHN R., Warsaw............(WL)

ARKANSAS.

EVANS, BERT, Fort Smith.............(DD)
JONES, HENRY H., Marianna........(DD)

CALIFORNIA.

BRISTOW, ARCHIE C., Vacaville.....(DD)
ENOS, ABELIO, Oakland..............(DW)
MONET, JOHN B., San Francisco.....(DD)
SLIFER, H. J., Burlingame—Col......(DD)

CONNECTICUT.

BATTISTONI, GUIDO, Bridgeport.....(WS)
BENNETT, WALTER S., Hartford....(WU)
BROWNE, JAY A., Middlefield.......(WU)
BROWNE, JOHN F., Norwich.........(WL)
CUNNEEN, GEORGE E., Meriden.....(WL)
DIAMARA, SALVATORE, Ansonia.....(WS)
KEEFE, WILLIAM H., Ansonia.......(WL)
MINOR, JAMES R., New Haven.......(WL)
WELCH, RICHARD M., New Haven..(WL)

DISTRICT OF COLUMBIA.

CALBERT, HOWARD, Washington....(DD)
GREEN, JOHN D., Washington........(KA)

GEORGIA.

LEMON, MILLARD R., Ackworth.....(DD)
ROBINSON, JAMES A., Bowden......(DW)

ILLINOIS.

CAVASINO, OLIVER, Granite City....(DA)
HANSON, OSCAR, Chicago.............(DD)
O'KEEFE, THOMAS J., Chicago.......(DA)

IOWA.

COOK, ALBERT E., Cambridge........(DD)
LIVESAY, ASHBY B., Williamsburg...(DD)

KANSAS.

BOOTH, EARL E., Wichita............(DD)
CULP, HERBERT R., Fort Scott......(DA)
SANDHAGEN, GEORGE W., Haven...(DD)

KENTUCKY.

MOSS, FRANK M., Freedona..........(DD)

LOUISIANA.

KING, MORRIS, Alexandria...........(DA)
SQUARE, JAMES, Keithville..........(DD)

MASSACHUSETTS.

BRICKLEY, A. J., Charlestown......(DD)
KEANAN, WALTER, Dorchester.....(DD)

MICHIGAN.

FRANKLEY, GAETANO, Detroit......(DW)
KOPPERT, H., Detroit—Saddler.......(DA)
UNDERWOOD, W. B., Detroit—Sgt...(DA)

MINNESOTA.

JOHNSON, GEORGE C., Russell......(DD)
McCAFFREY, JOHN F., Verdi........(DD)

MISSISSIPPI.

GILLEY, ARTHUR, Boonville—Corp...(DD)
WHITTINGTON, C. H., Myrtle.......(DD)

MISSOURI.

BUSHNELL, C. W., Brookfield—Corp.(DW)
LA FLEUR, E. A., St. Genevieve—Wagn.(DD)
REITHOL, H. C., St. Louis—Corp....(DA)
WILKES, R. B., Lupus—Corp.........(DD)

MONTANA.

BROWN, HOMER J., Zurich..........(DD)

NEW JERSEY.

AMANN, WALTER G., Jersey City....(WL)
APOSTAL, WILLIAM, Atlantic City..(WL)
ARIENTA, STEVEN, Paterson.........(WL)
BERGMANN, E. L., Weehawken—Corp.(WL)
BILLINGTON, FRANK, Newark.......(WS)
BRAY, THOMAS W., Camden—Sgt....(WL)
BROWN, HAROLD, Riverdale.........(WU)
BYRON, JOHN V., Lodi...............(WU)
CHRISTENSEN, M., Perth Amboy.....(DW)
COOPER, PETER B., Rahway.........(WL)
CORDES, HENRY A., Hoboken........(WL)
DELOWERY, JOHN, Camden..........(WL)
EDMONDSON, F. A., Jersey City....(WL)
ELDER, RALPH B., Camden—Corp...(WS)
FULLEN, RAYMOND V., Bayonne....(WL)
GORDAN, JAMES D., Plainfield—Corp.(WL)
GRAY, WILLIAM, Elizabeth—Lt......(WL)
HARTMANN, JOHN H., Jersey City...(WL)
HAYES, FRANK B., Jersey City......(WL)
HOLETON, ARTHUR J., Wenonah—Lt.(DA)
LEVENSON, HARRY M., Trenton.....(WL)
LEVINE, ISIDORE, Paterson.........(WL)
LITTERER, WILLIAM J., Elizabeth..(WL)
LOSEY, RUSSELL D., Stillwater.....(DD)
McKENZIE, JOHN J., Jersey City—Lt.(KA)
MINKOFF, ABRAHAM, Atlantic City..(WL)
NEWELL, JAMES A., Trenton.........(WS)
SINK, JOHN, Collingswood...........(WU)

NEW MEXICO.

WALLING, JOSEPH M., Gallup......(DW)

NORTH CAROLINA.

LOFTON, WRIGHT, Pollocksville......(DD)
SPANGLER, JOE L., Shelby...........(DD)

NORTH DAKOTA.

ELLINGSON, C. W., Reynolds—Corp..(DD)

OHIO.

BARTLETT, E. L., Bedford—Corp....(DA)
GONE, PAUL D., Maumee.............(DD)
JOHNSON, JOHN J., Portsmouth......(DD)
KOWALSKI, B. J., Cleveland..........(KA)
RADER, RAYMOND R., Lancaster....(DD)
WATTERSON, O. R., Cleveland—Lt...(DD)
ZAROCOSTAS, DIMOS G., Akron.....(DW)

OKLAHOMA.

GUMM, JOHN M., Cleveland...........(DD)

PENNSYLVANIA.

BENNETT, B. E., Jackson Summit....(DD)
CREDE, C. W., Wilkinsburg—Mch.....(DW)
KNOPSNIDER, JAMES G., Freed......(DD)
KREBS, CHARLES F., Harrisburg....(DW)
LINGAL, WILLIAM E., Greensburg....(DD)
McCRORY, SAMUEL, Philadelphia.....(DD)
WEBSTER, GLENN D., Wellsboro.....(DD)

RHODE ISLAND.

CRONK, CHARLES V., Providence....(KA)

SOUTH CAROLINA.

TEMPLES, A., Batesburg—Corp.......(DW)

TENNESSEE.

WILKES, JOHN M., Whiteville.........(DA)

TEXAS.

GARDNER, CALVIN C., Osceola—Corp.(DD)

UTAH.

JOHNSON, ARNOLD E., Provo City...(DD)

VIRGINIA.

JOHNSON, CLARENCE, Roseland......(DD)
JONES, CHARLES, Blackstone.........(DD)
TICKLE, JOHN N., Longspur.........(DD)
WRIGHT, ALEX., Norfolk—Corp......(DA)

WASHINGTON.

HAMILTON, WALKER E., Seattle.....(KA)

WEST VIRGINIA.

O'BRIEN, W. H., Montgomery—Lt..... [illegible]
WILEY, PHILIP C., Filbert—Corp....(DA)

WISCONSIN.

BILLONIO, CASARE, Kenosha........(DD)
GRUND, HUGH W., Milwaukee.......(DD)
WHITNEY, ELMER G., Waupaca.....(DD)
WOOLF, J. G., Stoughton—Wagn......(DD)

BELGIUM.

KROLL, CLAIRE, Brussels—Civilian..(DD)

ITALY.

BOLEA, RAFFAELE, Sonno...........(KA)
MACARA, GIUSEPPE, Spigno, Saturno.(DD)

ASSIGNED TO PRISON CAMPS

American Officers Who Will Supervise Russians in Germany.

COBLENZ, Feb. 15, (Associated Press.)—Ten of the Russian prison camps in Germany to which American officers and men were sent yesterday as supervisors were announced today, with the names of the officers in charge. They are:

Stargard, Major William B. Hall; Frankfort-on-Oder, Colonel E. H. Wagner; Serbst, Colonel C. A. Meals; Guestrow, Colonel John Bullington; Prüssische-Holland, Major Roy Seymour; Quedlinburg, Major George Bryan; Heilsburg, Major William Brady; Schneidemühl, Major Talbot Berry; Altdamm, Colonel Jesse Holmes, and Cottbus, Major Theodore Schege.

SERVICE CROSS WINNERS.

Nine Men of the New York District in the Latest List.

WASHINGTON, Feb. 16.—The War Department today issued a list of officers and men who have won the Distinguished Service Cross for exceptional gallantry in action. Nine men in the list are residents of the New York metropolitan district. They are:

Sergt. PAUL J. KARWOSKI, A. S. No. 2411207, Company M, 311th Infantry. For extraordinary heroism in action near Grand Pre, France, Oct. 26, 1918. Acting as a scout, Sergt. Karwoski obtained valuable information as to the location of enemy positions, and single handed attacked a machine gun crew, killing one of the enemy and taking the remaining two prisoners. Home address, Lawrence Karwoski, brother, 1,437 Clinton Street, Trenton, N. J.

Pvt. (First Class) VICTOR HERRMANN, A. S. No. 1750888, Company D, 312th Infantry. For extraordinary heroism in action near Grand Pre, France, Oct. 23, 1918. Pvt. Herrmann, with his twin brother, Pvt. (First Class) Bertrand Herrmann, voluntarily crossed an open field heavily swept by machine gun fire and assisted First Sergt. James P. Collins to carry to shelter their company commander, who had been mortally wounded. Home address, Mrs. Anna Herrmann, mother, 188 North Fourth Street, Newark, N. J.

Pvt. (first class) BERTRAND HERRMANN, A. S. No. 1750886, Company D, 312th Infantry, deceased. For extraordinary heroism in action near Grandpre, France, Oct. 23, 1918. Pvt. Herrmann with his twin brother, Pvt. (first class) Victor Herrmann, voluntarily crossed an open field heavily swept by machine-gun fire, and assisted First Sergt. James P. Collins carry to shelter their company commander, who had been mortally wounded. As they were returning to our lines this soldier was slightly wounded, and later in the day, while being evacuated to the rear, he was killed by a shell. Next of kin, Mrs. Anna Herrmann, mother, 188 North Fourth Street, Newark, N. J.

Sergt. HOWARD N. KARG, A. S. No. 2405529, deceased, first battalion, 309th Infantry. For extraordinary heroism in action at St. Juvin, France, Nov. 5, 1918. Under terrific enemy bombardment Sergt. Karg carried a soldier, who was overcome by gas, for a distance of fifty yards over a road exposed to direct fire of enemy machine-gun snipers and shell fire, to a place of safety. Next of kin, Mrs. Elizabeth M. Karg, Mount Halley, N. J.

Pvt. FERDINANDO BONAVANTURA, A. S. No. 2405383, Company B, 309th Infantry. For extraordinary heroism in action near St. Juvin, France, Oct. 19, 1918. Pvt. Bonavantura, armed with an automatic rifle, captured a machine gun single handed under heavy flanking fire from machine guns. The gun was supported by a squad of infantry, whom he forced to flee. Later he led a detail far into the enemy lines, encouraging his men by his fearless example. Home address, Philip Sozi, 404 James Street, Burlington, N. J.

Pvt. THOMS COLONNA, A. S. No. 1751384, Company F, 312th Infantry. For extraordinary heroism in action at Grandpre, France, Oct. 17, 1918. Upon being wounded by a shell Pvt. Colonna refused to go to the rear, but remained on the firing line against the advice of his commanding officer, dressing the wounds of two comrades. Home address, Leo Reilio, 313 Pacific Avenue, Jersey City, N. J.

Pvt. WILLIAM C. CONKLIN, A. S. No. 1754113, Company L, 312th Infantry. For extraordinary heroism in action at Grand Pre, France, Oct. 23, 1918. Pvt. Conklin volunteered and maintained liaison with a company which had been cut off from the rest of the battalion, making several trips across open ground for 150 yards, under intense machine gun fire. Home address, Mrs. Sarah Coughlon, mother, Aurora, N. Y.

Sergt. LEWIS E. WHITEHEAD, A. S. No. 1764979, machine gun company, 310th Infantry. For extraordinary heroism in action at St. Juvin, France, Oct. 16, 1918. Sergt. Whitehead, then Corporal, after giving first aid to his platoon leader, who had been wounded, took command of the platoon and led it in an attack in the face of concentrated enemy artillery and machine gun fire, reaching the objective and effectively protecting the exposed flank of the assaulting battalion with his two guns. Home address, Robert E. Whitehead, father, Elmira, N. Y.

Sergt. JOHN L. PIAZZA, A. S. No. 2450145, Company C, 312th Infantry. For extraordinary heroism in action near Talma Farm, France, Oct. 17, 1918. During the operations of Oct. 17 Sergt. Piazza went through heavy machine-gun and artillery fire to carry a wounded private of his platoon from an exposed position to a place of safety. A short time after, he carried a wounded officer of his company across an open space of eighty yards and a stream, subjected to machine-gun and sniper's fire, to a place where he could be removed by stretcher bearers. Home address, Mrs. John L. Piazza, wife, 631 East 213th Street, New York, N. Y.

The other awards are:

Sergeant James P. Collins, Franklin, Penn.; Lieut. Col. Arthur B. Budd, Meriden, Conn.; Emmett W. Robins, Wichita, Kan.; Lieutenant William P. Frank, Chicago; Lieutenant Andre P. Gundelach, Chicago; Lieutenant Pennington W. Way, St. Davids, Penn.; Joseph James, Philadelphia; Lieutenant Thomas Edward Jones, Washington; Sergeant Dick Moorfield, Harrington, Ky., and Lieutenant Ray Porter, Fordyck, Ark.

N. Y. HOSPITAL UNIT COMING

In France Since August, 1917, and Will Return with 27th Division.

According to a cable message received in this city yesterday the New York Hospital unit, which left here in August, 1917, and took over a hospital with 700 beds at Château Roux, has arrived at an embarkation port in France and is expected to leave with the 27th Division in March.

The unit, which is known officially as Base Hospital 9, comprises twenty-six doctors and surgeons of the New York Hospital, sixty-five nurses, 153 enlisted men and six civilian employes. The equipment of the unit cost $80,000, and included a complete refrigerating plant, several motor vehicles and the latest surgical instruments and appliances.

1% Per MONTH ON PLEDGE OF PERSONAL PROPERTY

THE PROVIDENT LOAN SOCIETY OF NEW YORK

Office Hours: 9 A. M. to 5 P. M. Saturdays, 9 A. M. to 4 P. M.; from first Saturday in June to first Saturday in September, both inclusive, 9 A. M. to 1 P. M.

MANHATTAN
Fourth Avenue, cor. 25th Street
Eldridge St., cor. Rivington St.
East Houston St., cor. Essex St.
Seventh Av., bet. 48th & 49th Sts.
Lexington Av., cor. 124th St.
Grand St., cor. Clinton St.
E. 72d St., bet. Lexington & 3d Avs.
Eighth Av., cor. 127th St.

BRONX
Courtlandt Av., cor. 148th St.

BROOKLYN
Smith St., cor. Livingston St.
Graham Av., cor. Debevoise St.
Pitkin Av., cor. Rockaway Av.

2:4 :: 4:8

Filing principles, like mathematical principles, are established and must be adhered to, though everyone doesn't know it.

These principles can be applied to your business for its betterment.

Many filing schemes force red tape upon a business and require never-ending office legislation to prevent their complete collapse.

This indicates that the filing plan is artificial and arbitrary instead of natural.

Your files should be planned from your departments as they exist—not vice versa. Amberg Indexing simplifies filing at its beginning and makes it fit your present office methods.

An Amberg Analysis

will enlighten you as to how your business can run your files.

Amberg Cabinets, wood and steel, are standard—and the Indexes fit any make of cabinet.

Send for "Applied Indexing," a book for business executives.

Amberg File and Index Co.

Pioneers and Originators of Modern Vertical Indexing.

79 Duane Street
Established 1868, Telephone Worth 5164.

A Winter Warning

You can't avoid exposure to grems that produce pneumonia, influenza, tuberculosis and other dangerous or fatal diseases. But yon can help keep your blood rich and pure, your body well nourished, your power of resistance active by the use of

BOVININE
For Strength—

not a medicine, but a food tonic and blood builder, and so helps Nature to defend you against disease.

12 oz. bottle $1.15 — 6 oz. bottle 70c.

THE BOVININE CO.
75 W. Houston St., New York

19-87

Try this—

When a change from coffee seems desirable —for any reason— and you want to get your money's worth in satisfaction, —buy a tin of

INSTANT POSTUM

Every year more people drink Postum. *Why?* Try it yourself; *you'll* find *"There's a Reason"*

Velvet

THE SMOOTHEST SMOKING TOBACCO

Time smoothes out the rough spots. You never find a squeak in an old pair of shoes, nor a bite in nature-aged tobacco.
Velvet Joe

Two long years of patient ageing in wooden hogsheads gives VELVET a mellow flavor, a cool smoothness, and the *natural* tobacco taste.

Of course, it's the expensive and the slow way, but it's the right way. Any VELVET smoker will back that up.

Over a hundred million tins of Velvet were smoked last year—and Velvet's friends are increasing daily.

Liggett & Myers Tobacco Co.

Write to Velvet Joe, 4241 Folsom Avenue, St. Louis, Mo., for his 1919 Almanac. He will send it FREE

15c

Velvet
TOBACCO

CALL STRIKE TODAY IN BUILDING TRADES

Federal Investigator Plans Arbitration by War Labor Board.

SAYS 100,000 ARE INVOLVED

Head of Garment Workers' Union Declares 15,000 Kimono and Dress Makers Will Strike This Week.

The deadlock between the United Brotherhood of Carpenters and Joines and the Building Trades Emoployers' Association remained unbroken yesterday, but Henry J. Skeffington, Conciliation Commissioner of the Department of Labor, who left for Washington last night to report to Secretary Wilson, said an adjustment of the differences could be obtained if the employers would consent to submit to arbitration by the National War Labor Board.

The general strike of the thirty building trades in sympathy with the carpenters, who demand an increase of $1 a day, will commence this morning on the sixty or more contracts of members of the Building Trades Employers' Association throughout the country. In many of the trades action will be taken without the formality of the strike vote of the locals, but on direct orders from the International Presidents of the unions, who have kept in close touch with the situation here during the last two weeks.

On the strength of the resolution passed by the Executive Council of the Building Trades Department of the American Federation of Labor approving the general strike, the Executive Committee of the A. F. of L. will meet at the Hotel Continental oday o take such action as may be deemed necessary to influence the situation. D. J. Tobin, Treasurer of the American Federation of Labor; Jacob Fisher, and Frank Morrison, Secretary of the organization, who are members also of the Executive Committee, arrived in this city last night.

"The unions are willing to submit to arbitration by the National War Labor Board," said Mr. Skeffington last night, "but we could not get an answer from the employers on this question on Saturday, because the full committee representing them was not present. I am going to Washington to report the situation fully to Secretary Wilson, who, without solicitation, sent me here to settle the strike if I could. The union leaders insist on the strike unless the employers either grant the increase of $1 a day to the carpenters or submit to the jurisdiction of the National War Labor Board, the instrumentality set up by the President for the arbitration of industrial disputes arising during and immediately after the war.

"I will return to New York on Wednesday, and I hope that some satisfactory agreement can be reached then. Secretary Wilson is very much interested in this strike because he wishes to see building operations renewed at once."

Says 100,000 Are Involved.

It was estimated by Mr. Skeffington on Saturday that probably 100,000 building trade unionists would be affected by the strike, which involves besides the carpenters, the bricklayers, masons, plasterers, elevator constructors, hoisting engineers, lathers, soft stone cutters, stone finishers, metal workers, structural steel and iron workers, tile layers, marble setters, plumbers and steamfitters, and the various kindred trades. New York, it was pointed out both by union leaders and members of the Building Trades Employers' Association, would be the city least affected directly by the strike. Indirectly, it will be probably the hardest hit of any of the cities, because extensive building plans which have been awaiting a drop in the cost of building materials will be held up until the termination of the labor disturbance, which, as Mr. Skeffington pointed out, may last indefinitely "unless settled before it starts."

Ronald P. Taylor, President of the Building Trades Association, was asked last night whether the attitude of the association toward the National War Labor Board had changed as a result of the conference with the conciliators. He said:

"When the carpenters return to work after calling off their strike any grievance that they may have can then be adjusted by the method provided for in the old agreement, which was approved by the International Union. It is, therefore, unnecessary to call in outside arbitration. If they put the men back to work we are willing to go back to the original contract."

The agreement between the Employers' Association and the Carpenters' District Council, which expired on Dec. 31, provided that both parties adopt as means of settling disputes the principles contained in a document known as the arbitration plan.

Kimono Workers to Strike.

Benjamin Schlesinger, President of the International Ladies' Garment Workers Union, said last night that the picketing demonstration planned by the striking garment workers for today would begin when the shops opened their doors. Mr. Schlesinger said he would personally take part in the picketing in an effort to get evidence as a basis of charges of brutality against police officers attached to the West Thirtieth Street and East Thirty-fifth Street Stations, which are providing extra patrolmen in the district where the majority of dress and waist factories are located.

"A strike of 5,000 house dress and kimono workers will begin tomorrow morning," declared Mr. Schlesinger, "but as far as the former workers are concerned we do not expect the strike to last long. On Wednesday the Children's Dress Manufacturers' Association members have agreed to close their doors for a few days while the union wages a strike against the independent manufacturers in the industry, who have not yet agreed to the 44-hour working week, an increase in wages, and other union conditions. The strike in this industry will affect at least 5,000 more workers.

"Early next week a general strike will be declared against the Cotton Garment Manufacturers' Association, and between 8,000 and 10,000 more workers will go out. The agreement in this industry has expired and the manufacturers through Harry A. Gordon, who is also counsel for the Dress and Waist Manufacturer's Association, have refused the union's demands, which are the same as in the dress and waist strike.

"Up to Saturday night thirty-nine members of the Dress and Waist Association had settled with the union, and fifteen or twenty more are expected this week. If the strike lasts much longer we will see the total disintegration of the association. The manufacturers cannot afford to keep their shops idle much longer."

SILK STRIKE ENDS.

Paterson Workers to Return Pending War Board's Final Decision.

Special to The New York Times.

PATERSON, N. J., Feb. 16.—After two weeks of idleness the 17,000 operatives employed in the city's 405 silk mills will go back to work tomorrow morning. They will begin work at 7:30 o'clock, a half-hour later than before the strike, and there will be no work on Saturday. These hours were fixed by the National War Labor Board and will be in force until the board makes a final settlement of hours. Both the manufacturer and workers want the Federal Board to make a permanent decision that will result in a standardization of hours in the silk industry throughout the country.

Under the temporary agreement the mills will be operated forty-two and a half hours a week, eight and a half hours a day for five days, with a full holiday on Saturday. Estimates made by manufacturers and labor leaders tonight indicated that at least 90 per cent. of the workers would report to the mills tomorrow morning. In an official statement issued last night by the joint committee of manufacturers and the United Textile workers it was agreed to commence operations tomorrow morning at 7:30 o'clock and to abide by the decision of the National War Labor Board.

'COMRADES' VISIT LAWRENCE

Parade of Strikers with Sympathizers Prevented by Police.

LAWRENCE, Mass., Feb. 16.—Twenty men calling themselves "Comrades of the World" arrived here today and were met by large numbers of strikers from the textile mills. The Police Department had received information of the expected arrival of the "Comrades," and reserves sent to the railway station broke up a parade formed on the sidewalk to escort the visitors to a hall.

Bernard M. Allen, an instructor at Phillips-Andover Academy, who was with the strikers, was chased by the police to the Post Office, where he evaded his pursuers. Mr. Allen wore in his hat a card upon which the figures "54-48" were conspicuously displayed. This is the emblem adopted by the strikers to symbolize their demand for a forty-eight-hour week with fifty-four hours' pay. At his home tonight Mr. Allen was asked if he were interested in the "Comrades of the World."

"I am interested in all people who refuse to have their wages lowered," he replied. "I received word from my friend, Mr. Rozell of Boston, that he would be a member of the party, and came to get from him first-hand information concerning the situation."

Except that most of the party came from Boston, nothing could be learned of the "Comrades." They conferred with the Executive Committee of strikers.

Nine of the "comrades" visited Police Headquarters to protest against police interference with their welcome to the city. City Marshal O'Brien and Commissioner of Public Safety Carr explained to them that it was necessary to prevent organized demonstrations in connection with the strike and that the presence of outside agitators was not considered desirable.

The "comrades" gave the City Marshal copies of a circular setting forth as their reason for coming to Lawrence a desire to work for greater publicity for the contentions of the strikers, whom they declared to have been living "under un-American conditions," and receiving less than a living wage.

FAVORS DOUBLING DIRECT STATE TAX

Will Be Necessary to Meet Threatened Revenue Deficit, Says Senator Sage.

HEARINGS BEGIN THURSDAY

Joint Legislative Committee Will Take Up Problem at Hotel Commodore Here.

ALBANY, Feb. 16.—After studying for several weeks the condition of the State's finances, Henry M. Sage, Chairman of the Senate Finance Committee, said today that in his opinion it would be necessary to double the direct tax. Last year there was a direct tax of $13,000,000, sufficient to take care of the interest and amortization charges on the funded debt. This year from $10,000,000 to $11,000,000 in excess of what will be required for that purpose will be necessary.

A sub-committee of the Joint Committee on Taxation and Retrenchment of the Senate and Assembly is wrestling with the problem of devising new sources of revenue to meet the increased expenditure of the State and to take the place of the revenue formerly derived from the liquor traffic, which will be missing in next year's receipts. The committee will begin hearings at the Hotel Commodore in New York City next Thursday.

Senator Sage said that while there had been pretty general salary increases for State employes in the lower grades since the war sent the cost of living up the total increases for all officers, including the Governor and the Public Service Commissioners, who receive $10,000 and $15,000, respectively, was only 12.1 per cent. The advanced cost of food, fuel, supplies, and materials of all sorts, on the other hand, had made an increase of nearly 23 per cent. necessary in the expenditures of the State, aside from personal service.

Practically one-third of the State's direct tax for the current year has been received, Controller Travis announced tonight. The remaining installments are due April 15 and May 15. Of the total amount received for the first installment New York City contributed $2,840,876.52, divided as follows: New York County, $1,766,936; Bronx, $237,049; Kings, $606,273; Queens, $198,438, and Richmond, $32,158.

WORKERS TO RUN PLANT.

Sewell Clapp Envelope Company Transfers Business to Employes.

Special to The New York Times.

CHICAGO, Feb. 16.—As a reward for faithful service, the good-will, entire management and chief ownership of the Sewell-Clapp Envelope Company have been turned over to the employes of the concern for their personal benefit.

The formal transfer of the property was made at a banquet given at the Hotel Lasalle last night by Clement L. Clapp, until recently President of the company, in behalf of himself and his partners.

"The transfer," said Mr. Clapp, "is in the spirit of world democracy and of reward for faithful service and fealty to duty. The employes now hold more than 90 per cent. of all the stock in the company, and will operate the plant themselves."

Mr. Clapp was a pioneer in the manufacture of envelopes in the Middle West. He retires from active business after more than thirty years' continuous service.

CHICAGO TO TAKE A DAY OFF.

Unions Order a "Strike" for April 1, City Election Day.

CHICAGO, Feb. 16.—A general strike on city election day—April 1—to aid the new Labor Party's ticket was approved in resolutions adopted today by the Chicago Federation of Labor, which phrased its expression to declare "a day off on making profits for the bosses."

It was announced that the milk drivers had adopted the "strike" plan, but would deliver milk up to midnight before the election and after 12 o'clock the night of April 1. Labor men even talked of suspending all street car service on election day.

NO. 6 CELEBRATES.

Two Thousand Attend Meeting to Commemorate Union's Progress.

Typographical Union No. 6, known as "Big Six," had a celebration yesterday afternoon at Saengerbund Hall, Smith and Schermerhorn Streets, Brooklyn, to commemorate the complete unionizing of the New York newspaper composing rooms, the last of which became a union office on Feb. 6.

The celebration yesterday was attended by 2,000 of the members and their friends. John J. Hyland, chairman of the committee, opened the meeting and then turned the chair over to Leon H. Rouse, president of "Big Six." A vaudeville and musical program, given by members of the union, was followed by speechmaking. The speakers included Charles J. Dumas, a former president of the organization; Assistant District Attorney Alfred J. Talley, who has been counsel to the union for fifteen years, and Dr. Louis Harris of the Department of Health.

In a speech, Mr. Talley made an attack on Bolshevism and urged upon his hearers the wisdom of respect for authority. Of "Big Six," he said, that it had always "come into court with clean hands." Mr. Talley said he thought the time was not yet ripe for a labor party in this country.

Mr. Dumas told of "the union of other days." Dr. Harris spoke on the subject of sanitation as an aid to efficiency.

MORMON CHURCH DEDICATED

Senator Smoot Principal Speaker at Brooklyn Chapel Services.

The Brooklyn Chapel of the Church of Jesus Christ of Latter Day Saints, at Gates and Franklin Avenues, Brooklyn, the first Mormon church edifice erected in New York State, was dedicated yesterday with services in the morning, afternoon, and evening.

United States Senator Reed Smoot of Utah, a member of the Quorum of Twelve Apostles of the church, offered the dedicatory prayer and was the principal speaker at the afternoon service. The chapel, which seats 350 persons, was crowded to its capacity. Senator Smoot in his address confined himself to religious topics. He said that the growth of the Mormon Church had been marvelous, and that he was happy because of it.

FOR ROOSEVELT MEMORIAL.

Lyman Abbott Suggests International, National, and Local Tributes.

The Roosevelt Permanent Memorial National Committee, of which Colonel William Boyce Thompson is Chairman, made public last night a letter from Dr. Lyman Abbott, editor of The Outlook, suggesting a three-fold memorial to Theodore Roosevelt, international, national, and local. Dr. Abbott believes the cemetery in France for American soldiers; the national memorial, the endowment of a college or a department in some existing college for the teaching of citizenship; the local memorial, some simple thing in bronze or stone, which each locality would erect as its individual tribute.

To secure the park at Oyster Bay, which has been contemplated as a memorial to Colonel Theodore Roosevelt, the Oyster Bay Memorial Association will this week secure the final options on the property, which comprises thirty-six acres, and also make plans to secure contributions.

Residents of his own town decided on the park for a memorial because they knew that during his life the Colonel regretted that there was no park in Nassau County. The committee intend to have an athletic field and stadium, both in charge of an athletic director, a bathing beach, and a building in which meetings and debates can be held. All of these plans were discussed several years ago, and Colonel Roosevelt, it is said, heartily indorsed the project.

Find Woman's Body at Rockaway.

The body of an unknown woman, about 55 years old, was found on the beach at Rockaway yesterday by Patrolman Hunt of the Rockaway Beach Station. The woman had a prayer book clasped in one hand. On the fly leaf of the book was written "M. P. to A. P., April 19, 1897." She had a diamond ring on one finger and a gold wedding ring on another, and wore a silver bar pin on her dress. The police say she was 5 feet 7 inches tall, and weighed 165 pounds, had gray hair and eyes, and wore a white veil, a brown overcoat with a black fur collar, a blue serge one piece dress, tan lace shoes, tan silk stockings, and champagne colored kid gloves.

Start today to buy War Savings Stamps

An excellent investment and a patriotic duty

Victor

"HIS MASTER'S VOICE"

To insure Victor quality, always look for the famous trademark, "His Master's Voice." It is on all products of the Victor Talking Machine Company.

An "all-star" concert in your own home—under your own management

You choose the artists you want to hear. You select the numbers you want them to sing and play. You arrange the program to suit yourself.

The Victrola makes this possible by bringing to you the greatest artists of all the world: Caruso, Alda, Braslau, Calvé, Culp, de Gogorza, De Luca, Elman, Farrar, Galli-Curci, Garrison, Gluck, Jascha Heifetz, Homer, Journet, Kreisler, Martinelli, McCormack, Melba, Murphy, Paderewski, Powell, Ruffo, Schumann-Heink, Scotti, Sembrich, Tetrazzini, Werrenrath, Whitehill, Witherspoon, and Zimbalist.

With this wonderful group of famous artists at your command on Victor Records, you can give your family and friends such an entertainment as they could not get in any theatre or opera house in all the world.

Victors and Victrolas—$12 to $950.

Daily demonstrations at all Victor dealers'. Go today and hear the kind of music you like best.

Victor Talking Machine Co., Camden, N. J.

Important Notice. Victor Records and Victor Machines are scientifically coordinated and synchronized in the processes of manufacture, and their use, one with the other, is absolutely essential to a perfect reproduction.

New Victor Records demonstrated at all dealers on the 1st of each month

Victrola

"Victrola" is the Registered Trademark of the Victor Talking Machine Company designating the products of this Company only.

Victrola XVII, $275
Victrola XVII, electric, $332.50
Mahogany or oak

Letters that bring money

"There's so much low in the highest brow, and so much high in the lowest brow, that it ill becomes any kind of a brow to reflect on the height of any old brow," said Irvin S. Cobb on reading "Sid Says" in the March American Magazine.

This sentence might be Golden Text of one of the most helpful articles[1] on letter-writing ever printed, also in the March number.

Don't underestimate your customers' intelligence says this experienced mail-order advertiser. Don't write down to them.

"Of course there's a lot of bunk in this letter," some men say. "It wouldn't get across with men like you and me, but the average man will eat it alive."

Don't believe it. The author says:

"No man can write really good letters unless he has a real interest in the folks to whom he writes."

There isn't a man who cannot get something useful out of this article.

In March

[1] "What I Have Learned About Writing Letters"

The American Magazine

The Crowell Publishing Company

Woman's Home Companion
The American Magazine
Farm and Fireside

ONLY ONE FULL SCORE AT TRAVERS ISLAND

BIG DAY AT TRAPS FOR BRANDENBERG

N. Y. A. C. Gunner Turns In Only Perfect Score as High Wind Sweeps Over Travers Island.

WINS SPECIAL PRIZES, TOO

W. R. Delehanty Shares Honors of Day by Winning Handicap Trophy—Plan Big Holiday Shoot.

High winds made shooting conditions exceedingly hard at the Travers Island traps of the New York Athletic Club yesterday. As a result the scores were exceedingly poor. An example was the shoot for the high handicap prize. As a rule a half-dozen or more gunners tie for the trophy with full scores of 100 targets. Yesterday J. I. Brandenberg was the only gunner to have a full score of 100 targets. As he was the winner of the high scratch prize, with 93 out of a possible 100 targets, the high handicap trophy was shot off by the Nimrods who had a grand total of 98 targets. The winner finally proved to be W. R. Delehanty.

Mr. Brandenberg and Mr. Delehanty managed to win the majority of the prizes yesterday. The former won a special scratch cup and the latter the special handicap prize. In addition, Mr. Brandenberg registered legs on both the Accumulation and the Tournament Cups, with full scores of 25 targets. Mr. Delehanty was one of the few gunners to win a leg on the Byronel Cup, with a full card of 50 targets.

As usual, legs on the Accumulation and Tournament Cups were won by the Nimrods with full cards of 25 targets, while the gunners with full cards of 50 targets were credited with wins on the Byronel Cup. In the shoot for the "ghost" prizes, L. F. Curtis, R. B. Cole, and C. Stein all "killed" a white target, while J. H. Vanderveer missed his "bird."

The New York Athletic Club expects a record field on Saturday to take part in the Washington's Birthday shoot. It will be a 200 targets, starting promptly at noon. Five sets of traps will be used, the gunners firing strings of 20 targets each time at the trap.

The scores made yesterday are as follows:

	Accum. Cup.	Tour. Cup.	Byronel. Cup.	Scr & Hdc. Cups.
A. L. Burns	1 22	0 19	2 45	83, 8— 91
F. J. Ham	2 22	0 20	0 44	84, 14— 98
M. Howe	3 23	2 16	6 47	75, 12— 87
G. H. Martin	2 22	0 19	4 43	78, 12— 90
M. McVoy	1 18	1 23	2 43	82, 8— 90
L. F. Curtis	1 25	1 22	2 45	88, 8— 96
J. H. Vanderveer	0 20	1 19	3 32	67, 10— 77
A. J. Gerrard	4 17	4 22	8 46	69, 16— 85
C. A. Brown	5 20	5 20	10 40	70, 20— 90
E. B. Anderson	2 23	2 13	4 40	68, 14— 82
O. C. Grinnell	1 21	1 20	2 41	78, 8— 86
R. B. Cole	1 20	2 22	6 45	78, 12— 90
G. W. Derrick	3 21	3 22	0 37	74, 12— 86
W. L. Bauer	5 23	5 25	10 45	74, 20— 94
A. F. Walker	4 23	3 21	7 43	73, 18— 91
R. M. Owen	3 22	3 25	6 49	84, 14— 98
A. C. Pursell	7 19	7 18	14 34	43, 35— 78
N. W. Peters	4 19	4 19	10 49	69, 20— 89
C. Stein	0 23	0 21	2 46	88, 8— 96
R. S. Smith	5 21	6 20	11 49	68, 29— 97
J. O'Neil	0 20	1 22	2 42	81, 8— 89
W. G. Allen	2 19	2 19	6 46	74, 12 86
G. W. Finch	8 22	8 24	16 49	63, 25— 98
Dr. Culver	0 22	1 21	1 47	88, 8— 96
G. W. Lembeck	3 22	3 24	6 45	80, 12— 92
R. R. Debacher	6 18	6 22	12 45	61, 28— 89
F. L. Spotts	0 22	1 23	2 43	85, 8— 93
W. W. Peabody	4 19	4 22	8 42	67, 16— 83
W. R. Delehanty	5 23	0 18	9 50	78, 20— 98
J. M. Porter	1 23	1 23	2 46	88, 8— 96
J. I. Brandenberg	1 25	1 25	4 49	93, 15—100
G. F. Hutchings	2 18	2 20	4 45	75, 12— 87

WINNERS.

High Scratch Prize—J. I. Brandenberg.
High Handicap Prize—W. R. Delehanty.
Special Scratch Prize—J. I. Brandenberg.
Special Handicap Prize—W. R. Delehanty.
Legs of the Accumulation and Tournament Cups scored by all gunners with 25 targets.
Legs on the Byronel Cup scored by all gunners with 50 targets.
The "ghost targets" were hit by Curtis, Cole, and Stein, and missed by Vanderveer.

JOHNSON SETS FAST PACE.

Swedish-American Runner Defeats Big Field.

Walter Johnson of the Swedish-American A. C. outdistanced a field of twenty-five rivals yesterday in the handicap road race of the Long Island Athletic League, held over the Swedish-American A. C. course of about five and one-quarter miles. Johnson, starting with a handicap of 3 minutes 15 seconds, finished with an advantage of about 200 yards on E. Hendricksen, a clubmate, in 28:16. This was the third best time record for the race.

The fast pace cut out by Johnson was responsible for James McNeil of the Comet Club making a rather poor showing. McNeil started from scratch, but had to be content with eleventh position at the finish. McNeil's time, 27:37, gained him the fast time prize. Hans Shuster, a former Morningside A. C. runner, who was making his initial appearance in a league race as a member of the Swedish-American A. C., finished twelfth in 27:56 and gained second fast time prize.

The order of finish of the first fifteen follows:

Pos.	Name and Club.	Hand'p.	Actual Time.
1	W. Johnson, Swedish-Am. A. C.	3:15	28:16
2	E. Hendrickson, Swedish-Am. A. C.	3:45	29:25
3	R. Jekel, Brooklyn A. A.	3:15	28:57
4	D. Schneider, Kings Co. A. A.	3:15	29:22
5	L. Milofsky, Kings Co. A. A.	2:45	29:03
6	F. Ruddy, Brooklyn A. A.	2:00	28:35
7	C. Benson, Swedish-Am. A. C.	3:00	29:39
8	J. Sherman, Kings Co. A. A.	4:00	30:52
9	B. Moore, Brooklyn A. A.	3:45	30:39
10	I. Binder, Kings County A. A.	2:30	29:26
11	J. McNeil, Comet Club	Scratch	27:37
12	H. Shuster, Swedish-Am. A. C.	0:15	27:56
13	A. Fredericks, Kings Co. A. A.	4:00	31:57
14	A. Thomas, Comet Club	4:30	32:29
15	A. Milofsky, Kings Co. A. A.	4:30	32:31

LARSON WINS WITH SPURT.

Endurance Enables Him to Capture Invitation Race.

Oscar Larson's endurance powers gave him a victory yesterday in the Morningside A. C. invitation road race, held over a course of about four and one-half miles. Larson, who is a member of the Morningside A. C., defeated E. Lehman, a clubmate, in a hard-fought finish. The winner's time was 25:39.

Larson led for the greater part of the distance, although several times W. Stokeley of the St. Christopher Club challenged him. As the race neared completion Lehman came through in a spurt which landed him in front of Stokeley and forced Larson at top speed. Lehman, however, was unable to maintain his stiff pace and gradually fell back, while Larson went on to win by about 100 yards.

SPRINT WINS FOR RUSSO.

Dash at Finish Gives Him Victory in Bronx Run.

A sustained sprint in the last 200 yards of his journey gave Michael Russo of the St. Anselm's A. C. a victory over a small field yesterday in the Bronx Athletic League handicap road race, conducted over the St. Anselm's A. C. course of about four miles. Thirteen harriers started in the chase, and twelve completed the full distance. The lone runner to retire was W. Burke of the St. Anselm's A. C., who sprained his left leg at the mile mark, when he was leading.

Russo had a handicap of 2 minutes 30 seconds. When about 200 yards from the finish line Russo made a successful bid for the leadership. He had an advantage of about sixty yards at the finish. Russo's time was 23:07. The fast time prize went to J. McGuinness of the Mohawk A. C., who finished tenth in 31:50. The Mohawk A. C. captured the team prize with a total of 25 points.

DE PALMA SETS RECORDS.

Auto Whirlwind Fractures Marks on Daytona Beach.

Special to The New York Times.

DAYTONA, Fla., Feb. 16.—Automobile records went to smash this afternoon on Daytona beach before the onrush of Ralph De Palma driving his aviation motored special twin-six. De Palma began with a record for two miles, which he covered in 49.54 seconds, as against the established mark of 51.28 seconds, set by Wild Bob Burman eight years ago. A fresh three-mile record was established in 1:15.04, and that was followed by a four-mile achievement of 1:39.77.

Then the record for five miles, 2:34, made by Hemery thirteen years ago went by the board as De Palma recorded 2:4.58, nearly half a minute faster than the previous time. The ten miles was covered in 4:09.31, more than a minute faster than the record of 5:14.40 set nine years ago by Bruce Brown.

The twenty-mile achievement was the greatest of all. DePalma made it in 9 minutes 21.40 seconds, as against Burman's mark of 13 minutes 11.92, made at Jacksonville, Fla., eight years ago. In setting the new twenty-mile record DePalma had to swing out 792 yards behind the finish line of the ten-mile straightaway, in doubling back on his course.

All the trials were observed and all the figures certified by Richard Kennerdell, Chairman of the Contest Board of the A. A. A. Fred Wagner, the veteran starter, flagged the runs, and Captain R. A. Leavel of the United States Army Motor Transport Corps, operated the electrical timing device.

MATTY DUE THIS WEEK.

McGraw Ready to Sign Big Six to Coach Giants.

Manager John McGraw expects to be able within a few days to put through one of the last deals the Giants have in prospect before the opening of the Spring training season. McGraw is awaiting the return of Christy Mathewson, who is due back from France this week and who will in all probability be made the coach of the New York club this year to succeed Pat Moran, who was turned over to the Reds.

While it has been impossible to make a direct deal for Matty, as he was out of touch with the Cincinnati club, everything has been made ready for his transfer if he wants to get back into the game, so there is little doubt but what he will be back at the Polo Grounds again.

The acquisition of Matty may prove particularly timely this year owing to the conditions in the coming pennant race. In the dual capacity of Vice President and manager, McGraw will not give the usual time to the details of handling his club, and much of the success of the Giants will depend on the coaching of the pitchers.

It is conceded that the Cubs have a powerful pitching staff, which will be made more powerful if Grover Cleveland Alexander returns. The staff as it stands now was strong enough to win a pennant last year, and with Alexander taking his turn with Tyler, Vaughn, and Douglas the Cubs will have a dangerous pitching quartet. The Giants will have a big task to overcome such an advantage.

Matty should make a great coach for the Giants' pitchers. Not only was he a great pitcher himself, but as manager of the Reds he showed he could develop and handle pitchers. It was natural he should have success in this work, and, as a matter of fact, the greatest improvements in the Reds, the improvement which made them a first division club in the last two years, was in the pitching department.

There is no doubt but that Matty will be glad to get back to New York, where he had his great success as a pitcher and where he is still an idol, though he will never pitch again in a championship game.

Not only are the managers of big league clubs becoming alarmed over the failure of many players to be released from the army, but there has come up the question of whether the returning athletes, those who saw active service and fighting, will be as good as before they went into the service. Manager Fred Mitchell of the Cubs is worried over a report that Alexander may not be able to get into shape this season. The loss of Alexander would upset his calculations. It is claimed by some returning players that while the army life tended to harden the men, it worked at a disadvantage for athletes. Mitchell admits that if Alexander had to spend another year in the service he would be through as a big league pitcher.

Despite the several trades in the American League Boston critics believe the Red Sox will gallop home with the pennant again, and base the conclusion on the fact that the Boston Club is a stronger defensive club than ever, with the addition of Vitt, Barry, and Caldwell.

Kid Elberfeld, former member of the Yankees and manager of the Little Rock Club when the organization closed last year, is putting in the Winter months managing boxers. Elberfeld was a Secretary for the Y. M. C. A. at Camp Shelby, at Hattiesburg, Miss., and developed two boxers while conducting athletics at the camp.

PENN BARS TRAINING TABLE.

Quakers Also Restore Eligibility Code to Pre-War Basis.

Pennsylvania has taken definite action on the questions of eligibility and training tables—two topics which just now are commanding no little attention among the colleges. The eligibility code has been restored to its pre-war basis and the training table has been eliminated.

Dean William McClellan, Chairman of the Athletic Council, has announced that freshmen and first-year students would not be permited to represent Pennsylvania in intercollegiate athletics and that the training table was not to be revived.

MILLER OUTSKATES MOORE.

Wins Quarter-Mile Handicap at Woodlands Lake.

Joe Miller of the New York A. C. defeated Joe Moore of the Ice Palace yesterday in a close ice skating race at Woodlands Lake, N. Y., held under the auspices of the Tremont Skating Club. Both skaters started from scratch on a one-quarter mile handicap event. When about 100 yards from the finish they overtook their handicapped rivals. Miller "jumped" Moore at the finish and won by about five yards. The time was 0:40 3-5.

The one-mile handicap race was won by M. McLaughlin of the Tremont Skating Club, who had an allowance of 50 yards. McLaughlin's time was 3:15.

COSTELLO WINS EASILY.

Paulist Runner Sets Fast Pace in Glencoe Run.

Jack Costello of the Paulist A. C. scored a comparatively easy victory yesterday in the invitation race conducted over a course of about four miles by the Glencoe A. C. Costello had an advantage of about 100 yards on J. P. Phillips, a clubmate. The victor's time was 23:23.

Costello, Phillips and Harry Spies, former Morningside A. C. runner, who was competing unattached, raced neck and neck for about half the distance, when Costello increased his pace and gradually drew away from his rivals.

SMITH IS HIGH GUNNER.

Wins Clay Bird Shoot at Great Neck Traps.

GREAT NECK, L. I., Feb. 16.—Daniel E. Smith was the high gunner in a 100 clay bird scratch event at the traps of the Great Neck Golf Club today, when he broke 88. Bernard Kalker, with 86, was second. A stiff wind blew across the traps and clean scores were difficult. Five of the members participated.

CHANGES IN YALE'S ATHLETIC POLICIES

Board of Control Indorses Radical Post-War Modifications Suggested by Graduates.

NEW HAVEN, Conn., Feb. 16.—Announcement was made tonight of radical alterations in Yale's general athletic policy. The set embodied a list of resolutions which was passed yesterday by the Board of Control in athletics, which held its first meeting since America's entry into the world war. Sessions of the board have been impossible during the progress of the war, because most of its members had been in military or Government service.

The changes which were made were presented to the board in a petition from the graduates, and in some cases varied widely from the plans which have been under consideration by the alumni, who have conferred with Harvard and Princeton for the control of athletics in the new triangular league. The changes had been previously voted by the Undergraduate Athletic Association, by the student council of the academic department, and of the Sheffield Scientific School.

Among the most important changes were the opening of Yale Field and the Yale Bowl for recreation on Sunday afternoons, the award of free board for athletes who are working their way through college, the resumption of football practice before the opening of college in the Fall, coaches for the freshman athletic teams, a return to dual track athletic meets with Harvard and Princeton, instead of one triangular meet, granting disciplinary power to the student councils over athletes who are in trouble in their studies, abandoning the system of cutting down athletic squads during the season, and assuring the appointment of a permanent director of athletics.

GALT RETURNS TO YALE.

Football Guard Will Not Resume Athletics Until Fall.

NEW HAVEN, Conn., Feb. 16.—Carter Galt, Yale's best all-round athlete, has just returned to college, but has announced his intention of remaining out of college athletics this year.

He is the best guard on the football squad and is the heavyweight wrestling champion. He is also a track athlete and water polo player and a swimmer of note. His home is in Honolulu. He has been in the artillery service. Robert F. Holden, the former Yale centre-fielder, has just returned to college after two years' military service, and will join the nine this Spring.

PRINCETON SCHEDULE OUT.

Tigers Open Football Season Sept. 25 Against Georgetown.

Special to The New York Times.

PRINCETON, N. J., Feb. 16.—Princeton's football season will get under way a week later than has been customary in previous years, according to the schedule announced today. Georgetown opens the season here Sept. 25. This will be in accordance with rules adopted by the local officials and those of Harvard and Yale. Other changes in the program over previous years provide for the elimination of Spring training and the training table. These conditions also have been adopted by Harvard and Yale.

William W. Roper, who coached the championship eleven of 1911 and subsequently went to Swarthmore, will discharge the duties of coach in the absence of John "Speedy" Rush. The gridiron prospects are brighter than in many years past and a formidable schedule has been arranged. The decision to drop the game with Dartmouth is regarded here as only a temporary arrangement. It is expected that the Hanover eleven will be on the 1920 schedule.

The complete schedule follows:

Sept. 25, Georgetown at Princeton; Oct. 4, Trinity at Princeton; Oct. 11, Lafayette at Princeton; Oct. 18, Fordham at Princeton; Oct. 25, Colgate at Princeton; Nov. 1, West Virginia at Princeton; Nov. 8, Harvard at Princeton; Nov. 15, Yale at Princeton.

Nicolai Wins Wing Shot Title.

KANSAS CITY, Mo., Feb. 16.—George Nicolai of Kansas City won the international wing shot championship, the closing event of the Interstate trap shooting tournament here today with a score of 98 out of a possible 100 targets. E. W. Renfro of Butte, Mont., was second with a score of 95.

MEADOWLARKS WIN AGAIN.

Hopping Is Big Factor in Defeat of Eagles by 9 to 7.

Standing of the Teams.

	Won.	Lost.	P. C.
Meadowlarks	2	0	1000
White Owls	2	1	.667
Foxhunters	1	1	.500
Rovers	1	1	.500
Eagles	1	2	.333
Squadron A	0	2	.000

Earl Hopping of the Meadowlarks polo team led his mates in a victorious attack on the Eagles trio yesterday in the Phillips Cup indoor tournament at Durland's Riding Academy. At the final whistle the Meadowlarks were in front by a score of 9 to 7. The victorious team's total included a one-goal handicap. This success gave the Meadowlarks a tighter hold on the leading position in the tournament standing. They have annexed two victories and have not yet been defeated.

The lineup:

MEADOWLARKS. (9.)	EAGLES. (7.)
No. 1—M. Phillips.	No. 1—G. Sherman.
No. 2—E. Hopping.	No. 2—A. Kinney.
Back—Dr. Biers.	Back—G. Maynard.

Goals—First period: Phillips, Hopping, (3,) Sherman, (2,) Kinney, (4;) second period: Hopping, (4,) Kinney. Time of periods—Ten minutes. Referee—Dr. H. B. Blackwell. Timekeeper—Herbert Winn.

SOCCER TEAMS PLAY TIE.

New York F. C. Fails to Overcome Paterson's Lead.

Attracted by the rivalry between the two teams, a record soccer crowd turned out yesterday for the National League game at Lenox Oval between the New York and Paterson football clubs. New York needed yesterday's game to tie Paterson, but had to be content with a drawn score of 2-2. Paterson scored twice in the first half and New York followed suit in the second. A little sparring exhibition between Petrie of New York and T. Stark of Paterson caused Referee Cunningham to rule both of them off the field after ten minutes of play.

By defeating the Manhattans 5 goals to 0 in a championship soccer match at Macomb's Dam Park yesterday, the La Sultana eleven gained two more points in the New York Combination League series.

CELESTINS
VICHY
Owned by and bottled under the direct control of the French Government
Natural Alkaline Water
Used at meals prevents Dyspepsia and relieves Gout, Indigestion and Uric Acid.
Ask your Physician
Note the Name
CELESTINS

VICHY
CELESTINS

WANTED
Cadillac 1916-17
VICTORIA
Condition no object
SPOT CASH
Write MR. OWEN
Box 435, Keyport, N. J.
Phone 179

EVERY business has a certain very definite merchandise policy.
Ours is interesting.
The Metropolitan idea—authentically interpreted.
Style, fabrics, tailoring—all in the New York spirit.
Making correct grooming a certainty rather than a will-o'-wisp.
At this moment, extra advantages by reason of a price reduction on nearly our entire stock of suits and overcoats.
$24.50 to $59.50
Satisfactory Wear Guaranteed
Weber and Heilbroner
Clothiers, Haberdashers and Hatters—Eleven Stores
*241 Broadway 345 Broadway 775 Broadway *1185 Broadway
*44th and Broadway 1363 Broadway 58 Nassau 150 Nassau
20 Cortandt *30 Broad *42nd and Fifth Avenue
*CLOTHING AT THESE STORES

OLD CROW
RYE
H. B. Kirk
OLD CROW RYE
Reg. U. S. Pat. Off.
America's Finest RYE
WHISKEY
HAND MADE SOUR MASH
STRAIGHT PURE RYE
STRENGTH AND QUALITY AS ALWAYS
SOLD BY ALL FIRST CLASS DEALERS
BEWARE OF RE-FILLED BOTTLES
H. B. Kirk & Co., New York, N. Y.

Oh! Boy! Oh! Joy!
Ready whenever you are! *Good* civilian clothing. All-wool and all of our own manufacture.
Good for you because you either get your money's worth or your *moneyback*.
Good for us because it brings you back to introduce us to your friends.
Good substantial stocks. Variety that runs the entire gamut of good taste.
Good gracious! Here's a hat that conforms without "conforming." The *"Composite" Derby. Fits and looks well on 80 out of every 100 men.
*Registered trademark.
ROGERS PEET COMPANY
Broadway at 13th St. "Four Convenient Corners" Broadway at 34th St.
Broadway at Warren Fifth Ave. at 41st St.

WANTED
Cadillac 1916
4 or 5 Pass. Touring
Condition no object
SPOT CASH
Write MR. OWEN
Box 435, Keyport, N. J.
Phone 179

Mack TRUCKS
20 Years of Trucking
MACK trucks have proven their sound construction by giving long-lived performance. After 20 years of continuous manufacture, the MACK line is the one absolute guarantee against transportation failure.
MACK trucks will insure your transportation with reserve power, consistent performance, and undeniable certainty of operation.
Six sizes—1 to 7½ tons; and four tractor sizes—5 to 15 tons.
INTERNATIONAL MOTOR COMPANY
New York
"PERFORMANCE COUNTS"

GMC First To Reduce Prices
The first truck maker to announce a reduction of prices was the General Motors Truck Company.
In returning to a pre-war basis, the only change made was a change in price.
Factory equipment remains as it was when the war ceased, and quantity production continues—with the same high grade material, the same careful inspection and with the benefit of every economizing facility acquired during government production.
That the government selected GMC trucks as we built them, and made them a Government Standard, is a distinct compliment to GMC design and quality.
Trucks that will stand the hard usage of war work and fail only when destroyed by enemy shells can and do render satisfactory service to American business men.
Our customers include many of the largest and best known business concerns in the world. Let the GMC dealer show you why it is economy to use GMC trucks, or write direct to truck headquarters for information.
GENERAL MOTORS TRUCK COMPANY
Pontiac, Michigan
New York Branch - - - 57th St. and 11th Ave.
GMC TRUCKS
(448)

MUSIC

To Produce "Mireille."

Gounod's "Mireille," the ninth of Mr. Gatti-Casazza's current "novelties and revivals," will be sung for the first time in the Metropolitan Opera House on Friday evening of next week, Feb. 28. The book in French, in three acts and five scenes, is by Carre, one of the librettists of "Faust." It is based on a dramatic poem, "Mireio," by the famous Provençal poet, Frederic Mistral.

Victor Maurel, himself a Provençal by birth, and a painter as well as operatic artist, has designed the Metropolitan production. His scenes have been painted by Pieretto Bianco and James Fox, and the opera has been prepared under the supervision of Pierre Monteux, Giulio Setti, and Richard Ordynski.

Maria Barrientos will sing the title rôle, once announced in New York by Colonel Mapleson for Adelina Patti. Other characters are Vincent, Charles Hackett; Ramon, Leon Rothier, Ambroise, Paolo Ananian; Tavenna, Kathleen Howard; Ourrias, Clarence Whitehill, and Andreloune, Raymonde Delaunois. Rosina Galli will dance an incidental "Farandole."

Efrem Zimbalist, the violinist, played at the Metropolitan concert last evening, with the orchestra, under Richard Hageman. The singers were Claudia Muzio, Sophie Braslau, and Rafael Diaz, who appeared as substitute for Chalmers and Montesanto, both indisposed. There was a large audience.

An Opera "Rip Van Winkle."

Cleofonte Campanini, general director of the Chicago Opera Association, has signed contracts with Reginald de Koven and Percy MacKaye for an opera on the subject of "Rip Van Winkle," to be produced early next season in Chicago, and afterward here in New York, at the Lexington Theatre. As treated by Mr. MacKaye, the story is said to disregard the late Joseph Jefferson's famous acting version of the play. It will be presented rather as a folk opera, with popular melodic expression and a legendary appeal in line with the classic American tale by Washington Irving.

Amelita Galli-Curci is announced at the last of the Chicago Opera Association's concerts next Sunday at the Hippodrome. Another season, both the manager of that house and of the visiting opera company hope to arrange, as announced last night, "a more extensive Sunday series here during January and February, with a likelihood of extending the concerts through a part of March." This is the first official intimation of a longer season by the Chicago stars in the East next year.

Alessandro Dolci, Yvonne Gall, Carolina Lazzari, Forest Lamont, and Giacomo Rimini were the singers in a popular program by the Chicago forces at the Hippodrome last evening, with the orchestra led in turn by Polacco, Raffaelli, and Campanini. There were many encores, including the "Tales of Hoffmann" barcarolle.

Gogorza Sings with Symphony.

Emilio de Gogorza, the distinguished baritone, appeared at yesterday's sold-out matinée of the Symphony Society in Aeolian Hall. Following Mr. Damrosch's performance of the fourth symphony of Tschaikovsky, in which the orchestra was heard to advantage in the famous "Pizzicato ostinato," Mr. Gogorza sang an air from Massenet's "Le Roi de Lahore," and later two of Mephisto's airs in a group of excerpts from the "Damnation of Faust," by Berlioz. The singer showed no trace of recent influenza. His voice was ringing and clear, and his diction and style, as always, a pleasure to his hearers.

Mr. Damrosch produced for the first time here an interlude, "In the Garden of Marguerite," by the French composer, Roger-Ducasse. The tone-poem had this program: "Night descends on the garden. Awakening of the soul of the garden. Quiet evening murmurs. A distant bell, almost unreal, seems to intensify the silence. Faust, languid, resting, listens to it." So the audience listened also, to "Faust" music far from Berlioz, Boito, or Gounod, a nocturne of exotic harmonies and charming bell tones of post-Debussyan delicacy.

Powell Plays with Philharmonic.

John Powell assisted the Philharmonic Society yesterday in a matinée program of American composers, a novelty that for once filled Carnegie Hall with an enthusiastic audience. MacDowell's beautiful "Indian Suite," Opus 48, was the foremost representative of native art of an elder generation, with Chadwick's "Tam o' Shanter," likewise accomplished and accepted, if less known. First and last there were more recent works, Henry Hadley's overture "In Bohemia" and Rubin Goldmark's fine "Requiem," suggested by Lincoln's Gettysburg address.

Mr. Powell was both composer and solo performer with Mr. Stransky's men in his "Negro Rhapsody," produced originally at a Norfolk festival and heard here but once before, if memory serves, in another form. The work gives brilliant symphonic treatment to the old tunes, "Swing Low, Sweet Chariot," and "I Want to be Ready," and there are echoes of the old slaves' childlike gayety, with others less harmonious, in which Powell marred his music to convey his idea of a primitive heritage of African savagery. His performance was unusually spirited and won applause.

GIVE RUSSIAN BALLETS.

A Divertissement at the Selwyn by Vestoff-Serova Dancers.

An unusually varied and competent performance of Russian and other dances was held last evening at the Selwyn Theatre by the Vestoff-Serova dancers, under the leadership of Sonia Serova and Edmund Makalif. In a program of some twenty numbers the most ambitious were a sleighbell dance and a symphonic suite, "One Summer's Day," in which members of the school took part, and a gypsy pantomime duet by Serova and Makalif. These were admirably conceived and executed and were enthusiastically received by a large audience.

Prominent among the minor numbers were a graceful Pizzicati toe dance by Grace de Carlton, a picturesque and characteristic dance of Nautch girls, led by Dorothy Day, and "Jack-in-the-Box and the Tin Soldier," which was full of agreeable fancy and eccentric humor, and was admirably danced by Valodia and Florence Young.

Rudolf Christians to Give Opera.

A season of comic opera in German is planned at the Lexington Theatre from March 10 to April 19, according to announcement just made by Rudolf Christians, formerly head of the German-speaking dramatic company at the Irving Place. Ten operettas are listed for the Lexington, and it is said that former members of the Metropolitan chorus will take part. Max Winter has meanwhile arranged a testimonial performance for Mr. Christians at Carnegie Hall on Wednesday night of this week, when Kathryn Lynbrook, Mary Kent, Emanuel List, Robert Leonhardt, and Max Bloch will appear with an orchestra under the direction of Paul Eisler, and Byron's "Manfred" will be read by Annie Rub-Foerster, Heinrich Marlow, and Mr. Christians.

MISHAP AT LAUNCHING.

Two of Three Vessels Stick in Newark Bay Mud.

There was a triple lounching at the yards of the Submarine Boat Corporation yesterday afternoon, but two of the vessels were jammed into the mud of Newark Bay, to remain until the next high tide.

There was a land wind when the ships were launched and this blew the Passaic Bridge and the National Bridge into the shallow water and upon the mud. The Masca was launched without mishap.

Miss Cornelia B. Trowbridge, sister of the chief engineer of the Passaic Structural Steel Company, sponsored the Passaic Bridge; Mrs. H. B. Royer, wife of the President of the National Bridge Works of Long Island, named the National Bridge, and Miss Blanche M. Stroock, daughter of M. J. Stroock, counsel of the Submarine Boat Corporation, New York, named the Masca. The launching of the three ships this afternoon brings the total number of that yard to twenty-six.

THE SCREEN

When Dr. Leonard S. Sugden was here about two years ago with his first series of Alaskan pictures the people of New York, as he put it, "made him mad." It was not that they did not like his pictures. They did—emphatically. But they liked best of all the pictures which he had made at the risk of his life, and they wanted more of that kind. They wanted to sit in their comfortable theatre chairs and be thrilled, and they seemed to think that Dr. Sugden was inconsiderate because he had not flirted with death often enough to satisfy them. This was what so aroused Dr. Sugden, and to work off his anger he went back to Alaska to get enough photographic thrills to satisfy the people or die in the attempt. He did not die—and he brought back the thrills. The first of them was exhibited yesterday afternoon at the Rialto, under the title of "Lure of Alaska."

The picture shows Dr. Sugden shooting the White Horse Rapids of the Yukon River, first in a small boat and then on a raft, which carried also his motion-picture camera. Seldom have nature pictures been such a combination of thrills and wild beauty. They are a notable accomplishment of the camera—and Dr. Sugden's nerve. It should be added that the camera was a Prizma machine, which recorded the colors of rushing water, foam, rocks, sky and men vividly, greatly enhancing the pictures. Dr. Sugden made a personal appearance with the film, explaining how and why it was made.

The photoplay at the Rialto is a screen version of Charles Klein's "The Lion and the Mouse," with Alice Joyce in the leading rôle. As may be remembered, the central figure in the play is Shirley Rossmore, "the mouse." Her father is a Federal Judge who, with more honesty than business intelligence, invests all of his hard-earned savings in a company and then forgets all about them. At least, he fails to keep track of the company and does not know when it is absorbed by a larger corporation. The larger corporation is involved in litigation before him and he decides in its favor. That is what John Burkett Ryder, "the lion," has been waiting for. He wants to "get" the Judge, and has him accused of deciding the case in his own favor. No one believes that the Judge has been stupid enough not to recognize the foster parent of his own company.

But the Judge had written Ryder two letters which would show that he was innocent, provided Ryder did not deny he had ever received them and charge that the Judge had written them after committing his alleged crime. Shirley and her family become obsessed with the idea that these letters would be acceptable as evidence, so she sets to work to obtain them from Ryder. She spends most of the play trying to get them, and when she finally gets them she does not use them. She is able to frighten Ryder into letting up on her father instead. And she marries Ryder's son, too.

Miss Joyce, as the "mouse," was as human and effective as her rôle permits, and Tom Terriss, the director of the production, obtained a number of striking photographic effects.

Another well-known work, "Mrs. Wiggs of the Cabbage Patch," with Marguerite Clark, is at the Strand this week. Much of the atmosphere of comedy and sentiment that made the original so popular has been brought over to the screen. Especially appealing in their rôles are Miss Clark as Lovey Mary, Vivia Ogden as Miss Hazy, Gareth Hughes as Billy Wiggs, Mary Carr as Mrs. Wiggs, and Maud Hosford as Mrs. Morgan.

Also at the Strand is an amusing James Montgomery Flagg comedy entitled "Beresford and the Baboons," a burlesque of the Tarzon stories. Beresford, son of the Earl of Swank, is shipwrecked on a lonely isle and brought up by a family of baboons, who teach him "mining engineering, stud poker, and hemstitching." He also learns to wear a wrist watch, and his principal friend is "a black and white taxicrab." He enjoys life until rescued by a lady who had known from the first that he was her soul mate. Olin Howard plays the part of Beresford merrily.

The Strand program is enriched by another picture of "Analysis of Motion Series," showing juggling, and by color views of "Picturesque Japan."

Henry B. Walthall has come back to the screen and those who recall his past performances and see him in "The False Faces," a German spy play, at the Rivoli, will be glad. Mr. Walthall is certainly one of the most talented of screen actors. Whether or not the spectators like his play this time will depend upon their taste. It makes most other melodramas turn pale with envy. Whereas other melodramas make some effort to create the temporary illusion of possibility and consistency, "The False Faces," soars through its own high course of fights and feats and thrills, regardless of all laws, human and divine. Thomas H. Ince, who produced the photoplay, and Irvin V. Willatt, who directed it, seem to have set out to make No Man's Land look tame compared to the New York battlefront, and they have done so.

"Here and There," a Prizma color picture of birds and flowers, is an attractive addition to the program.

"The Scarlet Shadow," with Mae Murray, and "First and Last," with Charlie Chaplin, are the offerings at the Broadway.

Monday, February 17th, at 3 P.M.
COMPARISON RECITAL
By the American Pianist
RUDOLPH REUTER
and the
DUO-ART PIANO
Admission without charge
THE AEOLIAN COMPANY
29 W. 42nd Street Fourth Floor

THEATRICAL NOTES.

The New York Theatre Guild, which is made up of many of the members of the former Washington Square Players, will make its first production at the Garrick Theatre early in April, following the termination of the French season there. A full-length play, to be announced later, will be presented.

The opening of "A Sleepless Night" at the Bijou Theatre will take place tomorrow evening instead of tonight.

The new Maeterlinck play, "A Burgomaster of Belgium," will open in Washington on March 10, and will be seen in New York during the week following.

Reginald De Koven's opera comique, "Yesterday," will be ready for production in about three weeks.

"The Aftermath," which William Moore Patch is producing, will have its first performance in Stamford next Friday night, and probably will be brought to New York during the week of March 10. Rose Coghlan heads the cast.

SHOW "RAVISHED ARMENIA."

First Public Exhibition of Official Motion Picture Today.

The first public presentation of "Ravished Armenia," the official motion picture of the Committee for Armenian and Syrian Relief, will take place at 3 o'clock this afternoon at the Hotel Plaza. Brig. Gen. William H. Cressy will talk during the intermission and will introduce to the audience little Aurora Mardiganian, on whose life's story the scenario of the picture is based.

General Cressy witnessed the frightful results of some of the Turkish atrocities committed on the Armenians. At a meeting held yesterday the women forming the committee in charge of arrangements at the Plaza showing decided not to eliminate any of the scenes shown in the pre-view presentation last Friday. Announcement to this effect was made by Mrs. Oliver Harriman and Mrs. George W. Vanderbilt.

At that time 900 prominent men and women who were invited to view the picture discussed it, and it appeared to be the consensus of opinion that, although some of the scenes are more harrowing than ever before shown in a moving picture, they were necessary to awaken people to a full realization of the conditions existing in Armenia. Tickets are $10 each.

"LIGHTNIN'" HITS DINERS.

300 Friars Hail Author Frank Bacon at Clubhouse Feast.

About three hundred Friars last night attended a dinner in their Forty-eighth Street club house in honor of Frank Bacon, coauthor of "Lightnin'" and portrayer of its principal rôle. George M. Cohan, Abbot of the Friars, presided, and referred to Mr. Bacon as "the best character actor in America." Addresses were also made by Lieutenant Governor Harry C. Walker of New York, Mr. Bacon, Captain John J. Gleason, and Rennold Wolf. Captain Gleason told of work done by the Friars in the entertaining of soldiers.

Others at the speakers' table included Police Commissioner Enright, R. H. Burnside, Lieutenant Bernard Granville, William Fox, and Emmett Corrigan. A vaudeville entertainment followed the addresses.

MUSIC NOTES.

Guiomar Novaes, the pianist, is ill, and her recital on Wednesday at Aeolian Hall, already postponed since New Year's, will now go over to the last week in March.

Frieda Hempel has postponed her New York recital, originally set for tomorrow in Carnegie Hall, till another season, when she will open a concert tour here in October.

Library Bureau's part in the war—

The call of war summoned the industry of this country to do its best. Library Bureau took off its coat, rolled up its sleeves and did its part in meeting the emergency.

There was nothing spectacular about it. Library Bureau had had more than forty years experience in dealing with filing problems. It was but natural that the country should call on this experience in the time of greatest need.

The war is over. It has taught many lessons. It has shown the practicability of Library Bureau card and filing systems as nothing else could ever have shown.

It was the indexing of millions of names and the keeping of millions of records that gave Library Bureau the opportunity to prove its greatest usefulness—to show, beyond shadow of doubt, the superiority of the L. B. Automatic index over any and all other filing methods, and the utility of the card record desk.

In peace-time, even as in war-time, you will find the experience of Library Bureau of distinct value to you in dollars-and-cents. No matter what your filing requirements, learn to call on this largest manufacturer of card and filing equipment.

Write for catalog G5018

Library Bureau
Card and filing systems — Founded 1876 — Filing cabinets wood and steel
O. H. RICE, Manager
316 Broadway, New York
Salesrooms in 49 leading cities of the United States, Great Britain and France

AMUSEMENTS.

NEW YORK'S LEADING THEATRES AND SUCCESSES.

EMPIRE Broadway & 40th St. Evgs. 8:20. Matinees Wed. & Sat., 2:20.
"BARRIE AT HIS BEST."—Times.
William Gillette — BARRIE'S BEST PLAY.—Herald — Dear Brutus
"To have this play in New York is indeed good fortune."—Eve. Sun.

COHAN & HARRIS THEATRE WEST 42 ST. EVGS. 8:15. MATINEES WED. & SAT., 2:10.
FIRST TIME TO-NIGHT AT 8:10 SHARP
COHAN & HARRIS present
The Royal Vagabond
A COHANIZED OPERA-COMIQUE
Book by Stephen Ivor Szinnyey & Wm. Cary Duncan. Music by Dr. Anselm Goetzl.

LONGACRE WEST 48TH ST., NEAR B'WAY. BRYANT 23. Eves. 8:30. Mats. Wed. and Sat., 2:30.
BEGINNING TONIGHT 8:30.
Three Faces East
Direct from 6 months' success at the Cohan & Harris Theatre. The Most Fascinating Mystery Play Ever Written.
By ANTHONY PAUL KELLY with Emmett Corrigan & Violet Heming.

Henry Miller's THEATRE, 124 West 43 St. Eve. 8:30. Mats. Thurs. & Sat., 2:30.
Mrs. FISKE in a new comedy "Mis' Nelly of N' Orleans"

LIBERTY West 42d St. Eves. at 8:30. Mats. Wed. and Sat., 2:30.
LEO DITRICHSTEIN The MARQUIS DE PRIOLA

GLOBE B'way, 46th St. Nights 8:20. Matinees Wed. & Sat., 2:20.
POPULAR PRICE MATINEE WED.
JULIA SANDERSON — JOSEPH CAWTHORN
Sam Hardy, Maud Eburne — "The CANARY" — Doyle & Dixon

GEO. M. COHAN'S THEATRE, B'way and 43d Street. Bryant 392. Evgs. 8:20. MATS. WED. & SAT., 2:20.
THE CUTE LITTLE PLAY THAT TURNS 'EM AWAY. "A PRINCE THERE WAS"
GEO. M. COHAN As the Prince

Standard B'way, 90th St. Evgs. 25c to $1. Mats. Tom'w & Thurs., 25-50c.
FLO-FLO ORIGINAL CAST & PRODUCTION

NEW AMSTERDAM West 42 St. Evs. at 8:15. MATINEES WEDNESDAY & SATURDAY, 2:15.
IT PUTS THE ROAR IN UPROARIOUS LAUGHTER
Klaw & Erlanger's Musical Comedy Sensation
The VELVET LADY
SMOOTH! CHIC! SMILING! SLEEK! Makes You Laugh Throughout the Week!

ATOP NEW AMSTERDAM THEATRE
Ziegfeld 9 o'Clock Revue & Midnight Frolic
TWO ENTIRELY DIFFERENT SHOWS
ALL ZIEGFELD STARS AND BEAUTIES APPEAR in NO OTHER ENTERTAINMENT

LYCEUM West 45th St. Evenings at 8:20. Matinees Thurs. and Sat., 2:20.
DAVID BELASCO PRESENTS
DADDIES

BELASCO West 44th St. Evenings 8:20. Mats. Thurs. & Sat., 2:20.
FRANCES STARR in "TIGER! TIGER!" A New Play by Edward Knoblock

2 Winchell Smith & John L. Golden Hits
GAIETY B'way & 46 St. LIGHTNIN
Eves., 8:30. MATS. WED., FRI. & SAT., 2:30.
CRITERION B'way 44 St. Eves. 8:30. Mats. Wed & Sat. 2:30. 3 WISE FOOLS

Punch & Judy 49th, E. of B'way. Evs. 8:30. Mats. Thur., Fri., Sat., 2:30.
STUART WALKER'S SEASON
3 Plays by LORD DUNSANY "The Golden Doom" "King Argimenes" THE Gods OF THE MOUNTAIN

CORT West 48th St. Evs. 8:20. Mats. Wed. & Sat., 2:20.
"'Ullo! 'ere's a 'it." The Better 'Ole With MR. and MRS. COBURN

The Big Sensation of Spirit Mystery THE INVISIBLE FOE grips New York—Follow the crowd to the HARRIS Theatre

KNICKERBOCKER THEATRE B'way and 38th St. Evgs. 8:15. Matinees Wednesday and Sat., 2:15.
JOHN CORT'S NEW MUSICAL COMEDY
LISTEN LESTER!

CENTURY THEATRE Sole Management of Morris Gest
SUNDAY 8:15 23 FEBRUARY 8:15
MONSTER BENEFIT
Camp Upton Athletic Fund
Direction Chamberlain Brown—Major H. W. Smith, Chairman
Alice Brady
Joseph Santley & Ivy Sawyer
Frank Fay
Julia Kelety
Marie Carroll
William Kent & Walter Scanlon
Pat Rooney &
Marion Bent
Sophie Tucker
Dolly Sisters
Jonny Dooley
Louise Dresser & Jack Gardner
Alfred Gerrard
Forest Huff & Fritzi Van Buesing
And Many Others
Mr. & Mrs. Jimmy Barry
Harry Fox
Fritzi Scheff
Gertrude Vanderbilt
Cecil Cunningham
Bessie Wynn
Vera Michelena
Jessica Brown
Seats Now on Sale—Popular Prices—50c to $2.50—No War Tax

Eaves Costume Co., 110 West 46th St., will be open All Night, Friday, February 21st, for the JUNGLE BALL at DELMONICOS, for which Costumes are necessary.

GREENWICH VILLAGE THEATRE, 4th St. & 7th Av. Phone Spring 6409. Take 7th Ave. Subway to Christopher St. Evgs., 8:30. Mats. Wednesday & Saturday, 2:30.
HOBOHEMIA
A Comedy of Greenwich Village.

Greenwich Village Theatre. The CATHERINE DU PONT MATINEES. Tom'w 3:30. Selections from Tagore, with interpretation dances.
SPECIAL, SUN. EVE., FEB. 23, at 8:45, NOH and LYRIC DRAMAS OF JAPAN. Tickets $2.50 to $1. Box Office and Tyson's.

B. F. KEITH'S PALACE B'way & 47th St. Mat. Daily 25-$1. JOAN SAWYER, EMMA CARUS, SALLIE FISHER, GEORGE WHITE, Arthur Ashley, A. Robins and HENRY LEWIS

B. F. KEITH'S RIVERSIDE B'way & 96th St. EDNA GOODRICH & CO. Frank Fay, 4 Mortons, Clara Morton, Lyons & Yosco, Others.

Loew's American Roof 42 St., W. of B'way. Every Eve. at 8:15. J. K. EMMET & CO., GOLDEN TROUPE, VICTORIA FOUR, SIX OTHER BIG ACTS. All Seats Reserved 25, 35, 50

COLUMBIA B'way & 47th. Twice Daily. Pop. Prices. MERRY ROUNDERS

EVERYTHING AT THE Hippodrome
Matinee Today, Best Seats (Except Boxes) $1.00 Evgs. at 8:15

MOTION PICTURES.

BROADWAY Theatre at 41 St. Direction M. Kashin.
Extraordinary Double Feature Presentation
MAE MURRAY in The Scarlet Shadow — CHARLIE CHAPLIN in His First and Last
Continuous 10 A. M. to Midnight

RIVOLI B'way, 49th St. 30, 50, 65. Lgs. $1. HENRY WALTHALL in "FALSE FACES." "Here & There," Prizma. RIVOLI ORCHESTRA.

RIALTO Times Square 30—50—65. DR. L. S. SUGDEN, 'THE LURE OF ALASKA' Prizma. ALICE JOYCE, "The Lion & the Mouse."

PLAZA Madison Ave., 59th St. WOMAN
An Epic by Maurice Tourneur, with six of the most beautiful girls in the world.

LOEW'S NEW YORK THEA. & ROOF 10, 20, 30. Cont. 11 A. M. to 11 P. M. Roof to 1 A. M. "THE HEART OF HUMANITY."

81st St. Theatre on B'way. Tel. Schuyler 2920. Henry B. Walthall in "The Long Lane's Turning." Also Greater VAUDEVILLE.

STRAND B'way at 47th St. Marguerite Clark in "Mrs. Wiggs of the Cabbage Patch." Soloists. STRAND ORCH.

AMUSEMENTS.

AMERICA'S FOREMOST THEATRES AND HITS UNDER THE DIRECTION OF LEE & J. J. SHUBERT.

WINTER GARDEN Evgs. at 8 Sharp. Mat. Tom'w, 2.
CHARLES DARNTON, EVE. WORLD: "The greatest show in the world."
Winter Garden's Mid-Winter Extravaganza Monte Cristo, Jr.
STEPHEN RATHBUN, EVE. SUN: "A diamond mine of entertainment."

44TH ST. THEATRE, just west of Broadway. Evs. 8. Mats. Wed. & Sat., 2.
AL JOLSON
And Incomparable Company of 150 in
2ND YEAR IN N.Y. Sinbad 2ND YEAR IN N.Y.

MOROSCO HAS THE HIT
MATINEES WED. (POP.) & SAT. AT 2:30
COURTENAY AND WISE IN THE BIG FUN HIT CAPPY RICKS

BIJOU 45TH ST., WEST OF B'WAY. Matinees Wednesday & Saturday.
Opening Postponed UNTIL To-Morrow Night AT 8:30.
A New Farce Comedy, A SLEEPLESS NIGHT
With Peggy Hopkins, Ernest Glendinning, Carlotta Monterey, Wm. Morris, Lucile Watson, Donald Gallaher.

FATHER, I CANNOT TELL A LIE. I SAW THE MUSICAL COMEDY "THE MELTING OF MOLLY" AND NEARLY LAUGHED MY HEAD OFF.
44TH STREET, WEST OF BROADWAY. EVGS. 8:15. BROADHURST THEATRE. MATINEES THURSDAY AND SATURDAY, 2:15.

CENTURY GROVE—Roof of Century Theatre AT 11:30
NEW CENTURY MIDNIGHT WHIRL A SENSATION! Phone Col. 8800.

A HIT "PLEASE GET MARRIED," with ERNEST TRUEX & EDITH TALIAFERRO LITTLE THEATRE

ASTOR 45th Street & B'way. Evenings 8:15. Matinees Wed. and Sat., 2:15.
EAST IS WEST
The Comedy Success with FAY BAINTER.

BOOTH Thea., 45th St., W. of B'way. Evs. 8:30. Mats. Wed. and Sat., 2:30.
THE WOMAN IN ROOM 13

ELTINGE West 42d St. Evs. at 8:30. Mats. Wed. (Pop.) & Sat., 2:30.
"UP IN MABEL'S ROOM"

REPUBLIC West 42d St. Eves. at 8:30. Mats. Wed. & Sat., 2:30.
FLORENCE REED in ROADS of DESTINY

HUDSON WEST 44TH ST. Evs. at 8:15. Mats. Wed. & Sat. 2:30.
Sam BERNARD & Louis MANN in "FRIENDLY ENEMIES"

LYRIC 42d St., West of B'way. Eves 8:30. Mats. Wed and Sat., 2:30.
THE SEASON'S HIT With RICHARD BENNETT 6TH BIG MONTH
Roland West's Thriller of Thrillers
UNKNOWN PURPLE

39TH ST. Thea., Ph. Bry. 413. Evs. 8:30. Matinees Wed. and Sat., 2:30.
The Laugh Play Keep IT TO Yourself
Fun fast and furious.—Darnton, Eve. World.

BELMONT 48th St., E. of B'way. Evs. 8:30. Matinees Wed. and Sat., 2:30.
WHITESIDE 4TH MONTH in THE LITTLE BROTHER with TYRONE POWER.

SELWYN Thea., West 42 St. Evgs. 8:30. Mats. Wed., Fri. & Sat., 2:30.
Special Holiday Mat. Fri., Feb. 21st.
JANE COWL THE CROWDED HOUR

MAXINE ELLIOTT'S. West 39th Street.
Special Holiday Mat. Fri., Feb. 21st.
TEA for 3 The Comedy Hit
Evs. 8:30. Mats. Wed., Fri. & Sat., 2:30.

PLAYHOUSE 48th St., East of Broadway. Evenings 8:30.
3 MATINEES THIS WEEK: Wed., Thurs. & Sat.
ALICE BRADY Personally in FOREVER AFTER 200th PERFORMANCE TO-MORROW NIGHT

CENTRAL 47th & B'way. Evs. 8:15. Mats. Wed. & Sat., 2:15.
A Musical Play—Different. "SOMEBODY'S SWEETHEART"

CASINO B'way & 39th. Evenings 8:15. Mats. Wed. & Sat., 2:15.
Jolly Musical Romance Some Time with ED. WYNN

VANDERBILT THEATRE, 48th St., East of B'way. Phone Bryant 134. Evs. 8:30. Mats. Wed. & Sat., 2:30.
EXTRA MAT FRI., FEB. 21.
THE SURPRISE COMEDY OF THE SEASON
A LITTLE JOURNEY
By RACHEL CROTHERS

Original Monologues BEATRICE HERFORD
MONDAY MATINEES at BOOTH Theatre
FIRST MATINEE TODAY AT 3:30 P. M.

48TH ST. Theatre, E. of B'way. Evgs. 8:30. Mats. Thurs. and Sat., 2:30.
The Big Punch is There.—Globe.
A PLAY OF LOVE, LAUGHS AND THRILLS. THE NET

THE TIMES SAYS: "TOBY IS PRICELESS—"
"PURE SOUTHERN GOLD."—Herald.
TOBY'S BOW
A LOVE STORY OF THE SOUTH with NORMAN TREVOR
GEORGE MARION, DORIS RANKIN, etc.
"A GEM."—Globe.
Comedy Thea., 41 St., E. of B'way. Ev. 8:30. Mats. Thurs. & Sat., 2:30.

French Thea. du Vieux Colombier
65 W. 35. Ev. 8:15. Mt. Thurs. & Sat. 2:15.
This Week "WASHINGTON" and Double Bill: "Las Coupe Enchantee"
Seats 50c. to $2. Sat. Night Pop. Prices

CENTURY THEATRE. Evgs. 8:30. Matinees Wed. and Saturday, 2:30.
LAST 2 WEEKS
THE BETROTHAL
By Maeterlinck, Author Blue Bird.
Economic Prices. Pop. Mat. Wed. Best Seats $1.50

MANHATTAN Opera Ho., 34th, W. B'way. Evs. 8:15. Mats. Wed. & Sat.
Last 8 Times MARJORIE RAMBEAU In Her Favorite Role EYES OF YOUTH
25c. to $1.50. Always 500 Orch. Seats at $1.
Seats Now Washington's Birthday.
Beg. Next Monday Seats Now THE LITTLE TEACHER MARY RYAN Original Cast.

SHUBERT-RIVIERA, B'way & 97th. Evs. 8:15. Mat. Tom'w Best Seats 50c Wm. COLLIER in "NOTHING BUT LIES."

SHUBERT 44th, W. of B'way. Evgs. 8:15. Mats. Wed. and Sat., 2:15.
Biggest Musical Comedy Hit in 10 Years.
GOOD MORNING, JUDGE
All Girls, Music Dancing and Fun.
With George Hassell, Mollie King, Charles King, 80 Others

PARK Columbus Circle, 59th. Phone 9590 Col. Evs. 8:15. Mats. Wed. & Sat., 2:15
SOCIETY OF AMERICAN SINGERS.
Special Price Matinee Wednesday
NOTABLE ALL-STAR REVIVAL.
ROBIN HOOD
Greatest Comic Opera Cast Ever Assembled.

KALICH Fulton W. 46 St. Ev. 8:30. Mts. Wed. & Sat., 2:30.
EXTRA MATINEE FRIDAY
A. E. Anson, Chrystal Herne, Lee Baker, Albert Bruning. "Riddle: Woman"

PLYMOUTH West 45th Street. Evs. 8:30. Mats. Wed. and Sat., 2:30.
JOHN BARRYMORE in Tolstoi's REDEMPTION.

SPECIAL: EVERY THURSDAY IN FEBRUARY. NEXT THURS. AFTERNOON AT 2:30.
WALTER HAMPDEN AS HAMLET
"Easily the unique event of the dramatic year."—Louis V. De Foe, World.
AS YOU LIKE IT
Fri., Feb. 21, at 2:30 P. M.
Sat., Feb. 22, at 10:30 A. M.

PRINCESS Mats. Wed. and Saturday, 2:15. Evenings at 8:20.
Smartest & Brightest of All Princess Musical Successes OH, MY DEAR!
"BETTER THAN 'OH, BOY!'"—N. Y. Herald.

NORA BAYES Thea., 44th, W. of B'way. Evs. 8:15. Mats. Wed. & Sat., 2:15.
NORA BAYES LADIES FIRST

Loew's 7th Ave. at 125th St. Evs. 25c to $1. Mat. Tomorrow, 25 & 50c.
'ROCK-A-BYE BABY' Breeziest, Smartest Musical Comedy

JOINT CELEBRATION
BY THE
ORATORIO SOCIETY OF N. Y.
AND THE
SYMPHONY SOCIETY OF N. Y.
WALTER DAMROSCH.......Musical Director
CARNEGIE HALL
Friday Evg., March 7—Chorus, Solos and Orchestral Works by CUTLER, HANDEL, LISZT. WALTER DAMROSCH, illustrating,
"THE CONFLICT, VICTORY AND PEACE"
Thursday Aft., March 13, and Saturday Evg., March 15—BENEDICTUS from BEETHOVEN'S "MISSA SOLEMNIS" and BEETHOVEN'S NINTH SYMPHONY, with its closing apotheosis illustrating
"THE BROTHERHOOD OF MAN"
Chorus of 350 — Eminent Soloists — Orchestra of 100
Tickets on sale at Room 1202, Aeolian Building, and Box Office, Carnegie Hall

TICKETS FOR Philip Gibbs
FIRST AMERICAN LECTURE AT Carnegie Hall, Thurs. Eve., Feb. 20, at 8:30
NOW READY
$2.50 to 50c at Box Office, Agencies or J. B. Pond Lyceum Bureau, 50 E. 42d.

BURTON HOLMES
CARNEGIE HALL TO-DAY AT 3 With the 'Yanks' in PARIS
POPULAR PRICES—50c to $1.50.

CALLED BACK
By Demand of Those Crowded Out of Carnegie Hall
COL. W. A. BISHOP
The World's Greatest Aviator Will Lecture Again at
AEOLIAN HALL NEXT FRI. MAT. 2:30
Tickets now on sale at Box Office. Prices $1 to $2.50. Mgt. Lee Keedick, 437 Fifth Ave.

GALLI-CURCI
Seats for Crispino and Dinorah, 1,431 Broadway, entrance on 40th St., one door west of Broadway. Phone 6166-6167 Bryant.

SEAT SALE NEXT THURSDAY FEBRUARY 20TH AT 9 A. M. FOR CONCERT by JOHN McCORMACK
Hippodrome Sun. Eve., Mar. 2, 8:15
TICKETS $1.00, $1.50 AND $2.00.

National Association of Women Painters and Sculptors
28th Annual Exhibition
Feb. 16 to March 4
Admission Free.
Galleries of the Fine Arts Bld'g.
215 W. 57th St.

N. Y. HIPPODROME, Next Sun. Night, Feb. 23d, at 8:15. Fourth of Series
CAMPANINI CONCERTS
SOLOIST GALLI-CURCI
With Chicago Opera Orchestra
Tickets $1.00, $1.50, $2.00, $2.50, on sale this morning at Hippodrome Box Office.
Mgt. Chas. L. Wagner. D. F. McSweeney, Assoc.

RULLMAN'S
(Established 1842)
Theatre Ticket Offices
Metropolitan Opera Subscriptions
At Box Office Prices
130 West 42d St. 111 Broadway.

AMUSEMENTS.

LEXINGTON THEA., 51st & Lex. Av. Phone Plaza 4024.
CHICAGO GRAND OPERA
To-night at 8, "Crispino e la comare." Galli-Curci, Stracciari, Trevisan, Arimondi. Cond. Campanini.
Tues., "Werther." O'Sullivan, Pavloska, Sharlow, Maguenat, Huberdeau. Cond. Hasselmans.
Wed., "Thais." Garden, O'Sullivan, Baklanoff, Huberdeau. Cond., Campanini.
Thurs., "Dinorah." Galli-Curci, Carolina Lazzari, Dua, Rimini. Cond., Campanini.
Fri., "Carmen." Garden, Fontaine, Baklanoff, Sharlow, Huberdeau, Pavley, Oukrainsky & Ballet. Cond., Charlier.
Sat. Mat., "Madam Butterfly." Tamaki Miura, Lamont, Bouillier, Pavloska. Cond., Polacco.
Sat. Night, "Trovatore" (Popular Prices.) Peralta, Dolci, Van Gordon, Rimini. Cond., Sturani.
SUNDAY NIGHT, CAMPANINI CONCERT, N. Y. HIPPODROME.
Mon., "Cleopatre." Garden, Maguenat, Fitziu, Fontaine, Pavley-Oukrainsky ballet. Cond., Charlier.

METROPOLITAN OPERA
Tonight, 8:15, Boheme. Alda, Romaine; Crimi, Scotti, Didur, Segurola. Cond., Papi.
Wed., 8:15, Pagliacci. Easton; Caruso, Montesanto, Werrenrath (debut). Cond., Moranzoni. foll'd by Petruschka. Galli-Bolm, Bonfiglio. Cond., Monteux.
Thurs. at 8. Double Bill: Cav. Rusticana. Muzio; Lazaro, Chalmers. Cond., Moranzoni. Coq d'Or. Barrientos; Diaz, Didur.—Galli, Bolm. Cond., Monteux.
Fri. Mat. at 2. ($1 to $5.) Carmen. Farrar, Romaine; Martinelli, Whitehill. Cond., Monteux.
Fri. at 8. Prophete. Muzio, Matzenauer; Caruso, Rothier, Diaz, Mardones, Schlegel. Cond., Bodanzky.
Sat. at 2. Barber of Seville. Barrientos; Hackett, De Luca, Mardones, Malatesta. Cond., Papi.
Sat. at 8 (75c to $3) Aida. Rappold, Matzenauer; Crimi, Chalmers, Didur. Cond., Moranzoni.
Next Mon. at 8:15. Elisir d'Amore. Barrientos; Caruso, Didur, Malatesta. Cond., Papi.
HARDMAN PIANO USED.

AMY GRANT'S OPERA RECITALS, Hotel Plaza, Tuesdays at 3:30.
February 18: LE CHEMINEAU.
M. Terriberry, Sec., 78 W. 55th. Circle 457.

N. Y. SYMPHONY SOCIETY
WALTER DAMROSCH, Cond'r.
CARNEGIE HALL, Sat. Aft., Feb. 22
SYMPHONY CONCERT for YOUNG PEOPLE
Soloist HAROLD BAUER
Tschaikowsky, Liszt, Debussy, Herbert.
CARNEGIE HALL, Sat. Evg., Feb. 22
Soloist ARTHUR RUBINSTEIN
BEETHOVEN'S FIFTH SYMPHONY
Brahm's B flat Piano Concerto.
Tickets at Box Office. Geo. Engles, Mgr.

AEOLIAN HALL PIANO RECITAL WEDNESDAY AFTERNOON, FEB'Y 19, POSTPONED TO SOME TIME IN MARCH
—GUIOMAR—
NOVAES
LOUDON CHARLTON, Manager.

AEOLIAN HALL, Tues. Aft., Feb. 18, at 3. Piano Recital by MARGARET Tilly
Mgt. Loudon Charlton. Steinway Piano.

Carnegie Hall Tomorrow (Tues.) Eve., 8:15. Wed. Aft., Feb. 19, at 3.
RUSSIAN SYMPHONY SOCIETY OF N. Y.
MODEST ALTSCHULER, Conductor
SOLOIST JOHN POWELL, American Composer-Pianist
Tschaikowsky Symphony No. 5, Piano Concerto, Nutcracker
Seats 50c to $2. Mgt. Daniel Mayer. Stieff Piano.

Carnegie Hall, Sunday Aft., Feb. 23, at 3.
Rachmaninoff
CONCERT OF MUSIC FOR PIANOFORTE.
All Russian. All first time in New York.
Tickets $2.50 to 75c. On Sale Now.
Direction C. A. Ellis. Steinway Piano used.

MAXINE ELLIOTT'S THEA., Sun. Eve., Feb. 23, 8:15
SASHA VOTICHENKO
with MADAME EVA GAUTHIER, COUNT ILYA TOLSTOY and RUSSIAN SYMPHONY SOCIETY
Seats 75c to $5.00.

AEOLIAN HALL, Thur. Aft., Feb. 20, at 3
ERNESTO BERUMEN
MEXICAN PIANIST.
Mgt. Haensel & Jones. Steinway Piano.

Aeolian Hall—Thurs. Eve., Feb. 20, at 8:15
VIOLIN RECITAL BY EMILY GRESSER
Direction Daniel Mayer. Stieff Piano.

Aeolian Hall, Sun. Aft., Mar. 2d, at 3. SONG RECITAL. EMILIO DeGOGORZA
Tickets for Jan. 19 Concert Good This Day.

AEOLIAN HALL, This Afternoon at 3. SECOND PIANO RECITAL—SERGE PROKOFIEFF
Mgt. Haensel & Jones. Steinway Piano.

Aeolian Hall, Tom'w Eve., 8:15, 3d Con't.
N. Y. Chamber Music Soc.
of Piano, String and Wind Instruments.
Organization of Soloists, Carolyn Beebe, Dir.

AEOLIAN HALL, Tues. Aft., Feb. 25, at 3. Piano Recital— (Mason & Hamlin Piano) ELEANOR SPENCER
Tickets 50c to $2 at Box Office. Mgt. Fred O. Renard.

OPERA TICKETS Seats tonight, La Boheme, and Galli-Curci at Lexington, Wed. Caruso in Pagliacci. All operas. Subscriptions bought, sold. (1482 B'way (40-41 St.) Phones Bryant 7877-7878.

INSTRUCTION.

Reconstruction and Accountancy —new policies, better procedures, sounder costs, more profits! Business technicians—executives, accountants, organizers—are urgently needed for new-era responsibilities. Pace Courses train specifically, broadly, thoroughly. Bulletins and tickets to informative lectures upon request.
Pace Institute
30 Church St. New York

—$15—
Monday, Feb. 17, Day or Night, Pays for COMPLETE COURSE in STENOGRAPHY and TYPEWRITING or TELEGRAPHY. POSITIONS GUARANTEED.
Gaffey's School, 5 E. 35th St. NEAR 5th Av.
TEL. VAND. 4060. EST. 1884.

Eastman-Gaines Bookkeeping, Shorthand, Secretarial, and Penmanship Departments. Day & Night Sessions. Call or write for Catalogue. 123d Street and Lenox Avenue.

PRATT SCHOOL, 63 WEST 45th St. Secretarial training, individual instruction.

BRONX COMMERCIAL SCHOOL, 330 Westchester Ave. Shorthand, Bookkeeping. Day, night. Catalog.

FRENCH.—New class; conversation, grammar, singers, diction. Apply 12-2, Miss Gildner, A. M., 611 West 111th St.

YOUNG FRENCH LADY, experienced, wants to give French lessons; $1 hour. Write Barreau, 77 West 94th St.

SPANISH INSTRUCTION given by graduate teacher; reasonable rates. Torres, 1,111 Amsterdam Av.

SPANISH LESSONS.—Professor Gonzalez, Bachelor in Arts, Central Building, 25 West 42d St.

The New York Times
"All the News That's Fit to Print."
PUBLISHED EVERY DAY IN THE YEAR BY THE NEW YORK TIMES COMPANY.
ADOLPH S. OCHS, Publisher and President.
B. C. FRANCK, Secretary.

NEW YORK, MONDAY, FEB. 17, 1919.

OFFICES: [Telephone Bryant 1000.]
Times Building............Times Square
Times Annex..43d St., west of Broadway
Downtown............7 Beekman Street
Wall Street..............2 Rector Street
Harlem, 2,100 Seventh Av., near 125th St.

Bronx.....................2,914 Third Avenue
Washington Heights.........3,525 Broadway
Brooklyn.....................401 Fulton Street
Staten Island...93 Stuyv. Pl., New Brighton
Queens....317 Fulton Street, Jamaica, L. I.
Elizabeth..................250 Morris Avenue
Hoboken......................61 Second Street
Jersey City...........89 Montgomery Street
Newark......................810 Broad Street
Paterson......................18 Park Avenue
WASHINGTON..................Riggs Building
CHICAGO.........1202-1204 Tribune Building
St. Louis...........1008 Fullerton Building
DETROIT.....................408 Ford Building
SAN FRANCISCO............742 Market Street
LONDON.........12 Salisbury Square, E. C.
PARIS...Au Matin, 6 Boulevard Poissonnière

SUBSCRIPTION RATES.

TWO CENTS in Metropolitan District (50 mile radius). Three Cents within 200 miles. Four Cents elsewhere. Sunday, Five Cents, City; Seven Cents elsewhere.

By Mail, Postpaid.	One Year.	Six Months.	One Month.
DAILY & SUNDAY	$11.00	$6.00	$1.00
One week, 35c.			
DAILY only	9.00	4.50	.85
One week, 20c			
SUNDAY only	3.00	1.75	.30
SUNDAY only, Canada	6.00	3.25	.55
FOREIGN RATES.			
DAILY & SUNDAY	$26.00	$13.30	$2.40
DAILY only	17.40	8.90	1.45
SUNDAY only	9.75	5.12	.88

Binder, Picture Section, $1.75; Magazine, $1.25.
THE ANNALIST, (Mondays,) per year, $4; Canada, $4.50; other countries, $5. Binder for 26 issues, (one vol.,) $1.25.
TIMES BOOK REVIEW, (Weekly,) per year, $1; Canada, $1.50; other countries, $2.
TIMES MID-WEEK PICTORIAL, (Thursdays,) 1 year, $5; Canada, $6; other countries, $6.50. Binder for 52 issues, $1.25.
THE NEW YORK TIMES CURRENT HISTORY, Illustrated Monthly Magazine, one year, $3, (foreign, $4.) Per Copy, 25c.
THE NEW YORK TIMES INDEX. Quarterly—Full cloth, per copy, $2; per year, $8.
Entered as second-class mail matter.

The Associated Press is exclusively entitled to the use for republication of all news dispatches credited to it or not otherwise credited in this paper, and also the local news of spontaneous origin published herein.
All rights of republication of all other matter herein are also reserved.

AN OFFICIAL RAILWAY PLAN.

Interstate Commerce Commissioner Woolley is the latest appointed, and it may be supposed that his appointment reflects the latest phase of thought as to the manner in which the railway problem should be dealt with. He testified before the Senate committee a few days ago, and upon request has elaborated his verbal plan in a formal statement. He may be complimented upon his clear declaration that "the revenues of the roads must be brought up sufficiently to cover interest, operating expenses, and taxes, plus a fair return to the investor." That certainly is the indispensable minimum of required action, and nobody has stated it better. Commissioner Woolley went on to say that this result can best be reached by simplifying the rate structure. The road haul cost figures out at 12 cents a mile. Terminal costs are $16 a car. The combination of these two items would give a unit on which rates could be calculated with certainty and equality for all. Thus justice would be done, and for the first time the constitutional requirement that "duties, imposts, and excises" shall be uniform throughout the Union would be satisfied.

The constitutional point is novel. Lawyers will like nothing better than to split hairs over what "duties, imposts, and excises" have to do with railway rates, but no opinion would be worth anything until the courts had decided the point. Practical men would not be able to find out for years the results of upsetting all railway rates, and they may think that the cost of finding out is not worth the trouble. Such technical points as these are aside from the present point, which is the revelation of the mental process of the regulative mind. It has failed despite its best efforts because it has been theoretical, impractical, and irresponsible. The theory of regulation has been that it should do justice, promote social reforms, and accomplish other desirable results in remote relation to the regulation of rates, but secondarily only should correct misconduct. Regulation has failed in its primary objects, but has succeeded in its secondary objects. It deserved its failure, and is entitled to praise for its success. So far as regulation has corrected misconduct it has made itself indispensable, and, if it had gone no further, it would rank high in public esteem. But it attempted to make business discretion a matter of rigid law, which it is not. A distance tariff, so much per mile, is not justice because it is the same for all, under all conditions. Conditions are often so unlike that equal rates would be the worst sort of inequality. The density of railway business, the quality of traffic, the conditions of competition among railways, shippers, goods, or markets, are some of the factors which would make equality of rates the perfection of injustice. Only by accident could mileage rates be right. Surely it is not necessary to argue that there are differences between terminals as well as between road hauls, and that a terminal charge which might be right in one case would be wrong in another.

Probably nobody could calculate the result of making rates on this theory. Commissioner Woolley did not attempt to show how his haul and terminal theory would work out in any one case, still less in all cases. Regulation is impractical if it does not foresee the end from the beginning. The practical way is to leave doubtful matters of business to be settled by the discretion of those who make mistakes at their risk and cost, when there is no question of conduct involved. The Interstate Commerce Commission is irresponsible so far as it has no stake in the effect of its decisions. It declined to use business discretion, and thereby has wrecked its own repute as badly as the finances of the railways. If it had regarded itself as trustee for the railways as well as for the shippers, and if it had had a heart for investors as though their interests were the country's, as they are, the present unhappy conditions would not have arisen. It has failed because it tried to be an earthly Providence and diffuse benevolence with the assets of others. It has wasted the assets, and its benevolence is not appreciated. Commissioner Woolley sees this and has veered to the opposite pole. His mileage and terminal rate is an attempt to do justice in another way, for which improvement his associates are not likely to thank him on account of its reflection upon them. Meanwhile the railways are starving, the taxpayers are mulcted, and the "new element of policy" for which the President appealed to Congress is conspicuous for its deficiency.

Commissioner Woolley is right in his diagnosis of the railways' greatest need—revenue. It cannot be got by the sort of regulation which they have had for a generation. There is no need of new plans. Already there are too many, and a prize might be offered for the man without one. Instead of plans there is need of a new sort of commission, which should recognize that it is not a court of justice, but a court of business, and which should not be afraid to use the same sort of discretion that must be used in any commercial matter. The Commission has decided as though its decisions were immutable, even though changed conditions made just decisions unjust. A rate is a law, but it is not a moral law.

DISCURRENT CONCURRENCE.

From the august Eighteenth Amendment one section protrudes a particularly severe and rigorous profile:

> Section 2. The Congress and the several States shall have concurrent power to enforce this article by appropriate legislation.

About this concurrency of the Federal Government and the States, if States are still permitted to exist, there has been much arid contention. It has been assumed that the divided authorities would concur or discur. The imminent hour of discurrence seems to have struck at Albany. The gentlemen of the Legislature, not personally interested in little questions of revenue and habit and the Constitution, have heard, if sporadically, yet impressively, from their constituents.

It seems, and to the reactionaries is not ungratifying, that constituents are still permitted; and that, if they insist that representatives should represent, a legislator may forget his ardors, and nullify the great frame of virtue he has helped to build.

So, the Albany dispatches tell us, the saints of the Legislature, in a new frame of edification, are willing to take prohibition lightly, and to permit the hitherto unregarded and unconsulted people to drink beer and wines. That may be a consummation devoutly to be wished by the ungodly and the tolerant; but as a specimen of concurrence it singularly fails to concur.

LET US GIVE THE BOLSHEVIK HIS DUE.

Is it true that "the only positive achievement of the Bolsheviki has been the creation of a strong army"? Certainly the sending of so many press agents to the United States to tell us how we misunderstand the good Bolsheviki is no mean achievement. It may not be "positive," but it seems to verge on positiveness when one bears in mind the way the American flag and American citizenship are treated in the only country which Bolshevism rules. "He crumpled it up," testifies an employé of the American Government, speaking of the time when he produced his American passport before one of the little despots of Russia, "and threw it on the floor. 'No such passports,' he said, 'will be recognized. In thirty minutes you will be in prison.'" And yet there are Americans, at least by birth, who are laboring night and day to convince the American people that the good Bolsheviki, the kindly Bolsheviki, have been from the first friends of America. Is that no small achievement, in view of all the circumstances? Mass meetings, too, in Washington, or elsewhere, cheer these emasculated Americans. All things considered, this is the major achievement of the Bolsheviki. What our soldiers dying under the aurora borealis may think of it is a small matter.

As for Trotzky's army, we refuse to believe in it altogether. "Strong" it may be in comparison with the futile and spiritless hordes that Trotzky had at his command in the early days of Bolshevist rule, the absurd Red Army that ran away from Kerensky's force of one-tenth its number the night when Trotzky bulletined pompously and nervously the allegation that the date was one of the greatest in history—the day, we mean, when Muravieff fled panic-stricken before the disheartened and quarreling army of real Socialists that Kerensky had summoned for a last hopeless stand. If we can believe anything coming out of Russia, which is doubtful, Muravieff in his turn repented of his associations and fell at the hands of Trotzky's guards. However that may be, the funny little army that Trotzky sent against the Socialists may well have given place to a better and more strongly organized force.

But a strong army in the modern sense of the word "strong"? They tell us it has risen to 750,000 men. We do not believe it. Where could Trotzky get them? It is not a question of willingness to die for a bad ideal, but of cold cash. Fifteen rubles, the Bolshevist authorities tell us, is the pay of a Red soldier. Where do those fifteen rubles come from? Nobody, Russian or otherwise, is going to live on promises. The Bolshevist Government is not only bankrupt but "readjuster," to use a forgotten word in American politics; in other words, it does not pay its debts. If Trotzky has 750,000 men under arms he has not got the rubles to pay them; therefore he has not got 750,000 men or anything like that number. He may have dragooned Letts, Poles, and Ukrainians, if not Siberians, into the support of his Government, but he cannot have done it in any such numbers. He cannot, simply because man, whether dressed up in a uniform or not, needs food, and will not work without it—least of all under a "Government" that can only enforce its orders by murder.

No, we still think that the greatest creation of Bolshevism is not Trotzky's army, but Albert Rhys-Williams—and the singular audiences that applaud him.

THE INVALID WAR CONTRACTS.

Within the current month the Court of Claims has adjusted a case regarding cotton seized in the civil war. Congress is now considering the same method of adjusting nearly three billions of claims against the Government arising out of contracts not conforming to statutory forms, but otherwise meritorious. The zeal for the protection of the Treasury is so great that there is danger that no provision at all shall be made because of doubt regarding the best method of deciding claims for expenses incurred in developing mines in order to fill Government contracts. The point was not covered in either the Hitchcock, Chamberlain, Calder, or Dent bills, but is raised as an afterthought in connection with the only bill which has passed both houses.

Whether these mine claims are included or excluded, and however they are dealt with, they ought not to prejudice the other claims. There are differences in the several bills in details, but in principle all of them have been approved by all commercial organizations which have considered them. It is important that a decision should be reached, yet there is danger that it will fail because of a question of precedence among too many bills on the same subject, and because of a comparatively trivial difference of opinion between the houses. A statement by Secretary Lane regarding these mine claims, similar to the statement which Secretary Baker made regarding the War Department contracts, ought to suffice to allay the fears of the defenders of the Treasury. Surely it is not impossible to find a formula which shall include meritorious claims and exclude all others, even those respecting which it is possible to suggest suspicion of bad faith. Because there are doubtful cases it should not be possible to delay for a generation, or for a half century like some cotton claims, payment of any considerable part of the three billions involved. Banks cannot give new credits until these are released. Contractors cannot turn to new work until these claims are paid. These funds are active capital, used in buying materials and paying wages, but their liquid condition is destroyed by the blockade of the relief bills.

HAPPY BULGARIA.

Our friends the Bulgarians—allies of our enemies and enemies of our allies, but still, apparently, our friends—are a persistent lot. As soon as one correspondent becomes acquainted with their little peculiarities they find another, who for a time will believe everything he hears. So, after a period of silence in the Balkans, there comes a dispatch from Sofia by way of Berne which represents Bulgaria as the Happy Valley, where brotherly love reigns supreme. "Young King Boris is reported to have democratic tendencies, being very unlike his father. The Socialists and Agrarians who control the Government acquiesce in the monarchy, showing their confidence in his progressive views." Plato dreamed of the ideal State where kings would be philosophers and philosophers kings; the King of Bulgaria perhaps is becoming a Socialist philosopher, and the Socialist philosophers of Bulgaria are supporters of the King.

Even the armies of occupation are infected by the general good-will. Though the armistice would permit them to take over the railroads, they let the Bulgarians keep them; most of the Bulgarian prisoners have been released and sent home; a commission on which there is a Bulgarian member is getting ready to ship out for sale in allied countries millions of pounds of cigarette tobacco held up during the war by the Germans. The people of Macedonia and the Dobrudja "value the order and tranquillity obtained after long turmoil and peril" by the occupation of disputed territories by the allied armies. The American Consul General, Dominic I. Murphy, who remained in Sofia during the whole war, is the friend and adviser of both sides, an invaluable shock absorber; lately he gave a dinner to the allied officers, with Bulgarian Cabinet Ministers and Bulgarian graduates of British and American universities also present, which "increased the general understanding."

One wonders if the allied officers present at that dinner included any of the Serbian officers who returned to their homes which had been in Bulgarian hands for three years to find their wives dead after unspeakable outrages; any of the Greek officers who returned to their homes to find that their twelve-year-old daughters had been deported into Bulgaria and could not be traced; any of the men who had found their homes in ruins, the charred bones of their friends and neighbors in the ash heaps that had been towns, their shrines defiled, their priests murdered. These men have a general understanding of Bulgaria that can hardly be increased by after-dinner speeches. One wonders if the international commission for selling Bulgarian tobacco inquired as to how much of that tobacco was grown on Greek territory temporarily in Bulgarian hands. One wonders how much the Serbs of Macedonia and the Rumanians of the Dobrudja "value the order and tranquillity" maintained by allied armies of occupation, which enables Bulgarians who wreaked their will on the Serbian and Rumanian population for two or three years to go about without much danger from vengeful husbands and fathers.

No doubt Bulgaria is a pleasant country compared with Serbia, just as the Rhineland is pleasant compared with Northern France. Bulgaria made an unprovoked attack, the second in two years, on a neighbor whose army was busy elsewhere; like Germany, she fought the war in the enemy's country. That procedure has great material advantages; judging from the gullibility of some correspondents, it appears to have moral advantages, too.

MR. SCHEIDEMANN DISCOURSES.

Mr. Philipp Scheidemann, Chancellor of the Provisional German Government, is not too happily recommended by his past to the confidence of the Entente Powers, but he will be taken as he behaves. If he seems to make threats, to imply that the German piping must not be paid for too highly, he is talking to the undying German chauvinism that has to learn its lesson. If demonstration should be necessary, Marshal Foch will quietly inform the professors of ancient Germany that losers are expected to pay the bill.

Not in an official but a newspaper communication, Chancellor Scheidemann allows himself to falsify history in the genuine German way. He attacks Bismarck's policy, so tender to Austria. On him, and not on "the German tribes," he lays the blame for unsuccessful policies in North Schleswig and Alsace-Lorraine. Germany's policy is "not appreciated" abroad. How curious! Germany, the gunman of the nations, dotes on the League of Nations, and so on. Don't press her too hard. She may be dangerous.

Germany will be pressed as hard as her crimes and obligations make necessary. Mr. Scheidemann talks unrealities. To the nations that have mastered her, to insure that she shall not be the master, his talk is merely saddening. She has had her spree. She must pay the cost to the extent of her ability to pay.

TOPICS OF THE TIMES.

Is There Cause for Fear?

To what extent, if any, this country is endangered by the Bolsheviki or their brothers in the I. W. W.—that is a question which many are asking, in these days, and very rarely do the inquirers seem to see or feel that they are seeking information about anybody except the avowed members of such organizations, their admirers and sympathizers. Yet all three taken together are not very numerous, even according to their own estimates, and the anxiety revealed in the large amount of talk about them now going on is really based, not on apprehension of what these few half-mad, half-criminal folk can or will do of themselves in the United States, but on what is assumed to be the probability that they can bring something like a majority of Americans around to their own way of thinking and doing.

Now, that assumption ought to be deeply humiliating to any American worthy of the name who makes it. For, if there is such a probability, or even such a possibility, the fact more than hints that in all the years during which we have been a nation something we have done or left undone is vastly to our discredit. We are the product of our institutions and our schools, and if any considerable number of us can be convinced by Bolshevist arguments, see beauty in Bolshevist ideals, and can share the Bolshevist preference for class tyranny over a democratic equality of rights and opportunity, then—well, then we are much to be pitied and even more to be scorned.

For Bolshevist arguments are absurd, Bolshevist ideals are despicable, and the Bolshevist preference is quite as much without attraction for the workingman who reasons as for the millionaire capitalist.

Bolshevism's Deepest of Mysteries.

In looking around for the cause of the present anxieties with respect to the Bolsheviki, none adequate for the effect produced can be found among the Bolsheviki themselves. They have accomplished much in the peculiar conditions prepared for them in Russia by the Government of the Czar, but they have given few indications, or none, of ability to do the same things or anything like the same things elsewhere, in conditions wholly different. As we see them here they are poor, chattering creatures with nothing to offer or even to promise that the ordinarily intelligent American, in or out of "labor," wants.

At this point in the discussion of Bolshevism, or of what is meant by Bolshevism, the hopeful and confident believer in American decency and common sense recalls with disquietude and bewilderment the fact that not all of our Bolsheviki are in the slums. They include several scores, perhaps several hundreds, who claim more or less plausibly to be of the old American stocks—men and women with university educations and not explicable as failures for whom any political or economic change can hardly be for the worse. Seemingly they have no personal grievances against society as it is, yet they at least pretend a desire to overturn it utterly and to start anew on principles tried long ago and abandoned as worthless.

These are they who fill the observer with astonishment, anger, and disgust as traitors to civilization, and the problem they present is without solution.

Success and How to Achieve It.

President E. W. Beatty of the Canadian Pacific Railway recently told a group of Toronto boys what, in his opinion, they should be and do in order to attain success. As he attempted no definition of the word "success," it is impossible to be sure just what he meant by it, but presumably, if hard pressed, he would have admitted that what he had in mind was achievement something like his own—in other words, a reasonable amount of wealth and a position in life recognized as high and honorable. That certainly is one form of success, but there are many others, with no likeness at all to the presidency of a railway, and that fact might justify some doubt as to the fullness of the treatment given to his interesting subject by the eminent Canadian.

Be that as it may, there certainly was in the rules he laid down for the Toronto boys an implication which not all of them who follow the rules will find fulfilled. For Mr. Beatty declared that the qualifications for success were four—health, honesty, education, and industry. Admirable entities, every one of them, beyond any question, but if the Toronto boys have looked about them open-eyed they must know already that an indefinite something was lacking from the list, and must be able to mention men whom the possession of all these advantages or facilities did not guard from disappointment, misfortune, and failure.

Successes in life have been made by men without health, without education in the common sense of that term, and with no notable degree of industry. As regards honesty, again one runs into the need to have success defined. Rascals occasionally seem to escape all of the better known punishments of rascality and at least seem successful to themselves and others.

No Provision Is Made for Revolution.

One form of war seems to have escaped attention while the Covenant of Peace was in process of construction. It says nothing about civil war, or, what is the same thing, revolution. That matter is sure to come up for consideration, sooner or later, and disposition of it will not be easy.

Every established Government, even the worst, admittedly has the right of self-defence, and not only do civil wars have a tendency to be particularly fierce and cruel, but not infrequently they become intolerable nuisances to neighboring countries. On the other hand, the right to revolt is undeniable to those who are willing to assume its heavy responsibilities, and it would be hard indeed if there could be no rebels anywhere except those able and willing to fight a league that included all other nations in addition to their own.

To justify that the League would have to guarantee good government everywhere, and that would not be enough, either, for opinions can differ very honestly and very widely as to what constitutes good government.

ART NOTES.

William M. Paxton's Pictures on View—Lotos Club Exhibition.

To call a picture "The One in Yellow" is not to say anything. It may be the kind of yellow that you get in wheat and that the French put into poetry. Or it may be the kind of yellow that you get in pulled molasses that certain painters put into sunsets. Or it may be the golden yellow that Redon makes with little spangles of metal, so as to be sure that it is golden yellow. Or it may be the yellow of one's brazen coal scuttle just after the polishing; very beautiful, but hard, pallid, rather unsympathetic. It is this last yellow that William M. Paxton uses for the picture bearing the title referred to, and now in his exhibition at the Folsom Galleries. The same color appears in other of his pictures, and is associated with greens and blues not less sharp and thin.

The Chinese used this yellow long, long before Mr. Paxton took it up. In porcelain they call it "Imperial Yellow." In satin and silk it is used for embroidered jackets, and Mr. Paxton has painted a beautiful jacket of this kind in two or three of his pictures, with a careful regard for the accuracy of the big, splashing pattern. When a costume is so striking and distracting, the person who wears it matters comparatively little. All the pictures in the exhibition, with one exception, are painted in a clear, hard style that harmonizes with the color. The artist seems to have been influenced by the Chinese porcelains in all save his design, which he keeps entirely away from a symmetric Orientalism. In just one picture he seems to indicate that he is tired of being so clear cut. Perhaps he is not wholly above wanting to show his public how well he can do the other thing. At all events, he paints a "Penumbra," as soft and rich as twilight—a dim blue, shadowy picture with quiet depths. His tendency toward excessive clarity stands him in good stead here, for, with its tender dimness, it is not a muzzy picture. The definition is there, but charmingly subdued. The exhibition is open until March 8.

The Lotos Club Exhibition.

At the Lotos Club this month are pictures by the artist members of the club. There are several portraits. H. Harris Brown shows "Sir George Askwith," the intense blue of the eyes competing with the blue of the books in the foreground; Stanley Middleton is severe with President Wilson, taking out of his face the look of introspection found there by most of his painters and leaving the features remarkably hard; Luis F. Mora shows his charming "Rosemary," there is an aristocratic portrait by August Franzen, a man's portrait by George R. Boynton, and others by Joseph Boston, Edward Dufner, A. Muller Ury, Robert Tolman, and William J. Whittemore.

The larger number of the subjects are landscapes, and among these two that are very unlike in technical method and in vision—C. M. Dewey's "September Evening" and C. H. Miller's "Melody of the Evening" are together in being on the side of poetry as against prose.

Letters for Sick Soldiers.

To the Editor of The New York Times:

Several letters written last Summer to my son, a member of the Expeditionary Forces, have been recently returned to us from France with the indorsement, "Sick, return to sender," on the envelope. I find that my son was in the hospital suffering from disabilities received in action when the letters arrived on the other side. Many parents have told me that they had had the same experience.

If there is any time when a soldier longs for tidings from home more than another it is when lying sick or wounded in a foreign land.

Why should not such letters be forwarded to him? Is it too much trouble to find out to what hospital he has been sent?

M. LINN BRUCE.

New York, Feb. 7, 1919.

THE PRESIDENT'S CRITICS.

Would It Please Them to Have the Chief Executive Fail at Paris?

To the Editor of The New York Times:

The Times of Feb. 12 reports a speech of Nicholas Murray Butler, President of Columbia University, criticising President Wilson's course at the Peace Conference. The issue of Feb. 13 reports that Senator Philander C. Knox, another of the President's critics, has been boomed for the next President; that Senator Warren G. Harding of Ohio has received indorsement of his candidacy for the nomination for President, and promptly attacked President Wilson; that William Barnes of Albany attacked President Wilson, and that James M. Beck discharged his usual daily diatribe against the President and his policies. Quite a crop for two days.

So far as I recall the services of these vicarious warriors during the war they consisted of a choice assortment of more or less elegant language. Of course, the fact that they are all Republicans, and may be the recipients of future rewards for services, to their grateful party, cannot have anything to do with their views. I doubt, however, that the majority of their party (outside of the politicians) approve of their acts.

Do these critics realize that Mr. Wilson is the President of the United States, and that he is our representative before all the nations of the earth, and that he is engaged in one of the most difficult and momentous affairs in the history of the world? Is any one of them fatuous enough to suppose that he could do better? Is it not apparent to any one who is willing to see that the man on the ground is in a far better position to effect something than any one who is not? From President Wilson's record of achievement, is it not fair to assume that he is likely to succeed, and that he is doing the best that can be done for us and everybody else?

In times of peace political criticism is a necessary part of our democracy, but in these critical times, when the President has enough difficulties on his hands arising from the nature of the work he is doing, it seems to me that it is good Americanism to support him, and not to embarrass him. The enemies of peace and good government derive aid and comfort from such attacks. Will it please the critics and benefit his country if the President's plans fail of adoption by the Conference?

Of course, we understand that as soon as President Wilson comes back and begins to talk to the American people these little critics will disappear, but in the meantime would it not be better if they would kindly sit still and not rock the boat?

CYRUS C. MILLER.

New York, Feb. 14, 1919.

Admission to the League.

To the Editor of The New York Times:

To those sovereign States that are not taking active part in the formation of the League one article of interest in the proposed Constitution is no doubt the seventh, which covers the requirements for admission. These, however, appear rather vague, the rule requiring the assent of not less than two-thirds of the States represented in the body of delegates reminding one of the similar rule for obtaining membership in certain clubs, with the vast difference that in order to be admitted into a decent club something more is required than the circumstance that the candidate is a free man, able to pay his dues, and to keep the peace within the club's premises. It is also required of him to show his real character, while for admission into the League a nation has only to prove that it fully governs itself—that is, without the help of any foreign power; that it agrees to observe its international obligations, which mainly consist of paying its foreign debts, and that it is willing to have a naval and military force only sufficiently strong to attend to its own domestic needs.

A strict compliance with these three simple rules will enable any country, whether it be an autocracy or a military despotism, to gain admission into the Society of Nations, unless the prospective member may have among the voting members a sufficient number anxious to blackball her for what in international life is equivalent to personal reasons, to wit, specific national reasons. If instead of saying "fully self-governing countries" the phrase would read "countries having self-government," the whole meaning would be changed and the question of national character would be involved. Governing can be done through established laws or by arbitrary will, while self-government clearly defines government by the joint action of the mass of the people constituting a civil body, and its meaning is akin to democracy.

Another thing that has been overlooked by the framers of the international Constitution is that all wars are not prevented, because nothing is said as to civil wars; but it is within the power of the League partly to prevent them also, without interfering in the internal affairs of any nation, by adopting the principle laid down by President Wilson, practically put in force by him in his dealings with Latin America, which should prohibit the exportation of arms by any member of the League to any but legally constituted Governments, provided that in the spirit as well as in the letter of said principle be included any Governments now existing that are proved to be supported only by brutal force, and which should thereby be deprived of their fulcrums and allowed to fall to the ground of their own weight.

R. MUNOZ TEBAR.

New York, Feb. 14, 1919.

Small to Great.

To the Editor of The New York Times:

In your issue of Feb. 13 you record that a change is to be made in the history course for freshmen in Columbia University, whereby the first-year men "will first learn the present situation * * * and then will go back to causes * * * of the situation"; that "the idea is quite new in American education," but the university "will take the risk of making a mistake." That great institution might be cheered to learn that a girls' preparatory school in the wilds of Northern Massachusetts conceived and adopted that idea five years ago, and has not deemed it a mistake. The year's course in mediaeval and modern European history starts out with the Reform bill of 1832 in England and the reign of William I. of Prussia, and works down to the present situation; it then begins with the Congress of Vienna and comes forward; lastly, it takes up the invasion of the Roman Empire by the Germans, and follows the development. Courage, Columbia!

E. N. BASSETT.

Department of History, Northfield Seminary,
East Northfield, Mass., Feb. 15, 1919.

"THE INDIAN BRAVES."

By the forest of silver birches,
Quickened to Springtime's thrill,
They folded their tribal blankets
On a morning gray and still,
When from far came the sound of bugles,
Calling the nation to war.
On the shores of the sapphire waters,
Glad in the Springtime's thaw,
Flames of columbine beckoned them—
Red as the campfire's heart;
But they answer the throbbing wardrum,
And swiftly the Braves depart.

* * * * *

They come now again to their forests,
Shining lances at rest;
Their ranks are sorely broken—
Ah! but they fought with the best!
By the whispering waters their maidens
Toiled the moons away;
They dreamed, as the great guns' thunder
Shook the Gates of Day,
Of their Heroes with laurels returning
And Glory's Flag unfurled,
But dreamed not that some would be sleeping
In crimson fields of the world.
Down the old trail sing the larches—
Wild and weird their songs—
Sweet to the battle-chiefs sounding,
Here their souls belong.
Shall the leaves of their shining laurels
Wither upon their brow,
Or in Halls of the Nation blossom,
Token of Freedom's Vow?

ANTOINETTE EDMUNDSON.

BOLSHEVIST PROPAGANDA.

"The Truth About Russia" Coming Out Through the Statements of the Friends of the Bolsheviki Here.

By J. G. PHELPS STOKES.

To the Editor of The New York Times:

The American Bolsheviki who have so long been clamoring that "the truth about Russia" is being suppressed would—if they were fair—share the gratification of so many of your readers that the truth appears to be at last coming out with regard to that very important phase of the Russian situation—the heavily subsidized propaganda of revolution that the Russian "Government" has so long been carrying on in all non-Bolshevist countries, including our own. Fortunately the American people now have authoritative admissions with regard to this propaganda from many of the most active Bolsheviki themselves. Thus Louis C. Fraina, editor of The Revolutionary Age, (official organ of the Socialist Party in Boston, Mass.,) writing in the issue of that paper of Jan. 18, 1919, of the activities of the All-Russian Congress of Soviets held at Moscow in November, 1917, declared: "A Bureau of International Revolutionary Propaganda was established by the Soviet Government and ten million rubles appropriated to assist revolutionary socialism in all belligerent nations."

John Reed, widely heralded on his arrival here some months ago as having been sent as "Bolshevist Consul" to New York, writing in the January Liberator, (successor to The Masses,) gives some interesting details of the proceedings of this All-Russian Congress of Soviets, held in November, 1917. "The first week in November," he writes, "there was established in the Ministry of Foreign Affairs a Bureau of the Press under Radek, and a Bureau of International Revolutionary Propaganda in charge of Boris Reinstein of Buffalo, N. Y., in which for a short time I held a position in the English-speaking section. I was succeeded by Albert Rhys Williams, who, after the Brest-Litovsk Treaty, became Commissar of the whole bureau, then disguised under the name of Bureau of Foreign Political Literature." Dr. W. C. Huntington, Commercial Attaché of the American Embassy in Petrograd until last Autumn, testified before the Overman Committee of the Senate in Washington on Feb. 10 that he had himself seen in the Embassy at Petrograd the Bolshevist request for the acceptance of Reed as Consul General in this country.

"On Dec. 23," continues Reed in the article quoted, "the Soviet Government passed the following resolution:

> Taking into consideration that the Soviet power is based on the principle of international proletarian solidarity and the brotherhood of workers of all countries, that the struggle against the war and against imperialism can only lead to victory if it is carried out on an international scale, the Council of People's Commissars deems it necessary to come to the assistance of the Left International Wing of the labor movement of all countries, by all possible means, including funds, whether the said countries are at war with Russia, or allied to Russia, or occupying a neutral position.
>
> For this purpose the Council of People's Commissars resolves: That at the disposal of the foreign representative of the Commissariat of Foreign Affairs shall be placed the sum of two million rubles for the needs of the revolutionary internationalist movement.
>
> Chairman of the Council of People's Commissars, V. OULIANOV, (Lenine.)
> The People's Commissar for Foreign Affairs, L. TROTZKY.

Of the nature of the propaganda carried on by himself, Williams, and others for the Bolshevist Government, and for which vast sums were provided by the Bolshevist Government from funds found ready at hand in the Russian Treasury, Reed writes:

> We immediately began publication of a series of daily propaganda newspapers. The first of these was in German, Die Fackel, (the Torch,) issued in editions of half a million a day. * * * After about a dozen numbers the name Die Fackel was changed to Der Volkerfriede, (the People's Peace.) By this time we had daily papers in Hungarian, Bohemian, Rumanian, (for the Transylvanian regiments,) and Croatian. Williams and I got out a weekly illustrated paper of four pages for the simpler, less educated German soldiers. * * *
>
> Emissaries were sent out to visit all the German prison camps in Russia and Siberia. The response was immediate. In Moscow, for example, 10,000 German and Austrian prisoners organized along Bolshevist lines. * * * Newspapers for the prisoners, published in their own language * * * started up all over Russia and Siberia. The money was furnished by the Soviet Government. * * *
>
> Hundreds of thousands of these German prisoners and deserters applied for citizenship in the new Soviet Republic. Thousands enlisted in the Red Army; in fact, it was German and Austrian prisoners who put up the only effective resistance to the Imperial German and Austrian armies marching into Russia after Brest-Litovsk. * * *
>
> By September, 1918, the Ministry of Foreign Affairs had on its payroll sixty-eight agents in Austria-Hungary, and more than that in Germany, as well as others in France, Switzerland, and Italy. * * * Most of the attention of the Bureau of International Revolutionary Propaganda was concentrated on the Central Powers. * * * For one agent in the allied countries the Soviet Government had fifty in Germany and Austria. * * *

Williams, referring to the same propaganda in his pamphlet, "76 Questions and Answers on the Bolsheviks and the Soviets," writes as follows: "The Soviet sent hundreds of agitators into Germany and Austria, who told the people to make a revolution as they had done in Russia. The Russian Soviet also published millions of copies of papers in different languages—German, Hungarian, Czech, Slovak, &c. * * * Millions of rubles and much energy of Bolsheviks like Lenine and Trotsky were spent on this propaganda."

It would be interesting to know just what languages Williams had in mind when he used the rather vague term "&c." Was English one of them? Presumably, since Reed says that he himself held a position "in the English-speaking section of the Propaganda Bureau, and since Fraina tells us that the ten million rubles appropriated in November, 1917, were "to assist revolutionary Socialism in all belligerent nations"; and since the Soviet resolution of Dec. 23, of the same year, appropriated a further sum of two million rubles to aid the "Left International Wing of the Labor movement of all countries," whether "at war with Russia, or allied to Russia, or occupying a neutral position."

While Williams mentioned specifically only "German, Hungarian, Czech, Slovak, &c.," as being the languages in which the propaganda was (and presumably is still) carried on, Reed mentions also propaganda in "Rumanian (for the Transylvanian regiments) and Croatian." Reed is particularly familiar with the propaganda in Rumanian. In the Jan. 28 (1919) issue of The Revolutionary Age, (Fraina's paper,) he writes: "For two months in the Commissariat for Foreign Affairs of the Soviet Government of Petrograd I worked side by side with Rakovsky," whom he declares to have been Commissar for Rumanian affairs in the Soviet Government. "Rakovsky," writes Reed, "was editing a daily paper in Rumanian, Inainte, which was distributed not only in the ranks of the Rumanian army, but also to the Transylvanian soldiers of the Austrian army. He made frequent trips to the south of Russia, where he secretly crossed the Rumanian lines and traveled incognito through his own country, spreading revolutionary doctrines."

Early this present Winter it was reported that the Soviet appropriation for revolutionary propaganda in the United States was the equivalent of $400,000. This was denied by many American Bolsheviki who now acclaim the appropriations of the Russian Bolsheviki for revolutionary propaganda "in all belligerent nations."

The secrecy with which much of the Bolshevist propaganda must necessarily be carried on, if it is to be carried on at all, need of course occasion no surprise; and yet it is noteworthy that the Bolsheviki ordered their propaganda carried on in countries "allied to Russia" as well as among Russia's outspoken enemies. That this order is still being carried out appears to be indicated by an item appearing in The Rebel Worker of Feb. 1 of this year, (The Rebel Worker being published by the New York City Central Committee of the Industrial Workers of the World.) The item is as follows: "The revolutionary movement seems about ready to break in Holland. * * * It is claimed that the Russian workers have sent 4,000,000 gulden for revolutionary propaganda in Holland and Belgium."

An interesting illustration of the way in which the Bolsheviki scorn "bourgeois" notions of good faith in international relations is given by Reed in the Liberator article that I have quoted. "During the armistice and peace negotiations of Brest-Litovsk," writes Reed, "General Hoffman threatened to break off negotiations if the Russian troops were not ordered to * * * refrain from inciting the German troops to revolt. After the armistice was signed, too, the Imperial Government warned the Soviets that revolutionary propaganda was a violation of the armistice. * * * Krylenko, the Russian commander, publicly ordered that propaganda should cease, and privately sent word to the troops to redouble their efforts."

On Jan. 30 of this year there appeared in the Washington, D. C., papers advertisements announcing "The truth about Russia will be told at Poli's Theatre Sunday, Feb. 2, 2 P. M., by Albert Rhys Williams, war correspondent and author, and Louise Bryant, author and lecturer, who have just returned from Russia." How much more candid our American Bolsheviki who sponsored the meeting would have been and how much more conducive it would have been to a correct understanding of the significance of the meeting if, instead of announcing Williams by the rather prosaic designation of "war correspondent and author," they had announced him as "Until recently Commissar in Charge of the Whole Bureau of International Revolutionary Propaganda in the Ministry of Foreign Affairs of the Soviet Government"; and if they had incidentally mentioned that "Louise Bryant" was the maiden name of Mrs. John Reed.

Of course, Williams may by now have separated himself completely from the Bolshevist Government of Russia, and perhaps he may have no present desire to promote the revolutionary overthrow of the Government of the United States; and yet he, and his friends who sponsor his meetings and who are so loud in their protestations that "the truth about Russia" is being withheld, should in fairness acknowledge to the American people more widely than they do that the Bureau of International Revolutionary Propaganda, of which Williams was until recently the head, had as its immediate object promotion of the revolutionary overthrow of all non-Bolshevist Governments, that of the United States included, and that very immense sums of money were placed at the disposal of Williams and his former associates in furtherance of that object.

J. G. PHELPS STOKES.

New York, Feb. 14, 1919.

Poetic Justice and Constantinople.

To the Editor of The New York Times:

I have often speculated on the phrase so frequently in use, "An act of poetic justice." The meaning of "poetic" here sems to be identical with "ideal." Ideal Justice. Once in a while, then, a justice is meted out in this world which is not merely substantial and formal, but which captivates us with its special beautiful fitness: so, we call it "poetic."

In the great assize of nations, those existent and those to be, (like worlds in the nebulous making!)—that assize now being held at Versailles—I have found of a most sympathetic interest the pleas of that very great statesman Venizelos in behalf of his country, asking for the partition to Greece of those lands bordering on the Mediterranean where the population is preponderantly Greek. Those claims are too well known to cite them again. Venizelos does not ask for Constantinople, though he well might do so, if he spoke the secret desire of the universal Hellenic heart! But here would be just where an "act of poetic justice" might be in order!

The retaking of Jerusalem by a Christian power is not more in the way of ordered beauty, or the fitness of things, than would be the assigning the guardianship of the Straits and Constantinople to Greece. So far as the Turk is concerned, it would be as a period pointed by the sword of the Angel of the Lord, ending a long reign of cruelty in which the Greeks have been the chief sufferers among the peoples of the Levant. Is it not significant that it was in 1453—not much more than a man's lifetime before the discovery of America—that the hopes of Greece and her "glory" entered into penumbra, and stayed in deep eclipse so many centuries until the fighting valor in the Hellenic blood won the attention of her three powerful friends in Europe, who then constituted her as an independent nation? (A suggestion there that America may aid in Greece rediscovering what is hers!)

There has been current among the Greeks for many years what might be called a post-Delphic oracle, to the effect that "what Constantine built, a Constantine lost, and a Constantine shall regain." The old oracles were dark affairs! May not the one just quoted be of that nature also? By a sort of inversion, or paradox, the last Constantine, by his perfidious devotion to his Teutonic master, raising up the powerful Venizelos and the wrath of the Greek people, might yet be—in a way of speaking—the cause of "regaining" the city of Constantine! A hyperbole of "poetic justice."

EDITH M. THOMAS.

New York, Feb. 7, 1919.

2 GIRL STOWAWAYS HERE ON TROOPSHIP

Hid on the Louisville at Liverpool and Were Discovered After Leaving Brest.

EIGHTEEN BRIDES ABOARD

Transport Matsonia and Cruiser Huntington Also in with Soldiers from France.

When the United States transport Louisville arrived from Brest yesterday her officers reported that in addition to bringing the brides of thirteen American sailors and five army officers, there were two 19-year-old English girls on board who had stowed away in Liverpool and were not discovered until a week later.

They were concealed in Cabin 45 on Deck D, and their presence on board must have been known to members of the crew, as the Louisville went to Brest from Liverpool to embark troops, and they did not leave their cabin and give themselves up until three days after the transport sailed from France. One girl is named Isabel Smith, and her companion is a cousin who worked with her in Liverpool. Both are fair-haired and of attractive appearance. When questioned by the ship's officers the girls said they had no particular object in stowing away on the Louisville except a love of adventure to vary the monotony of their everyday life in Liverpool.

Permitted to Retain Cabin.

Captain Herbert Hartley, commander of the Louisville, permitted the stowaways to remain in the cabin they had appropriated and to take their meals with the other women in the second cabin on D deck.

Miss Smith and her cousin were quiet and well behaved during the voyage, the officers said, and passed their time in reading and sewing. They remained on board last night and today they will be taken to Ellis Island to go before a board of special inquiry, which will decide whether they shall be allowed to land in America and obtain employment or be sent back to Liverpool on the Louisville. The girls will also be examined by the military authorities to discover if any of the soldiers on board had any part in their stowing away.

Among the brides was the wife of Dr. Paul R. Withington of the Army Medical Corps, whose home is at 535 Beacon Street, Boston. They met at the Brigham Hospital in Boulogne, France, where the bride, Miss Daphne Beckham, from County Kerry, Ireland, was serving as a volunteer nurse. Dr. Withington was captain of the Harvard track team of 1912. He will return shortly, his wife said.

The Louisville had 1,773 troops on board, the majority of whom were members of the 351st Field Artillery (colored), consisting of forty-six officers and 1,266 men from Western Pennsylvania and Virginia who were mustered in at Camp Meade, Md. They were under the command of Colonel Wade H. Carpenter, a regular army officer who went to France as a Major with them last June on the transport Great Northern.

Giant Wave Spills Dinners.

Captain Hartley said the voyage had been a rough one, and that the Louisville had taken ten days to come from Brest instead of eight. Last Wednesday the barometer dropped to 28.04 inches, which was the lowest point he could remember in his twenty-five years at sea. Just after noon Wednesday, when all on board were at dinner, a huge wave struck the transport on the port side abaft the bridge, which heeled her over to starboard so suddenly that the dishes and plates went flying off the mess tables and the soldiers and sailors received the contents of their plates in their laps, while the cooks ran out of the troop galley to escape an avalanche of pots and pans and caldrons filled with boiling soup.

At the same time the light went out on the lower decks and the electric switch went over, turning on the automatic fire alarm. This added to the confusion and caused alarm among the negro troops who had faced all kinds of danger in France without flinching. After the Louisville rolled back to an even keel things became normal and dinner was served anew to those whose plates had been sent flying.

The 351st Regiment was attached to the 167th Field Artillery Brigade and the headquarters of the brigade, eight officers and fifty-seven men, also returned on the Louisville. Among the officers was Captain Walter Jones of 15 East Fifty-third Street. He said that the 167th Brigade was the first to be motorized and that the tractors hauled the big guns from point to point along the front at twelve miles an hour when the roads were dry, which was much better than could have been done with horses or mules. He said the 167th went into action with the 92d Division at Marbache, near Metz, on Oct. 28 and was ready for the great drive planned to encircle and capture the famous fortress when the armistice was signed.

Was Prisoner in Germany.

Another officer on board was Lieutenant G. R. Touchstone of Hattiesburg, Miss., an aviator who had been a prisoner in Germany since August, 1918. He said he went abroad n months ago said he went abroad eighteen months ago. and at first flew in British aimplanes in England. Near the end of July he was in a scout plane near Peronne when he was attacked by a group of Fokkers. His machine was shattered and he was driven down inside the enemy lines. He landed with a broken jaw and left arm smashed and a German soldier tried to bayonet him, but was prevented from killing him by a German officer. The bayonet, however, went through his right hand, the Lieutenant said, and he was sent to a military hospital at Dusseldorf. At the end of the war he and another American officer walked 200 miles to Brussels and were sent from there to Paris.

Nineteen officers and 194 men from an American field camp also returned on the transport.

The police boat patrol was kept busy yesterday, as the Matsonia, which arrived late on Saturday night with 3,345 troops on board, went to her pier at Hoboken yesterday morning, followed by the United States cruiser Huntington, which brought 1,983 officers and men from Brest. She also went to Hoboken, while the Louisville, which was the last to steam up the harbor, went to the American Line pier at the foot of West Twenty-first Street.

The troops on Matsonia included the 68th Regiment of Coast Artillery complete, under the command of Maj. Gen. Richman P. Davis. It was drawn from the coast defenses of New London, Conn., and returns with 50 per cent. of its men from Illinois and 400 men from the Connecticut National Guard.

Got D. S. C. for Bravery.

One of the wounded officers on the Matsonia was Captain Joseph W. G. Stephens of Company E, 26th Infantry, who was one of the first to receive the D. S. C. His battalion was the first to get in the trenches and was under the command of Lieut. Col. Theodore Roosevelt, Jr. The Captain's citation stated that he showed conspicuous bravery in the face of heavy artillery and machine gun fire and brought his men up to reinforce positions on the Soissons-Paris road. He went forward to reconnoitre, thereby endangering himself and showed high qualities in courage and leadership until he was wounded severely in the knee by a machine gun bullet.

Another wounded soldier who also received the D. S. C. was Sergeant Thomas Maroney of Company C, 308th Infantry, who lives at 421 Fifth Avenue, Brooklyn. His valor is described on his citation thus: "Although wounded while bringing up ammunition for his automatic rifle team, he stayed with his men, encouraging them and directing them."

Maroney was with a machine-gun team that was caught in a box barrage. His Lieutenant was John D. Flood, who instructed the Sergeant to hold the position at any cost. Maroney was hit by a hand grenade as Corporal Hendricks of New York called for ammunition. Sergeant Maroney started off and was hit a second time. Arriving back, he found the team wiped out. He carried the ammunition to the next post and returned for more. On being hit the third time he was forced to give up.

Both the Matsonia and the Huntington met with heavy weather and high seas on the voyage. Private Louis E. Wells, 163d Infantry, of Dozier, Ala., died on the cruiser of pneumonia on Saturday, and there were forty-five cases of influenza on board.

The troops on the Huntington consisted principally of the 163d and 161st Infantry Regiments, which were used chiefly for replacements, according to Major Arthur H. Beach of Sheridan, Wyo., who was in command of them.

The Holland-America liner Rotterdam, with troops from Brest, and the Italian liner Dante Alighieri, with troops from Marseilles, have been reported by naval radio and are due to arrive in port today.

ELKUS PRAISES Y. W. H. A.

Predicts Great Good Will Come from Organization's Work.

At the sixteenth annual meeting of the Young Women's Hebrew Association yesterday afternoon at its building at 31 West 110th Street Abram I. Elkus spoke of the constructive work being done by the association to offset the difficulties now facing the country, and paid high tribute to the officers of the organization and to Felix Warburg, President of the Jewish Federation of Philanthropic Societies. "You are doing a work," said Mr. Elkus, "that is not philanthropic or charitable, but is constructive, an even greater work than the care of the sick, for you are contributing to the abolition of poverty by training young women to be self-dependent. You are helping the men and women of the future to sustain themselves both physically and morally by building up their souls. And by doing it particularly for the women you are spreading that influence among the people, for it seems that a woman influences others more poignantly than a man ever can."

Reports of the work during the last year were read by Mrs. Israel Unterberg, President of the association; Mrs. Jerome Hanauer, Chairman of the Committee of Army and Navy Work, and a paper on "Democracy and Judaism" was read by Mrs. Solomon Schechter, President of the Women's United Synagogue League. Mrs. Leon Schwartz, the Executive Director, told of the neighborhood work which the association did for the sick and the poor, as well as of its care for the 172 girls in "her family."

ARTISTS' MODELS TO POSE.

Novel Holiday Ball Planned on Eve of Washington's Birthday.

Fifty New York artists are to give a ball on Friday next, the eve of Washington's Birthday, at the Hotel des Artistes, the entertainment including a "A Dream of Fair Women," in which models for Howard Chandler Christy, Harrison Fisher, James Montgomery Flagg, Penrhyn Stanlaws, Neysa McMein, J. Knowles Hare, and others, will pose. Another feature will be hoops of paper upon which six artists will draw sketches of leading actresses, each drawing to be destroyed by the actress herself, who will step through the hoop. In a large tank, fed from the hotel's swimming pool, Madeline Gildersleeve will appear in a water fantasy, "The Fountain of Youth." Other artists whose models will appear are Walter Russell, Henry Hutt, Niolaki, Max Spero, Clarence F. Underwood, Archie Gunn, Lou Mayer, and Henry Clive.

Girls' Athletic League to Meet.

Mrs. James Speyer will open her house at 1,058 Fifth Avenue, on Thursday afternoon for the thirteenth annual meeting of the Girls' Branch of the Public Schools Athletic League. Miss Ruth Morgan, Chairman of the Bellevue Social Service Committee, and a member of the Red Cross Commission in France, will tell of child welfare work here and abroad. Among those interested in the work of the league are Mrs. Egerton L. Winthrop, Mrs. E. C. Delafield, Mrs. Lorillard Spenser, Mrs. W. A. Delano, Mrs. Reginald de Koven, Mrs. Lewis G. Morris, Mrs. Cleveland H. Dodge, and Miss Catharine S. Leverich.

Enlist Brokers for K. of C. Ball.

In the interests of the Knights of Columbus Charity Ball, which will take place next Monday evening in Madison Square Garden, 100 young girls will invade Wall Street today as canvassers with tickets, and each ticket will entitle its holder to a chance on a new 1919 model motor car. The Stock Exchange as well as the Curb market and office buildings will be visited. The girls will go downtown in sightseeing buses. The proceeds of the ball are to be used for war relief work at home.

Hold Sixtieth Wedding Anniversary.

Mr. and Mrs. G. Friedenheit of 23 West Ninety-sixth Street, celebrated their sixtieth wedding anniversary last night at the Astor with a family dinner, at which there were present fifty of their descendants, representing three generations. The pair, whose ages are 85 and 78 years, respectively, are hale and hearty. Nine of their children are now living and they have eleven grandchildren and ten great-grandchildren. In the afternoon they held a reception for friends at their home.

Matthiessen-Shipway.

Richard Peck Matthiessen, a son of Mr. and Mrs. Frank Matthiessen of Chicago, and Miss Margaret Estelle Shipway, a daughter of Mr. and Mrs. J. H. Shipway of Sutton Manor, New Rochelle, were married on Saturday afternoon at the St. Regis, the Rev. Dr. Henry Sloane Coffin officiating. The Misses Mary Prince of Springfield, Ill., and Laura Russell of Milwaukee attended the bride. Mark Walton of Chicago was the best man and the ushers were Lieutenant Warren Shipway, C. A. R. C., and Ira Matthiessen, who is in the navy. The bridal pair left for a motor tour in Florida. They will live in Chicago.

Ward-Leslie.

A dispatch from Chicago last night announced that George S. Ward, President of the Ward Baking Company, living at 155 Riverside Drive, this city, and Mrs. Donna Leslie, also of New York, were married at the Blackstone Hotel in Chicago on Saturday and left at once for California. No Chicago or New York friends attended the ceremony. The pair on Friday procured a license, which gave Mr. Ward's age as 51 and the bride's as 30 years. Mrs. Leslie's home has been at 947 West End Avenue, and she is the widow of Frank Leslie. Mr. Ward has several children, and a few days since he announced the engagement of his daughter, Miss Elinor Bigelow Ward, to Donald Goodrich, Superintendent of the Minneapolis Street Railways Company. No announcement of Mr. Ward's engagement to Mrs. Leslie had been made, but the wedding is not a surprise to his family and intimate friends.

Pvt. Carmichael Killed in Germany.

Private Albert Edward Carmichael, on police patrol with the United States Army of Occupation, was killed in the performance of his duty at Treves, Germany, on Jan. 12 last, according to word received by his mother, Mrs. B. F. Carmichael of Schenectady, N. Y., who has been visiting friends at 28 East Fifty-second Street. Private Carmichael was a graduate of Union College, and had been practicing law for a year when he enlisted. He was 27 years old.

Death of Charles H. Spang.

Charles H. Spang died on Saturday in his apartment at the Waldorf-Astoria in his 84th year. He was a member of the firm of Spang, Chaefaut & Co. of Pittsburgh, Penn., one of the oldest steel and iron firms in the United States, with mills at Etna, Penn. Mr. Spang was for many years a member of the Union League, New York Yacht, Tennis and Racquet, and New York Athletic Clubs, and of the Pittsburgh Athletic Association and Duquesne Club of Pittsburgh.

Gen. James L. Carter Dead.

Brig. Gen. James L. Carter of this city died yesterday of paralysis at the home of his niece, Mrs. Louis Frost Goodale, at Clinton, Mass., at the age of 70 years. He was First Lieutenant in the Civil War, having been commissioned at the age of 16 years. General Carter in 1890 became connected with the firm of J. P. Morgan & Co., retiring eight years later on account of ill health.

LAURIER STRICKEN; LED CANADA'S RISE

Sir Wilfrid, ex-Premier, Suffers Stroke of Paralysis in His 78th Year.

CONDITION CALLED HOPEFUL

Liberal Leader Long Honored as One of Statesmen Who Built Up Canada as a Nation.

OTTAWA, Feb. 16.—Sir Wilfrid Laurier, former Premier of Canada, was stricken with paralysis here today. His illness is gravely regarded, as he is 77 years old.

His secretary declared tonight that there was not believed to be immediate cause for anxiety.

"Sir Wilfrid's condition is not critical, and for the present there is every hope," said the secretary. "He is conscious and his heart is beating strongly."

Sir Wilfrid was stricken while he was dressing for church this morning. When he was heard to fall to the floor, members of the household ran to his assistance and then summoned a physician. It was two hours before he recovered consciousness.

The ex-Premier attended a luncheon of the Canadian Club yesterday, worked at his office in the afternoon, and was said by his friends to have shown no sign of fatigue in his duties as leader of the opposition.

He has been extremely busy of late, however, preparing for the session of Parliament which will open on Thursday. He was also engaged in organizing the Ontario Liberal Conventions.

His latest appearance as a public speaker was at the Eastern Ontario Convention here last month, when he delivered the chief address.

Sid Wilfrid Laurier is the last of Canada's "elder" statesmen who found the Dominion a colony and left it a nation. He had for many years been the recognized head of the Liberal party, which prior to its defeat in 1911, had held uninterrupted away in Canada for fifteen years. With the defeat of that party at the polls came the rejection of the proposed treaty of reciprocity between the United States and Canada, of which Sir Wilfrid was an earnest advocate, and in behalf of which he once visited Washington.

Sir Wilfrid led the fight against conscription in Canada in 1917 and met defeat. He wanted to retire at that time, but so great was his popularity among the people, despite the way the election went, that they would not listen to his proposal and he remained the leader of his party.

Throughout the long period of Liberal control, and since, Sir Wilfrid has stood as the commanding personality in Canadian politics. He had been a party leader from Quebec long before the Liberals secured control of the Dominion Government. When the Conservative party was defeated after a long period of authority, Sir Wilfrid was called by Lord Aberdeen, Governor General of Canada, to assume the Premiership and to form a Ministry on July 8, 1896.

As Premier he received his title of knighthood in 1897, when he represented Canada at Queen Victoria's diamond jubilee in London. The universities of Oxford and Cambridge gave him the degree of D. C. L. and the Cobden Club made him an honorary member and presented him with a gold medal. In France, he was made a grand officer of the Legion of Honor, and in Rome, the Pope highly honored him.

He has received many other honors. At the coronation of King Edward VII., he received from Edinburgh and Glasgow the freedom of those Scottish cities. He attended the Imperial Conference in 1907, when he received the freedom of the cities of London, Bristol, and Liverpool.

Sir Wilfrid was a member of the Joint High Commission which assembled in Quebec in 1898 to discuss the various long-standing difficulties affecting jointly the United States, Great Britain, and Canada. He attended the Colonial Trade Conference in London in 1902, and the Imperial Conference in 1911. In 1906 he was President of the Canadian Forestry Convention at Ottawa.

The little town of St. Lion, P. Q., is his birthplace. Born there Nov. 20, 1841, he early practiced law at Montreal and at Arthabaskaville, and was for a short time engaged as editor and much longer as contributor to Liberal newspapers.

In his career as a public man, he has possessed a rare grace of bearing, dignity of manner, magnetic personality, and oratorical powers of skilled debate and adroit speech. It has often been said of him that he was equally fluent and eloquent in French and English. Sir Wilfrid's illness marks the end of perhaps the greatest personal influence in the affairs of Canada for the last forty years.

Dies of Anthrax Infection.

Lucius M. Stanton, senior member of Stanton Brothers, manufacturers and importers of neckwear, died yesterday morning in his apartment at San Remo Hotel of anthrax, caused from an infected shaving brush. Mr. Stanton was born in Ossippee, N. H., seventy-nine years ago. He was a member of the Aldine Club and West Side Republican Club, and in 1907 was elected to the State Assembly.

Thirty Years in Surrogates' Court.

Harry J. Sneudaira, guardian accounting clerk of the Surrogates' Court in this county, where he had served for thirty years, died yesterday of apoplexy at his home, 601 West 137th Street. He was in his fifty-third year and was a former Chairman of the Tammany Hall Committee in the 21st Assembly District, and member of the New York Civil Service Society, Inc., and the Association of Civil Employes of the State.

Obituary Notes.

VALENTINE W. GRANGER, Jr., a retired business man, who moved to Connecticut from Toledo, Ohio, last Spring, died at his home in Greenwich yesterday at the age of 63 years. He was a graduate of the School of Technology, Toledo.

JOHN C. HILL, manager of the cotton department of the brokerage firm of W. Wagner & Co., 33 New Street, of which he was a member, died yesterday at his home, 620 West 116th Street. He was born in Clarksville, Ark., forty-eight years ago, and was a member of the New York Athletic Club.

FRED S. GARY, general manager of the insurance brokerage firm of E. K. Beddall & Co., 91 William Street, with which he had been associated for thirty-five years, died yesterday at his home, 226 West 108th St., of pneumonia. He was born in Troy, N. Y., fifty-one years ago.

THOMAS A. LONGHURST, Vice President of the silk importing concern of Debenham, Gardiner & Co., of London and New York, died yesterday in his apartment at Graham Court, Seventh Avenue and 116th Street, of heart disease. He was born in Paris sixty-six years ago.

Mrs. MARY WAGNER FRESE, widow of William Frese, a musician, died yesterday at her home, 1,050 Amsterdam Avenue. She was born in Germany sixty-five years ago. She directed that her daughters cremate the body and scatter the ashes "as near the burial place of her husband as possible." Mr. Frese died twenty-five years ago while on his way to Europe and his body was buried at sea fifty miles off Chesapeake Bay.

Captain JOHN ALLEN REEVES, 77 years old, a civil war veteran and former resident of New York City, is dead of infirmities of age at Alexandria, Va. He was Superintendent of the National Soldiers' Cemetery.

Mrs. CATHARINE CABLE of 342 West Fifty-sixth Street died yesterday at Roosevelt Hospital. She was born in Germany sixty-seven years ago, and came to this country as a child.

Ex-Congressman JOHN J. ADAMS, for half a century lawyer in this city, died suddenly last night in the Ansonia Hotel, of heart disease. He suffered a stroke of paralysis last year. Mr. Adams was born in Canada seventy-two years ago, and was admitted to the bar in New York.

John W. Lyon Oldest Established. Economical. 69 E. 125th St. Phone 1333 Harlem.

THE WOODLAWN CEMETERY
233d St. By Harlem Train and by Trolley. Office, 20 East 23d St., New York. Lots of small size for sale.

Born.

KOTTLER.—Mr. and Mrs. Hyman Kottler, (nee Hannah Shapiro,) 4,205 12th Av., Brooklyn, announce birth of a son, Feb. 15.

Engaged.

WOLOWITZ—BLUM.—Mrs. Bessie Davis of 243 South 4th St., Brooklyn, announces the engagement of her sister, Edith Blum, to Mr. Michael J. Molowitz of Birmingham, Ala.

Died.

ADAMS.—Hon John J., at his residence, 107 West 74th St., at 9 o'clock, Sunday evening. Funeral notice will be given later.

AQUINO.—Giovanni, on Feb. 16, beloved husband of Camille and father of Thomas Ciro and Charles. Services at THE FUNERAL CHURCH, Campbell Bldg., Broadway and 66th St., on Wednesday afternoon at 2 o'clock. Interment Woodlawn.

ATHA.—At Newark, N. J., on Sunday, Feb. 16, Margaret Monteith Plum, wife of Henry G. Atha, daughter of Mary Runyon Plum and the late Stephen H. Plum. Funeral service at her late home, 990 Broad St., Newark, N. J., on Wednesday, at 2:30 P. M.

BARGE.—Dr. Henry Frederick, beloved husband of Selma Fromer Barge, passed away Saturday, Feb. 15, 1919. Funeral services at his late residence, 347 Jamaica Av., Astoria, on Tuesday, Feb. 18, at 2:30 P. M.

BAUHAHN.—On Feb. 16, Gustave Edward, beloved husband of Sibylla, (nee Herter,) and father of Gustave H. and Sibylla J. Bauhahn. Services THE FUNERAL CHURCH, (Campbell Building,) Broadway, 66th St., Monday, 9 P. M.

BAVENDAM.—Cecelia A., nee Nealis, Feb. 16, at her home, 142 Schenck Av., Brooklyn, in her 63d year. Funeral from her late residence, on Wednesday, Feb. 19; thence to St. Malachy's R. C. Church, at 10 A. M. Interment Calvary Cemetery.

BELL.—Entered into eternal life Feb. 15, in the 85th year of his age, James W. Bell, Sr., beloved husband of Isabella Bell. Relatives, friends, and his societies are respectfully invited to attend the funeral services at his late residence, 6 East 129th St., on Monday, 17th, at 8 P. M. Funeral at convenience of family.

BREE.—Delia. Funeral Tuesday, 10 A. M., from THE FUNERAL CHURCH, Campbell Building, Broadway, 66th St.

BRENNAN.—Killed in action Oct. 3, Corporal James M. of Company G, 305th Infantry, beloved son of the late Martin and Catharine Brennan and brother of Joseph, Private William, Thomas, Anastasia and John Brennan and Mrs. David McIntosh. Solemn high requiem mass at Church of Guardian Angels, 23d St. and 10th Av., Tuesday, Feb. 18, 1919, at 10 A. M. Relatives and friends invited.

BROWN.—Friday, Feb. 14, 1919, Annie M., beloved wife of John J. Brown, in her 57th year. Funeral services at her late residence, 986A Lafayette Av., Brooklyn, Monday evening, 8 o'clock. Interment Tuesday morning, Lutheran Cemetery.

BUTLER.—On Saturday, Feb. 15, 1919, at her home, Round Oak, Yonkers, N. Y., after a brief illness, Mary Russell Butler, widow of William Allen Butler and daughter of the late Captain Charles H. and Fidelia Wellman Marshall, in the 91st year of her age. Funeral services at her late residence on Tuesday morning, Feb. 18, 1919, at 10:30 o'clock. Carriages will meet train leaving Grand Central Station at 9:40 A. M. Kindly omit flowers.

CABEL.—Catherine Cabel. Services "THE FUNERAL CHURCH," Broadway, 66th St., (Frank E. Campbell's,) Tuesday, 3:30 P. M.

CARMICHAEL.—Albert Edward Carmichael of Schenectady, N. Y., killed while in performance of duty, Jan. 12, 1919, at Treves, Germany, with Army of Occupation.

CARTER.—James Lowell Carter of New York, formerly of Boston, Feb. 16, 1919, in his 71st year. Funeral services will take place at the residence of Warren Goodale, Walnut St., Clinton, Mass., on Feb. 19, at 2 P. M.

CONGDON.—In Catskill, Feb. 15, Minerva Cornish Congdon, wife of John G. Congdon, in her 96th year.

COONS.—On Friday, Feb. 14, Mary Caroline, widow of the late Joseph Coons. Funeral services at the Moravian Church, New Dorp, Staten Island, Monday, Feb. 17, at 2:30 P. M.

CORNING.—At Roland Park, Md., Feb. 15, 1919, Elizabeth Valiant, dearly beloved wife of Charles F. Corning, and daughter of Mary E. and the late John Valiant. Services private at the residence of her mother, Mrs. John Valiant, 38 Myrtle Av., Plainfield, N. J., on Monday afternoon, Feb. 17.

DICKINSON.—On Sunday, Feb. 16, 1919, Sarah Dickinson, 296 Ryerson St., Brooklyn, in her 74th year. Funeral service will be held at the Lefferts Place Chapel, 86 Lefferts Place, near Grand Av., Brooklyn, on Tuesday, Feb. 18, at 1 P. M.

EELLS.—Howard Parmelee, suddenly, at Pasadena, Cal., Tuesday, Feb. 11. Funeral from late residence, Overlook Road, Euclid Heights, Cleveland, 2:30 Tuesday afternoon, Feb. 18. It is requested that no flowers be sent.

FARRELL.—On Sunday, Feb. 16, Catherine F., nee Conlin, beloved wife of Bernard J. and mother of Josephine V., Leo B. and Ursula. Funeral from her late residence, 850 East 156th St., on Tuesday, Feb. 18, at 8:30 A. M.; thence to St. Anselm's Church. Interment St. Raymond's Cemetery.

FRESE.—On Feb. 15, Mary, wife of the late William Frese of Louisville, Ky. Funeral service at her late residence, 1,050 Amsterdam Av., Tuesday morning, at 11 o'clock. Boston (Mass.) and Louisville papers please copy.

GARRETSON.—The Rev. F. V. D., on Saturday morning, Feb. 15, after a short illness, in his 80th year, at the home of his daughter, Mrs. John O'Hara Cosgrave, 61 East 77th St.

GARY.—Fred S. Gary, 32 Grand Av., Staten Island. Funeral from Campbell's FUNERAL CHURCH, 66th St. and Broadway. Services Feb. 17 at 8 P. M. Interment at Moravian Cemetery, Staten Island, 11 A. M., Feb. 18.

GISSING.—Mrs. Rebecca Volansky Gissing, beloved wife of Herbert J. Gissing, Feb. 16, at her home, 36 West 120th St. Funeral private. No flowers.

GOLDSMITH.—Betty (Bertha) M., Feb 15. Funeral services at Meyers's Chapel, 228 Lenox Av., at 2 o'clock. Interment Bayside Cemetery.

GREENBAUM.—Level Lodge, No. 914, F. & A. M. Brethren: It is with deep regret we announce the death of our Brother, Max Greenbaum. Funeral services from his late residence, 21 State St., Flushing, L. I., on Tuesday, Feb. 18, at 10:30 A. M. Fraternally, George Hopp, Master, and Joseph Brand, Secretary.

HARMON.—Feb. 16, 1919, Simeon Harmon. Services Stephen Merritt Harlem Chapel, 304 West 126th St., Tuesday, 11 A. M.

HILDEBRAND.—On Sunday, Feb. 16, Edith C., beloved daughter of D. G. Hildebrand and A. M. C. Hildebrand, at her residence, 119 Decatur St., Brooklyn, in her 25th year. Relatives and friends are respectfully invited to attend the funeral services at Grace English Evangelical Lutheran Church, 1,255 Bushwick Av., Brooklyn, on Tuesday, Feb. 18, at 8 P. M. Funeral private.

HILL.—John C., at his residence, 620 West 116th St., Sunday morning, Feb. 16, 1919. Funeral services THE FUNERAL CHURCH, (Campbell Building,) B'way, 66th St., Tuesday afternoon, 4 o'clock.

HINCHLIFF.—On Saturday, Feb. 15, 1919, James Hinchliff, husband of Mary B. Phelps in his 40th year. Funeral service at his late home, 22 Fuller Terrace, Orange, N. J., Tuesday afternoon at 3 o'clock. Members of Polar Star Lodge, No. 245, F. & A. M., of New York are invited. Limousines at Orange Station, D., L. & W. Railroad on arrival of train leaving Hoboken at 1:51 P. M.

HURD.—James, son of E. I. Hurd of Pawling, N. Y., beloved husband of Edythe Jessup, passed away Sunday, Feb. 16, 1919. Funeral services at his late residence, 1,601 University Av., N. Y. City, Tuesday, Feb. 18, 1 o'clock.

JOHNSON.—Anna Louisa, Feb. 16, 1919, beloved wife of Peter V. D. Johnson. Funeral services Tuesday, Feb. 18, at 8:15 P. M., at her late residence, 1,409 Vyse Av. Interment Mahwah, N. J.

KLEIN.—On Saturday, Feb. 15, Kalman, devoted husband of Lillie, (nee Wiener,) loving father of Bernard and Emanuel and brother of Adolph and Samuel Klein, brother-in-law of Moses A., Jacob I., Alexander and Leo Wiener, Fannie Lauher, Jennie Steuer and Blanche Hedfield. Member of Chancellor Kent Lodge 870, F. and A. M.; Triangle Lodge 158, K. of P.; Primrose S. and B. Society, and Crown Prince Rudolph Society. Funeral from his late home, 1,189 Bedford Av., Brooklyn, N. Y., Feb. 17, 1919, at 10:30 A. M. Interment Mt. Hebron. Kindly omit flowers.

KNOWLTON.—Marie. Services at THE FUNERAL CHURCH, (Frank E. Campbell's,) B'way, 66th St., Tues., 1:30 P. M.

LONDHURST. — Thomas A., on Feb. 16, aged 52, beloved husband of Marthe Francine, and father of Germaine, Suzanne, and Jean. Funeral services at his late residence, 1,925 7th Av., Feb. 18, at 8:30 P. M. Funeral strictly private. London and Paris papers please copy.

WILLIS T. Mead UNDERTAKER
The House of Mead is just as near to you as your telephone, and just as convenient. In an emergency all you need remember is "Harlem 3715." Call it day or night. 1939 Madison Av.

JACOB HERRLICH'S SONS,
Funeral Directors—Chapel
332 East 86th St. Lenox 6652
1963 Concourse, nr. 179th. Tel. 2626 Tremont.

Died.

LOWNSBERY.—Feb. 15, Benjamin F., beloved husband of Frances A. Lownsbery. Funeral services at the Chapel of the Stephen Merritt Burial and Cremation Co., 161 8th Av., corner 18th St., Monday afternoon at 4 o'clock. Interment at Oxford, N. Y.

MITTENDORF.—On Friday, Feb. 14, 1919, William F. Mittendorf, M. D., at his home at Crugers, Westchester County, N. Y., in his 74th year. Services at Boscobel Church, Crugers, Monday, Feb. 17, at 11 A. M. Train leaving Grand Central at 9:40 will be met at Crugers. Interment at noon in Sleepy Hollow Cemetery, Tarrytown.

MOREHOUSE.—Jane Marsh, on Feb. 15. Funeral services from the house of her friend, Miss Isherwood, 111 East 36th St., Tuesday, Feb. 18, 12 o'clock.

NEILSON.—On Feb. 14, entered into rest at 175 Lexington Av., New York City, Mary Augusta, the only daughter of the late Jason and Mary Augusta Neilson, granddaughter of the late Judge Philip Tabele and Samuel Neilson. Services at the Church of the Transfiguration, New York, on Monday, Feb. 17, at 11:30 A. M. Interment private. Boston papers please copy.

NEWMAN.—On Saturday, Feb. 15, at her residence, 944 Kelly St., Bronx, Emma Johanna, (nee Thomass,) wife of Emil L. Newman and mother of Carl F. and Beatrice M. Interment Woodlawn Cemetery. Funeral private.

OBERLY.—Medical Director A. S. Oberly, U. S. Navy, at Avon, Conn., Feb. 15, 1919, after a long illness.

PIERSON.—A. Romeyn, husband of Leila Bourne, in his 64th year, at Jacksonville, Fla., on Feb. 13. Funeral from his late residence, 69 Douglas Road, Glen Ridge, N. J., on Tuesday, Feb. 18, on arrival of Lackawanna train leaving Hoboken at 2:30 P. M.

PRICE.—William A., beloved husband of Marie V. Pearce, and son of the late Captain James K. Price and Mary J. Williams. Masonic services Monday evening, 8 o'clock, at his late residence, 2,546 Creston Av., Bronx. York Lodge, 197, F. & A. M., is invited to attend. Funeral services Tuesday, 10 A. M. Interment Woodlawn Cemetery.

REEDER.—At Albany, Suzanne Van Dyke, infant daughter of El Roy and Claudia Smith Reeder, aged 4 days. Newark and New Jersey papers please copy.

ROBINSON.—Feb. 16, 1919, Annie Girvin, wife of Lieut. Samuel B. Robinson. Funeral private. Cleveland papers please copy.

ROE.—On Saturday, Feb. 15, 1919, at his residence, 225 Logan St., Brooklyn, James H. Roe, aged 79 years. Funeral services Tuesday at 8 P. M. Beacon Light Lodge, No. 701, F. & A. M., and Brooklyn Masonic Veterans please take notice. Interment at Flushing Cemetery Wednesday morning.

ROUGET.—On Saturday, Feb. 15, of double pneumonia, Leon Pierre, in his 35th year. Funeral services at his late home, Stockton, N. J., on Wednesday, 2 P. M. Interment Sandy Ridge, N. J.

RUNYON.—At the residence of her daughter, Mrs. Edward M. Colie, 100 Prospect St., East Orange, N. J., Feb. 15, in the 83d year of her age, of pneumonia, Eliza E., wife of the late Simeon M. Runyon of San Francisco. Funeral private.

RUSSELL.—Feb. 14, 363 Grand Av., Brooklyn, after a short illness, N. Shirley, beloved and only daughter of Mrs. Helen A. and the late Ezra T. Russell. Funeral Central Congregational Church, Hancock St., tonight, 8 P. M.

SACKS.—Solomon, age 73, beloved husband of Sarah Sacks, (nee Dubrin,) beloved father of Mrs. A. W. Friend, Mrs. I. Weil, Mrs. M. Mendoza, Jacob, Louis, Harry, and Ben Sacks. Funeral Monday, Feb. 17, at 2 P. M., from his late residence, 985 Fox St., Bronx. Interment Union Field, Cypress Hills. Kindly omit flowers.

SHIEL.—On Feb. 15, at his residence, 32 Grove St., Patrick Shiel, beloved husband of Catherine Hickey Shiel, brother of Mary Shiel and brother-in-law of Rev. Dean Hickey of Kingston, N. Y. Solemn requiem mass Tuesday, Feb. 18, at 10 A. M., at St. Veronica's Church, Christopher St. Relatives and friends are invited. Please omit flowers.

SLATTERY.—Feb. 15, Anna Slattery, (nee Greeley,) beloved wife of Cornelius P. Slattery and mother of Anna, Margaret, Winifred, and Elizabeth Slattery. Funeral from her late residence, 327 9th Av., Tuesday, Feb. 18, at 9:30 A. M.; thence to St. Michael's Church, West 34th St., where requiem mass will be offered for her repose.

SNEUDAIRA.—Harry J., on Sunday, Feb. 16, beloved brother of Mrs. Carrie Rosener, Mrs. Tillie Lesser, Mrs. Julia Frank, and Moses J., in his 52d year. Funeral services at his late residence, 601 West 137th St., on Wednesday, Feb. 19, at 10 A. M. Members of the Chicopee Democratic Association, Tammany Hall General Committee 21st Assembly District, New York Civil Service Society, Inc., Association of Civil Employes of the State of New York, Civil Service Forum are invited to attend.

SPANG.—On Feb. 15, 1919, Charles H. Spang, in his 84th year, beloved husband of Rosa E. Spang. Funeral services Church of the Incarnation, Madison Av. and 35th St., Tuesday, Feb. 18, 1919, at 4 P. M. Interment Pittsburgh, Penn.

SPINGARN.—Suddenly, Saturday, Feb. 15, Solomon Spingarn, brother of Esther, Simon, Benjamin, Alfred, Goldie, Bonart, Noah, and Leopold. Funeral from Meyer's funeral parlors, 228 Lenox Av., Monday, Feb. 17, 10 A. M.

STANTON.—On Feb. 16, after short illness, at Hotel San Remo, in his 80th year, Lucius M., beloved husband of Mary A. Stanton. Funeral services at All Souls' Church, 4th Av. and 20th St., Tuesday, Feb. 18, at 11 A. M. Please omit flowers. Interment at Arlington, Mass.

STANTON.—Ye Olde Settlers' Association of ye West Side announce with great sorrow the death of Lucius M. Stanton. Members are requested to attend the funeral services at All Souls Unitarian Church, 4th Av. at 20th St., Tuesday, Feb. 18, at 11 A. M.
WARREN C. CRANE, President.
A. WALKER OTIS, Secretary.

STARK.—Alma Josephine, suddenly, of influenza, daughter of the late Sali and Sophie Stark, sister of Rita Stark, 106 West 69th St. Funeral in chapel of Salem Field Cemetery, (Cypress Hills,) Sunday morning at 11 o'clock.

TIEMANN.—Frank Malcolm, husband of Elizabeth Greer Tiemann, and son of William Francis and late Catherine Malcolm Tiemann, on Feb. 16, 1919, at his residence, 67 Midwood St., Brooklyn, in his 38th year. Funeral private.

TUCKER.—On Sunday, Feb. 16, 1919, Olivia Watkins, wife of Frederick H. Tucker, and daughter of the late William B. and Henrietta E. Watkins. Funeral services at the parlors of W. N. Knapp & Son, 555 Main St., East Orange, N. J., Wednesday, Feb. 19, at 2:30 P. M.

TURLEY.—Alice, beloved wife of the late Richard and beloved mother of Sarsfield, Joseph, and Elizabeth Turley, also Mary Malloy, Julia Allen, Martha Pettet, Anna Friend, Agnes Cassidy, and Catherine Hamm. Funeral from her late residence, 534 East 89th St., on Feb. 18, thence to St. Ignatius Loyola Church, 84th St. and Park Av., where a mass of requiem will be celebrated.

WATERS.—The Confederate Veteran Camp of New York announces the sudden death of Thomas J. Waters at Bellevue Hospital on Feb. 15. Funeral at Washington, D. C. Interment Oakhill Cemetery.
WILLIAM S. KEILEY, Commander.
CLARENCE R. HATTON, Adjutant.

WHEELER.—Walter. Services THE FUNERAL CHURCH, Broadway, 66th St. (Frank E. Campbell's,) Monday, 9:30 A. M.

WHEELER.—St. Cecile Lodge No. 568, F. and A. M. Brethren: You are earnestly requested to attend Masonic funeral services of Brother Dan Rensselaer Wheeler at Campbell's Parlors, B'way and 66th St., Tuesday, Feb. 18, at 8 P. M., by order of Dr. IRA B. TERRY, Jr., Master.

WILCHINS.—Samuel, beloved husband of Lena, (nee Wolf,) Services at his late home, [illegible] Vernon, N. Y., Tuesday, Feb. 18, at 9 A. M. Funeral private. Please omit flowers.

THE short word, Faith, goes a long way in Advertising. If you don't believe in what you're trying to sell, you'll never sell it. We solicit only good goods to advertise which are worth the money. No obligation to a consultation.

SHERMAN & BRYAN
Incorporated
ADVERTISING
79 Fifth Avenue
New York

DREICER & Co
Pearls
SUPERB SPECIMENS—LOOSE, SET AND AS NECKLACES
FIFTH AVENUE at FORTY-SIXTH

Electric Arc-Welding

A demonstration room is maintained in the city by The Arcwell Corporation for the benefit of local companies who are interested in the application of arc welding to their manufacturing problems.

The services of our engineering department may be had without obligation.

By appointment we will be glad to demonstate on samples of your own material.

Write or phone (Broad 2610) to
THE ARCWELL CORPORATION,
42 Broadway, New York

Annual FEBRUARY SALE Library Sets
An exceptional opportunity to secure Genuine Bargains.
BRENTANO'S
Booksellers to the World
5th Ave. & 27th St., N. Y.

"THE will as the seat of our affections is the most important element of our being. For the training of the will means the building up of character, and character underlies everything that is most useful, beautiful, and joyful in human life."

"Is there no hope for a weak will?" *Arthur A. Carey* shows you there is *hope* in his wonderful book.

New Nerves for Old
All Bookstores. $1.35. Little, Brown & Co.

During February
DUTTON'S
will offer a splendid opportunity to stock up on Fine Stationery at attractive price concessions.
681 Fifth Avenue
Just Below 54th Street.

Clarke's
5 West 44th St. Opposite Sherry's.
SALE TO-DAY, 2:30 P. M.
and Continuing Tuesday,
The Most Interesting and Valuable Collection of
Old English, French and Italian Art
FORMED BY
MISS HANNAH FALCKE
(of Gerrard's Cross, Buckinghamshire, England.)
(*As Previouslx Advertised*)
Sale Conducted by
MR. AUGUSTUS W. CLARKE

EXCESS
and
War Profits Tax
Readily Computed with the Aid of Our
Tax Chart
Mailed Upon Receipt of $1.
Certified Accounting Co. of New York
30 Church St. Cort. 944.

FAMOUS PICTURES.
The Rotogravure Picture Section of Sunday's New York Times is famous for [illegible]. They should be preserved in a binder [illegible]. Price $1.75 by mail. Times Square, New York.—Advt.

ADVERTISEMENT. ADVERTISEMENT.

DEAR FOLKS:

IN this letter I take great pleasure in introducing to you Mr. Thomas E. Wilson, President of Wilson & Company, Chicago, who in the business world is trying honestly to live up to the ideals that Abraham Lincoln implanted in our individual life.

Mind you, "associate-workers" to him means every worker in his organization—members of the official family, office-workers and day-laborers. They are all alike to him.

He measures a man or woman by his or her character—his or her devotion to duty—his or her conception of the meaning of brotherhood and sisterhood of men and women.

He has no frills about him. He is plain Thomas E. Wilson—worker and man—with a heart that pumps real red blood through his veins and makes him love his fellow-workers—makes him thoughtful and kind—makes him anxious to serve them in every possible way—makes him long for their happiness and contentment. Mr. Wilson was the head of another great business three years ago, but he did not own the business.

He rose from the ranks of the humblest workers in the organization to the presidency thereof.

He climbed to success without incurring the envy of any of his associate-workers.

He has played the part of a real man all through his business life.

He has always had the admiration and affection of fellow-workers because he has always played fair with all of them.

His present associate-workers tell me, many of whom have known him and worked alongside of him for twenty-five years, that he is the same Thomas E. Wilson—the same genuine, wholesouled, kindly, considerate man he was when he was earning $20.00 a week.

Financial success has not turned his head; it has not closed his heart, in its sympathy and its action, for the good and the comfort and the contentment and happiness of those who work with him and for him.

Had he been content with mere money success he would not have undertaken the development of the business in the same line to which he has given his undivided attention for over a quarter of a century.

If money only appealed to him, he would have stepped into middle life a very successful man—with the power to buy everything he or the members of his family might wish—with the power to gratify his charitable inclinations and to satisfy any fads or fancies that he might adopt. Three years ago an opportunity came to him that meant no more money to him, but did mean a lot more of hard work if he accepted it and its responsibilities. He decided to accept.

He saw an opportunity to be of greater service to his fellows than ever before in his life.

He welcomed the chance to develop and direct a business bearing his own name He has ideals that are intimately associated with his name and with no other.

Operating under his own name—assuming personal responsibility for the adoption and execution of broad, humane and unusual standards of business practice—gave him new inspiration in his work.

It was only three years ago in March of this year that Mr. Wilson gave his name and his energy and his ability and his heart to the business of Wilson & Company. I asked many people while I was in Chicago what was the name of the business firm to which the name Wilson & Company had been given.

Not a single one could tell me.

All they knew was that the name Wilson & Company had become very well and very favorably known and that it stands for the highest ideals in business practice—that it stands for the highest principles in service to the public—facts that are borne out by the statement that the business has more than trebled in volume in three years.

Everywhere I go—and I meet hundreds of people every week of my life—I hear that Mr. Wilson puts more heart and soul into business than any man they ever heard of.

Chicago people are very proud of the name Wilson. They think that Wilson & Company, by their methods and the heart they put into the business, are adding to the fame of Chicago.

It is a splendid test of a man's character and his popularity when his home-town people speak up for him enthusiastically and affectionately as Chicago people do speak of Thomas E. Wilson. You know, folks, that this is true, don't you?

You have examples in your home-town, haven't you?

You know the men and women in your community who play the game of life on the level.

And how you like them, don't you?

But the best certificate of character that any man can receive is that given to him by the men and women with whom he comes in daily contact.

I like Mr. Wilson personally very much. I think he is liked very much by everybody that meets him—but I have not formed my impressions of him through personal contact.

I haven't seen Mr. Wilson often or very long at a time. I don't think I have spoken to him as many words as there are in this letter to you.

What I have learned about him I have learned by asking people in Chicago and in other cities; but I got my real look into his heart and his character and his business principles by mingling with his associate-workers. They say, with deepest personal affection, that when Mr. Wilson established the Wilson & Company business, he gave them the first real opportunity of their lives.

They say that they regard him as their personal friend and that they hope they will be able to work for him as long as they live.

How about you folks? Don't you like very much a man of this type?

In my letter next week I will tell you about the man who employs the men workers in the Wilson & Company plant.

Sincerely, William C. Freeman, 131 E. 23rd St., New York City.

THE WEATHER

WASHINGTON, Feb. 16.—The North Atlantic Coast storm of Saturday is off Sable Island tonight in marked form and the attendant precipitation has generally ceased, only light local snows having been reported since Saturday night from the Ohio Valley and the lake region northeastward and eastward.

Rain is probable Monday night or Tuesday in the East Gulf States, but with this exception fair weather will prevail Monday and Tuesday east of the Mississippi River.

It will be somewhat warmer Monday in the upper lake and west lower lake regions the Ohio and lower Mississippi Valleys, and on Tuesday in the east lower lakes region and the Atlantic States.

Winds for Monday and Tuesday—North Atlantic, diminishing northwest, with fair weather.

FORECAST—TODAY AND TUESDAY.

Eastern New York, South New England.—Fair Monday; Tuesday fair, slightly warmer.

Northern New England.—Generally fair Monday, except snow and colder in East Maine; Tuesday fair.

Eastern Pennsylvania, New Jersey — Fair Monday; Tuesday fair, slightly warmer.

Western Pennsylvania.—Generally cloudy Monday, slightly warmer Tuesday, fair.

Western New York.—Fair Monday, except cloudy near the lakes; Tuesday fair, slightly warmer east portion.

The temperature record for the twenty-four hours ended at 11 P. M., taken from the thermometer at the local office of the United States Weather Bureau, is as follows:

	1918.	1919.		1918.	1919.
3 A. M.	22	37	4 P. M.	31	38
6 A. M.	21	35	6 P. M.	27	35
9 A. M.	22	34	9 P. M.	27	31
12 M.	25	36	11 P. M.	29	28

This thermometer is 414 feet above the street level. The average temperature yesterday was 35; for the corresponding date last year it was 26; average on the corresponding date for the last thirty-three years, 31.

The temperature at 8 A. M. yesterday was 33; at 8 P. M. it was 33. Maximum temperature, 40 degrees at 2:40 P. M.; minimum, 30 degrees at 10 P. M. Humidity, 67 per cent. at 8 A. M., 30 per cent. at 8 P. M.

The barometer at 8 A. M. yesterday registered 29.62 inches; at 8 P. M. it stood at 29.79 inches.

Fire Record.

A.M.	Loss.
12:15—504 E. 12 St.; H. Goldsheim	Slight
12:45—232 W. 64 St.; Mary Michael	Slight
2:00—693 Broadway; Rigel & Ross	Not given
5:55—1,501 to 1,517 Purdy St., Bronx; Sebring and others	Not given
10:30—316 E. 98 St.; not given	Slight
10:50—12 W. 10 St.; W. Fowler	None
P.M.	
2:30—662 Tinton Av., Bronx; C. Sattler	Not given
2:50—375 Lexington Av.; Y. W. C. A.	Slight
3:25—830 W. 179 St.; W. Friedman	Slight
3:30—2,435 8th Av.; L. Grossman	Not given
4:10—King & Ditmars St.; not given	None
4:15—148 Baxter St.; W. Oberdofer	Not given
4:40—722 W. 21 St.; J. Rusic	Slight
5:05—22 E. 72 St.; A. Iselin	None
6:00—169 E. 109 St.; W. Chest	Slight
7:00—Grand Boulevard and Concourse and Mosholu Parkway; not given	None
8:45—5 W. 36 St.; Seid's Restaurant	None
9:05—1,749 Lexington Av.; Rose Vogelman	Slight
9:45—20 Rector St.; J. Jaeger	Slight
9:55—119-121 W. 23 St.; Gem Undergarments Co.	Slight

Weather in Cotton and Grain States.

Special to The New York Times.

WASHINGTON, Feb. 16.—Forecast:

N. C., S. C., and Ga.—Fair Mon. Tues. fair, slightly warmer.

Fla.—Fair Mon. Tues. fair, slightly warmer n. and c.

Ala.—Partly cloudy Mon., probably local rains at night or Tues.; slightly warmer Mon. in interior.

Miss.—Increasing cloudiness Mon.; slightly warmer in interior; local rains at night or Tues.

Tenn. — Fair Mon.; slightly warmer w. Tues. probably cloudy.

Ky.—Fair, slightly warmer Mon. Tues. fair.

Ind.—Fair, slightly warmer Mon. Tues. fair.

Mich. and Ohio—Partly cloudy and slightly warmer Mon. Tues. fair.

RESORTS.

NEW YORK.

Mountain House, Valhalla, Westchester Co., N. Y.—City comforts; country sports; private baths; 45 minutes from 42d St.; $11 and up. Cap. 150. Booklet. Phone 1165 Wh. Plains.

NEW JERSEY—Atlantic City.

The Breakers

Atlantic City's Newest Fireproof Hotel

Ocean Front. Unusually attractive during Winter and early Spring Seasons. Luxurious lobbies and beautifully furnished Sun Parlors thoroughly heated. Charming afternoon musicales and evening concerts. Garage.

AMERICAN and EUROPEAN PLANS

Marlborough-Blenheim

THE LEADING RESORT HOUSE OF THE WORLD

ATLANTIC CITY, N. J.

"THE NATION'S HEALTH SHOP"

HEALTH IS EFFICIENCY

A Germicide Climate and Clean Streets.

No Dust. No Dirt. Innumerable Outdoor Recreations and Indoor Entertainments

Ownership Management JOSIAH WHITE & SONS CO.

ROYAL PALACE

HOTEL AND COTTAGES

on the beach ATLANTIC CITY, N. J.

Concerts Afternoons and Evenings

NEAR ALL PIERS AND AMUSEMENTS

Capacity 600. Diet Kitchen.

Open All Year S. Henstein. Prop.

PIERREPONT

Family Hotel Mrs Gerson L. Kahn

THE WILTSHIRE

Virginia Ave. and Beach. Ocean view. Capacity 350. Private baths, running water in rooms, elevator, etc. Amer. plan—$3.50 up daily, special weekly. Booklet. SAMUEL ELLIS.

ATLANTIC CITY, N. J.

America's Famous All-Year Resort.

The Leading Houses Always Open.

PENNSYLVANIA.

WALTERS PARK INN,

Wernersville, Penna.

Four hours from New York.

SOUTHERN STATES.

MIAMI, FLA.

Tropical; surf bathing at 75 degrees; fine hotels. Write Chamber of Commerce for booklet.

WASHINGTON, D. C.

Burlington Hotel

431 Rooms with Bath, $2.50 to $5.00

WASHINGTON, D. C.

STEAMSHIPS.

SPANISH Royal Mail LINE

(Compania Trasatlantica)

R. M. S. "MONTSERRAT"

Will Sail on or About Feb. 22nd DIRECT FOR

Cadiz and Barcelona

R.M.S. "ALICANTE" Will Sail About

FEB. 20th Direct For HAVANA

(Freight and Passenger Service)

For further particulars apply to

LUIS LLANSO, Agent,

Pier 8, E. R. Telephone Hanover 210.

FRENCH LINE

Compagnie Generale Transatlantique

Express Postal Service

NEW YORK—FRANCE

WEEKLY DEPARTURES.

Company's Office, 19 State St., New York. Phone Bowling Green 7500.

COMMERCIAL SOUTH AMERICAN LINE

WEST INDIES AND

SOUTH AMERICAN PORTS

Sailing March 15, 1919.

Frank Tourist Co., Passenger Agents, 398 Broadway. Phone Franklin 4530.

Moore & McCormack Co., Inc., Frt. Agts., 29 Broadway. Phone Whitehall 690.

PASSPORT PHOTOS

Made while you wait, 50c and $1 per set.

U. S. Photo Co., 33 B'way, N. Y.

Near Passport, Consulates & S.S. Offices.

SHIPPING AND MAILS

Miniature Almanac for Today.

[By the U. S. Coast and Geodetic Survey.]

Sun rises.........6:49 | Sun sets.........5:32

THE TIDES.

	High Water.		Low Water.	
	A.M.	P.M.	A.M.	P.M.
Sandy Hook	9:10	9:35	3:10	3:30
Governors Island	9:42	10:07	3:44	4:05
Hell Gate	11:45		6:05	6:20

Arrived—Sunday, Feb. 16.

U. S. S. Huntington, Brest, Feb. 4.
U. S. S. Louisville, Brest, Feb. 5.
SS Amieth, Lisbon, Jan. 23.
SS Liguria, Naples, Jan. 16.
SS Volunteer, Honolulu, Jan. 9.
SS Blaanyra, Cardiff, Jan. 20.
SS Prins Willem I., Cardenas, Feb. 9.
SS Tampico, San Juan, Feb. 6.

Incoming Steamships.

DUE TODAY.		
Rotterdam	Brest	Feb. 7
Dante Alighieri	Marseilles	Jan. 30
Woonsocket	Bordeaux	Jan. 27
El Sol	Bordeaux	Jan. 22
Bristol	La Pallice	Jan. 23
Hickman	Bordeaux	Jan. 27
Henderson	Brest	Feb. 3
Sixaola	Bordeaux	Feb. 2
Norfolk	Nantes	Jan. 28
Tottori Maru	Bordeaux	Jan. 31
Pocahontas	Bordeaux	Feb. 6
DUE TOMORROW.		
U. S. S. Kansas	Brest	Feb. 5
Ortega	Brest	Feb. 7
Polar Bear	Bordeaux	Feb. 5
Cape Romaine	La Pallice	Jan. 31
Canopic	Brest	Feb. 8
Howick Hall	Bordeaux	Feb. 3
DUE WEDNESDAY.		
Malden	St. Nazaire	Feb. 5
Meraukee	St. Nazaire	Jan. 30
Heredia	St. Nazaire	Feb. 4
Tauraine	Bordeaux	Feb. 8
President Grant	Brest	Feb. 8

Outgoing Steamships.

SAIL TODAY.	Mails Close.	Vessels Sail.
U. S. S. Charleston, Brest	———	10:00 A.M.
E. Luckenbach, Brest	———	10:00 A.M.
Carmania, Liverpool	8:00 A.M.	12:00 M.
City of Pueblo, Haiti	10:30 A.M.	1:00 P.M.
Charybdis, Bermuda	11:30 A.M.	1:00 P.M.
Taurus, Argentina	12:00 M.	2:00 P.M.
Dominic, Para	8:30 A.M.	11:00 A.M.
SAIL TOMORROW.		
France, Havre	8:30 A.M.	———
Alaskan, Brest	10:00 A.M.	———
Matina, Grenada	10:00 A.M.	12:00 M.
Fagusand, Cayenne	10:00 A.M.	12:00 M.
SAIL WEDNESDAY.		
Caracas, Porto Rico	9:30 A.M.	12:00 M.
Oranje Nassau, Haiti	7:00 A.M.	10:00 A.M.
Freedom, Brest	———	10:00 A.M.
SAIL THURSDAY.		
Pocone, Para	12:00 M.	2:00 P.M.
Glenetive, Buenos Aires	12:00 M.	2:00 P.M.
Advance, Colon	12:30 P.M.	3:30 P.M.
SAIL SATURDAY.		
Duca Degli Abruzzi, Genoa	8:00 A.M.	12:00 M.
Lagarfuss, Iceland	12:00 M.	2:00 P.M.
Monterey, Havana	8:00 A.M.	11:00 A.M.
Brazos, Porto Rico	8:30 A.M.	12:00 M.

Foreign Ports.

Arrived.

SS Rochambeau, at Havre, Feb. 12.
SS Rheeus, at Avonmouth, Feb. 13.
SS Aracaju, at Falmouth, Feb. 13.
SS St. Francis, at Callao, Feb. 11.
SS Hypatia, at East London, Feb. 12.
SS Byron, at Santos, Feb. 11.

Sailed.

SS Sabara, from Marseilles, Feb. 13.
SS Lt. Jean Laurent, from La Rochelle, Feb. 10.

Passed.

SS Calabria, New York for Genoa, passed Gibraltar.

Transatlantic Parcel Post Mails.

Great Britain and Ireland—Close at 7 A. M. Feb. 17, SS Carmania.
France—Close at 7:30 A. M., Feb. 18, SS France.
Italy—Close at 7 A. M., Feb. 22, SS Duca degli Abruzzi.
Gibraltar—Close at 7 A. M., Feb. 22, SS Duca degli Abruzzi.
Belgium—Close at 10 A. M., Feb. 18, SS Osawatomie.
Portugal and Greece—Sailings uncertain.
Azores Islands—Close at 8 A. M., Feb. 27, SS Canopic.
Liberia, Norway, Sweden, Denmark, Netherlands, Germany, Austria, and Hungary—Service suspended.

Transpacific Mails.

Connecting mails close at G. P. O. and City Hall Stations at 5:30 P. M. daily.

Philippine Islands, (via San Francisco)—SS Nanking	Feb. 17
Samoan Islands, Austria, and specially addressed mail for New Zealand, (via San Francisco)—SS Sonoma	Feb. 20
Philippine Islands, (via Vancouver and Victoria, B. C.)—SS Empress of Asia	Feb. 22
Tahiti, Marquesas, Cook Islands, New Zealand, and specially addressed mail Australia, (via San Francisco)—SS Moana	Feb. 23

Hawaii, Guam, Japan, Korea, China, Siam, Cochin China, Straits Settlements, and Netherlands East Indies daily. This mail is forwarded to the Pacific Coast daily for dispatch to destination by the best opportunity.

STEAMSHIPS.

INTERNATIONAL MERCANTILE MARINE LINES

AMERICAN LINE

Philadelphia—Liverpool

Northland..Mar. 3 | Haverford..Mar. 25

WHITE STAR LINE

Olympic N.Y.-Southampton FEBRUARY 28

NEW YORK—LIVERPOOL

Lapland..Mar. 8 Baltic....Mar. 22

Adriatic..Mar. 15 Lapland...Apr. 5

And Regularly Thereafter.

New York—Azores—Gibraltar—Italy

Canopic..(1st class only)..Feb. 27

Cretic..........Mar. 19

Offices, 9 Broadway, New York.

Holland-America LINE

New York to Rotterdam

VIA PLYMOUTH

T. S. S. ROTTERDAM

MARCH 8th.

NEW AMSTERDAM—March 26th

NOORDAM—April 9th

Passengers for England and France Will Be Landed at Plymouth.

For Rates and Further Information, Apply General Passenger Office, 24 State St., N. Y.

CUNARD ANCHOR

NEW YORK TO LIVERPOOL

Carmania	Feb. 17
Royal George	Feb. 25
AQUITANIA	Mar. 1
Caronia	Mar. 10
Orduna	Mar. 18
Saxonia	Mar. 18
Carmania	Mar. 24
AQUITANIA	Mar. 29
BOSTON TO LIVERPOOL	
Prinses Juliana	Feb. 28
NEW YORK TO LONDON	
Pannonia	Mar. 6

21-24 STATE STREET, NEW YORK

STEAMBOATS.

THE PUBLIC BE PLEASED.

COLONIAL LINE

BOSTON By Boat & Rail $4.40

PROVIDENCE Boat Direct $2.97

ALL OUTSIDE STATEROOMS, $1.10 to $2.20.

Above prices include war tax.

Boat Leaves Pier 39, North River, at 5 P. M.

Phone Spring 9491.

PUBLIC NOTICE.

At a meeting of the stockholders of Alvin Manufacturing Company held on February 14, 1919, all the stockholders of record being present, the following resolution was unanimously adopted:

"RESOLVED that the name of this corporation be changed from Alvin Manufacturing Company to Alvin Silver Company, Inc., and that the President and Secretary be and they hereby are authorized to do all things required by law necessary and requisite to effect such change."

GEORGE E. FAHYS, President.
ERNEST FAHYS, Jr., Secretary.

LOST AND FOUND.

Fifty cents an agate line.

LOST.—A rosary of crystal beads, yesterday, Sunday morning, about 10 o'clock, near the corner of 54th St. and 6th Av.; it was seen to be picked up a few moments later by a lady passing in the street; as it is of special personal interest and value to the owner, its return would be gratefully appreciated and a suitable reward proffered. Communicate, S 224 Times.

LOST.—Money belt; $50 reward for return of leather money belt, containing money and jewelry; lost Saturday afternoon, between Jersey City and New York. Y. M. C. A. Overseas Club, 230 Madison Av. Phone Murray Hill 7462.

LOST—Small black grip containing toilet articles, clothing, and two campaign medals; left in taxicab between 11 P. M. and 1 A. M., Saturday; return to Apt. 4A, 315 West 94th St.; reward.

LOST.—On road from Northport, through Huntington, Cold Springs, Syosett, and Jericho Turnpike, Chandler wire wheel, Goodyear tire, 35x4½; reward. A 590 Times Downtown.

LOST—Wednesday evening, Feb. 12, in the Lexington Avenue Theatre, a Venette and Rintintin charm in diamonds. $75 reward, no questions asked, if returned to Cartier, 653 5th Av.

LOST—Friday, Feb. 14, in Franklin Simon's waist department, silver locket, with black ribbon. Reward if returned to Marion S. Ackerman, Jr., 1 Broadway. Telephone Bowling Green 8230.

LOST.—Hudson Bay Sable Muff, Sunday morning, on the east side of Madison Av., between 74th and 81st, or in 81st; $25 reward. Telephone Carr, Madison Square 6866.

LOST—Feb. 14, small taxi traveling bag, in vicinity of Pennsylvania Hotel; finder will receive reward from hotel cashier. T. C. Wade, Locust Valley, L. I.

LOST—Friday afternoon, in taxicab, sable muff, lined with ermine, pink roses on top. If returned Claridge Hotel desk, finder will be liberally rewarded and no questions asked.

LOST.—In Lexington Theatre, Saturday matinee, sapphire ring surrounded with diamonds; liberal reward. M. Ligon, 709 West 170th.

LOST—Brown velvet bag, containing Government papers, &c., subway, 33d St. local to shuttle; liberal reward; no questions asked. Phone Main 5832. Extension 72.

LOST.—Lady's gold wrist watch, open face; letter "M" engraved on back; gold link band; reward. J. M. Harris, Prince George Hotel, room 222.

LOST.—Leather hand bag; Penn. Station; 4 Hippodrome tickets, commutation ticket, cash, eye glasses. Sackrider, 55 2d St., Weehawken.

LOST.—$50 reward; a diamond gold sunburst, in Pennsylvania Hotel or vicinity, Friday evening, Feb. 14. Mrs. E. Deyo, 315 West 97th.

LOST.—Saturday night, Strand Theatre, skunk scarf; reward if returned to advertising manager, Oppenheim & Collins.

LOST.—In or near 81st theatre, pair eyeglasses; silver case; initials B. B.; reward. Brawn, 115 West 71st.

LOST.—Pay envelope, Saturday, between 18th and 107th; reward. S 221 Times.

$250 REWARD.

No questions asked, return platinum ring containing two diamonds and one sapphire; lost Feb. 11, between West 72d St. and White St. Black, Starr & Frost, 5th Av. and 48th St.

$300 REWARD

return platinum oval brooch, 3 large diamonds in centre, surrounded by smaller ones, Feb. 2, between Ritz and Biltmore Hotels. Return Cashier, Biltmore Hotel.

$100 REWARD—No questions asked, return diamond initial pin, initials, "M. L. H.," lost Jan. 30. Marcus & Co., 5th Av. and 45th St.

Found.

FOUND.—Moire bag, Friday afternoon, Columbus Av. car. Telephone 3488 Schuyler.

Lost and Found—Cats and Dogs.

LOST—From 263 Madison Av., black Scotch terrier, about 18 months old; answering to the name of Tommy. Any one finding and returning to above address will be well rewarded.

BANKRUPTCY NOTICES.

UNITED STATES DISTRICT COURT, Southern District of New York.—No. 26585.—In Bankruptcy.—HELEN J. TWOMEY and LAURA V. TWOMEY, individually and as co-partners, trading under the firm name of "MME. HELENE," Bankrupt.

Helen J. Twomey and Laura V. Twomey, individually and as co-partners trading under the firm name of "Mme. Helene," was duly adjudicated bankrupt on February 10th, 1919. The first meeting of creditors will be held at my office, No. 233 Broadway, City of New York, on February 27th, 1919, at 11:00 A. M. Creditors may prove claims, appoint a trustee, examine the bankrupt, and transact such other business as may come before said meeting.

MACGRANE COXE,
Referee in Bankruptcy.

UNITED STATES DISTRICT COURT, Southern District of New York.—No. 26479.—In Bankruptcy.—MORRIS S. GWIRTZMAN, Bankrupt.

Morris S. Gwirtzman was duly adjudicated bankrupt on January 18th, 1919. The first meeting of creditors will be held at my office, No. 68 William Street, City of New York, on February 27, 1919, at 10:30 A. M. Creditors may prove claims, appoint a trustee, examine the bankrupt, and transact such other business as may come before said meeting.

PETER B. OLNEY,
Referee in Bankruptcy.

UNITED STATES DISTRICT COURT, Southern District of New York.—No. 26532.—In Bankruptcy.—LOUIS DAVIDOW, Bankrupt.

Louis Davidow was duly adjudicated bankrupt, on January 31, 1919. The first meeting of creditors will be held at my office, No. 31 Nassau Street, City of New York, on February 25, 1919, at 11:30 A. M. Creditors may prove claims, appoint a trustee, examine the bankrupt, and transact such other business as may come before said meeting.

JOHN J. TOWNSEND,
Referee in Bankruptcy.

UNITED STATES DISTRICT COURT, Southern District of New York.—No. 26582.—In Bankruptcy.—SEYMOUR H. MACLEAN, bankrupt.

Seymour H. MacLean was duly adjudicated bankrupt on February 10th, 1919. The first meeting of creditors will be held at my office, No. 233 Broadway, City of New York, on February 27th, 1919, at 10:30 A. M. Creditors may prove claims, appoint a trustee, examine the bankrupt, and transact such other business as may come before said meeting.

MACGRANE COXE,
Referee in Bankruptcy.

BANKRUPTCY SALES.

IN THE DISTRICT COURT OF THE United States for the District of New Jersey.—In the matter of SALYER TOOL WORKS, Bankrupt.—In Bankruptcy.—Notice of Sale.

Take notice that if an order of sale is granted on Friday, February 21st, at 10 A. M., in accordance with the notice sent to creditors, the receiver, or trustee to be elected, will sell at public auction, subject to the confirmation of the court, the assets of the bankrupt estate, located at the premises of the said bankrupt, No. 328-332 Washington Street, Newark, New Jersey, said assets consisting of machinery, tools, appurtenances, supplies, materials, office furniture and fixtures, used by the bankrupt in the conduct of a machine shop; sale to be held Friday, February 21st, 1919, at 11 A. M., at the premises aforesaid.

The property may be inspected at the premises any day during business hours.

Further terms and conditions of sale will be made known at the time of sale.

FRED G. STONE, Receiver,
City Hall, Newark, N. J.
BILDER & BILDER, Attorneys of Receiver,
790 Broad Street, Newark, N. J.

IN THE DISTRICT COURT OF THE United States for the Southern District of New York.—In Bankruptcy.—In the matter of ROSENBAUM & YASSER, Bankrupt.—Chas. Shongood, U. S. Auctioneer for the Southern District of New York in bankruptcy, sells this day, Monday, February 17, 1919, by order of the Court, at 10:30 A. M., at 539 Broadway, Borough of Manhattan, assets of the above bankrupt, consisting of fur trimmings, muff beds, desks, fur boards, electric fans, fur machines and motors, safe etc.

SAMUEL H. LUMMIS, Receiver.
SILVER & MOSKOWITZ, Attorneys for Receiver, 299 Broadway, New York.

U. S. MARSHAL'S NOTICES.

UNITED STATES DISTRICT COURT, Southern District of New York.—Commercial Shipping Co. against Steamship "Maipo," her engines, &c. Notice—I have arrested the foregoing vessel upon a libel filed in a cause, civil and maritime, for damages $50,000.00. Process returnable and cause heard on opening of said Court on February 24th, 1919, at United States Court House and Post Office Building, Manhattan, New York City, and all persons interested must appear or default, and condemnation will be ordered.

THOMAS D. McCARTHY,
United States Marshal, Southern District of New York.
MACKLIN, BROWN, PURDY & VAN WYCK, Proctor for Libellant.

UNITED STATES DISTRICT COURT, Southern District of New York.—BERTELSON & PETERSON ENGINEERING CO. against Steamship "Liberty," &c. Notice—I have arrested the foregoing vessel upon a libel filed in a cause, civil and maritime, for repairs and advances, $134,817.70. Process returnable and cause heard on opening of said Court on February 24th, 1919, at United States Court House and Post Office Building, Manhattan, New York City, and all persons interested must appear or default, and condemnation will be ordered.

THOMAS D. McCARTHY,
United States Marshal, Southern District of New York.
HARRINGTON, BIGHAM & ENGLAR,
Proctor for Libellant.

THE BUSINESS WORLD

Buyers' Wants

Ten cents per word each insertion.

BROADCLOTH Wanted.—Open for botany, style 315, navy and other colors; must be in original condition. Chelsea 9864.

BROADCLOTH Wanted.—Juilliard's 110, all colors, any quantity, for spot cash; must be cheap. Chelsea 1172.

BROADCLOTHS Wanted. — Fall and Spring shades; serges, 3850, 11433, 1464, 809. Gramercy 6227, 1337.

BROADCLOTH Wanted.—Reindeer 809 shade or similar. I. Novick & Co., 45 W. 27th. Tel. Farr. 9644.

BROADCLOTHS Wanted.—Botany, F. & H. serge, 519, quantity; cash. Mad. Sq. 8598.

BURELLA Wanted.—0310, all colors. Spring 8676.

CAPES, DOLMANS, SPORT COATS Wanted.—Placing orders better grades. Call with samples, mornings. 9 W. 24th St., fourth floor.

CAPES, Sport Coats Wanted.—Exclusive jobber placing stock orders better kind; all week. 12 West 27th St., 4th floor.

CAPES, DOLMANS Wanted.—Placing orders on better grade suits; call all week. 40 West 27th St., 6th floor.

CHARMEUSE Wanted.—40 inches wide, good quantity navy, black and taupe. Rashkind & Soloff, 244 5th Av.

CHECKS Wanted.—All wool; also all worsted; mail samples immediately. X 251 Times Annex.

CHILDREN'S WHITE DRESSES Wanted.—Big job to close out. Rosengarten & Kellner, 20 West 20th.

COATS, (Winter,) silk or cloth dresses, cotton or silk waists wanted; jobs; no lot too large. Spot cash for dependable merchandise. X 268 Times Annex.

COATS, Suits, Dolmans, and Capes Wanted.—Jobber placing orders on juniors' and misses' suits, dolmans, capes of the better kind. Call all week, 4th floor, 22 West 32d. Ask Mr. Lasser.

COATS.—Jobbers looking up samples pile fabric coats. Tenth floor, 40 West 25th.

COATS Wanted.—Placing orders on coats. 36-38 West 25th St., 9th floor.

CAPES, DOLMANS, AND SHORT COATS Wanted.—Jobber looking at better grade. 45 West 27th St., 9th floor.

COATS Wanted.—Buyer looking at dolmans, capes, and cape coats. 105 Madison Av., 5th floor.

COATS Wanted.—Pile fabric for Fall children's, juniors' and ladies' bring samples; afternoons all week. 127 West 26th, 3d floor.

CREPE DE CHINE Wanted.—Flesh color. Pink Rose Underwear, 500 5th Av.

CRYSTAL CORD Wanted.—Holden Leonard, all shades; pay cash. Madison Square 4173.

CRYSTAL CORD Wanted.—Holden Leonard, Spring shades; quantity. Greeley 1544.

DELHI Wanted.—American 037, all shades, at a price. Haber, Greeley 4695.

DEERSKINS Wanted.—White and colored. American Product Stuffed Toy Co., 116 Wooster St.

DRESSES Wanted.—Jobber looking at Summer dresses in linens, cotton, &c.; bring your own samples; only manufacturers that have settled with the union will be interviewed. Hugo H. Levy & Bros., 29 West 36th St.

DRESSES Wanted.—Jobber looking at silk dresses; bring your own samples; only manufacturers that have settled with the union will be interviewed. Hugo H. Levy & Bros., 29 West 36th St.

DRESSES Wanted.—Jobbers placing stock orders on all kinds of snappy, stylish dresses. Call all week, between 2 and 5, Room 703, 3 West 29th.

DRESSES Wanted.—Western jobber open for 1,000 silk dresses and 1,000 silk skirts. Call Saturday morning, 1,261 Broadway, Room 915.

DRESSES Wanted.—Jobber placing stock orders on wash dresses; Jerseys and new silk dresses. 12th floor, 134 West 26th.

DRESSES Wanted.—Jobber looking at plain and flowered georgette dresses; orders placed. 3d floor, 31 West 35th St.

DRESSES Wanted.—Jobber open for quantity Georgette dresses for immediate delivery. 3d floor, 31 West 35th St.

DRESSES Wanted.—Job taffeta, georgette, crepe de chines; will pay spot cash. 18 West 27th, 4th floor.

DRESSES Wanted.—Contractors, large stock orders placed; bring samples, all week. 18 West 27th, 4th floor.

DRESSES Wanted.—Jobber placing orders popular-priced taffetas, georgette, satin, 4-6. 30 West 32d St., 1st floor.

DRESSES, Suits, Coats, Waists Wanted.—In jobs, for cash; highest grades. Phone Madison Square 3185.

DRESSES Wanted.—Large quantities better class, our or your material. Call at once, 48 West 25th, 1st floor.

DRESSES Wanted.—Jobbers placing stock orders on snappy silk dresses. L. & R., 129 West 27th St., 11th floor.

DRESSES Wanted.—Jobber placing orders on georgette and satin dresses. 147 West 25th, 9th floor.

DRESSES, Coats, Suits, Waists, Silk Underwear (finest) Wanted. — Cash. Phone Canal 1121.

DRESSES Wanted.—Net. 14-16 East 33d St., 4th floor.

DUVET DE LAINE Wanted.—674 and 850, Trecos Andrews 5782, Reids 7161, silvertones, Joels and other qualities. Orchard 8245.

DUVET DE LAINE Wanted.—F. & H. shade 803, 526, 701. Pasternack, 319 Fifth Av.

DUVET DE LAINE Wanted.—Fawn 848; spot cash. Farr. 2980.

FLANNELS Wanted.—White Parker Wilder, 1191 and 1184, pay cash. Stuyvesant 4542.

GABARDINES Wanted. — Garfield's 4666, navy, tan, rookie. Pasternack, 319 Fifth Av.

GEORGETTE Wanted.—100 pieces, all colors, 95c to $1. Ideal Silk Co., 30 East 21st. Gramercy 6669.

GEORGINE Wanted.—Ivory, spot cash. Columbia Ladies Waist Co., 149 Spring St.

GINGHAMS Wanted.—Amoskeag plaids and checks, quantities for cash. Subin, Chelsea 7098.

GINGHAM Wanted.—Braelochs or similar goods in assorted checks. Madison Sq. 7296.

GINGHAMS AND PERCALES Wanted.—All kinds, must be cheap. Mad. Sq. 8671.

HOSIERY Wanted.—Ipswich Mills will buy the two lots, 2,000 dozen and 4,000 dozen, original packing of 18-inch Ipswich style No. 108 fibre hose at $5 and $5.10, or any similar amounts as advertised Feb. 7, New York Times. Address Lawrence & Co., 24 Thomas St.

JEANS Wanted.—Bleached; 15,000 yards, Hill or Lonsdale; must be cheap. Box S P, 1619 St. James Building.

LININGS Wanted.—Paisley's 40, 45c., assorted patterns. Frank & Frank, 141 West 28th St.

OXFORD, Gabardines, Silvertones, and Tricotines Wanted.—All shades, quantity for cash. Max Levine & Co., 142 West 26th St. Chelsea 9761.

PEAU DE CYGNE, Wanted.—Emerald, Nile, reseda, mais; red; other odd shades. Spring 7934.

POIRET TWILL Wanted. — Garfield 4978, 4718, all shades; pay cash. Mad. Sq. 4173.

PLUSHES Wanted.—Of every description; trimming in pile fabric, heavy and light velours, serges of every description; spot cash. Farragut 9386.

PLUSHES Wanted.—Rashkind & Soloff, 244 5th Av.

POPLIN Wanted.—Rookie, tan, Copen, Pekin, American, Stevens, or Brightwood's. Frank & Frank, 141 West 28th.

POPLINS Wanted—American or similar, black and Spring shades; will pay cash. Farragut 4963.

POPLINS Wanted. — American or similar, tan, rookie, and Pekin. J. Wasserman, 30 West 21st St.

POPLINS, American, Wanted. — Black, or will exchange some for navy. Madison Square 2715.

POPLINS Wanted.—American navy and black poplin; also 09070 navy American. H. J. Schiffer, 10 East 33d.

POPLINS Wanted. — American black, also botany velours. Joseph Krenik. Madison Square 5617.

POPLINS Wanted.—Taupe, 90610; also 9058, 9502 serges. Haft, Farragut 9752.

POPLINS Wanted.—High shades only. Telephone Chelsea 5380.

POPLINS Wanted.—774 Copen and Pekin for cash. Sol Levine & Co., 12 West 27th St.

SAMPLES Wanted. — Cloak manufacturers, contractors, what have you in discard samples, suits, coats, capes, and dolmans? Spot cash. Farragut 9387.

SATEENS Wanted.—In white Lucenta or Marquis Brand. Pullastic, 49 East 21st.

SATINS Wanted.—Washable, open for quantity in flesh colors. L. M. Mirsky Co., 138 West 17th.

SATIN DUCHESS Wanted.—Black, 36-inch. Royal Trimming Co., 11 West 25th St.

SECO SILK Wanted.—Plain and colors, must be cheap. Mad. Square 8671.

SERGES Wanted.—Men's wear, medium and better grades, solid and fancy, navy and gray, also black broadcloth or drape, any mill; submit samples; cheap for cash. Weiss, Tunica, Miss.

SERGES Wanted.—Men's wear, navy, gray, Copen, tan, Pekin. Herzog's Cloak and Suit Co., 1,237 Broadway. Madison Square 5466.

SERGES Wanted.—0970, black; Gera gabardine, 10764, all shades. Henry Leavy & Son, 9 West 31st. Madison Square 1921.

SERGES Wanted.—All makes; also high shade poplins, all colors. Rothblum, 6 West 32d.

SERGES Wanted.—9, 104, 99, 1464; quantity. Farr. 5759.

SERGES Wanted.—7801 navy. Gramercy [illegible]

SERGES Wanted.—White, in different qualities; also navy 7120 for cash. Lipman Bros., 1,160 Broadway.

SERGE Wanted.—20 pieces Garfield 519, navy, 3 pieces rookie, for cash; must be cheap. Madison Square 1948.

SERGES, Tricotines, and Velours Wanted.—All colors and quantities. Stern-Miller Co., 22 West 32d. Madison Square 8972.

SERGES Wanted. — Navy, Stevens 3020, Whitman 99, navy and black. Madison Square 8121.

SERGES Wanted.—41-3, 2698, 94, 41-1 navy, also high shade poplins. Fidelity Cloak Co., 43 West 16th.

SERGES Wanted.—Cleveland 9288, black, navy, light shades, 1464 navy, black. Rosengarten, 11 East 31st.

SERGE Wanted. — 48 inches, cream; also high-colored poplins and serges. Franklin 1774.

SERGES Wanted.—Whitman's 99, 104, 1464, 6234, 0609; open for quantity navy and black. Greeley 4376.

SERGES Wanted—0936 or 0970 navy; also Gera 925, Garfield's 4718, navy. M. Schiff & Bro., 12 West 32d.

SERGES Wanted.—Will buy for spot cash any quantity of men's wear serges. Call Farragut 4717.

SERGE, cream and white chinchilla wanted for cash; send swatches. Goldstein Bros., 508 Arch St., Phila., Penn.

SERGES Wanted.—11433, 0609, 809, 519, 0696, 9, and others. Far. 2961.

SERGES Wanted.—519, 1464, 3850, 99, 235, 104, 11433. Davidoff Co., Md. Sq. 4622.

SERGES Wanted.—4682 navy, black; 7120 black. Farr. 616.

SERGES Wanted.—Open for Juilliards, style 54289, navy and other colors. Chelsea 9864.

SERGES Wanted.—09070, 838, 925; also navy high shades tricotine. Md. Sq. 5814.

SERGES Wanted.—Black 104, Whitman's. Pasternack, 319 Fifth Av.

SERGES Wanted.—09070, American U. S. 235, navy and black. Orchard 8245.

SERGES Wanted, 09070, 0609, 1464, 519, any quantity for cash. Madison Square 5523.

SERGES Wanted.—838 navy and black; also 1,464. Chelsea 9356.

SERGES Wanted.—519, 528, 11433, 809, 54289, 7120, 09070. French Textile, Gram. 3342.

SERGES Wanted. — All wool, gray. Tel. Spring 9142-9143.

SERGE Wanted.—99 navy; will pay $1.90 net spot cash. Madison Square 6716.

SERGES Wanted.—3850, 104, 7120, 519, U. S. 235; cash. Gramercy 2452.

SERGES Wanted.—925, 1464, 11433, 9, 99, 838, 235, 0936. Spring 6311, Spring 6312.

SERGES Wanted.—54289, 7120, 104, 11433, 1464, 3850. Gramercy 4941.

SERGES Wanted.—Botany 11433 black, American 0936 rookie. Call Greeley 2030.

SERGES Wanted.—1464, 7120, navies and blacks. Knickerbocker 1162.

SERGE Wanted.—Gilbert's 8200, Andrews's 1464. L. Goldstein, Madison Square 10170.

SERGES Wanted.—Open to buy for cash. Whitmans 99 and 9. Stuyvesant 2217.

SERGES Wanted.—1464 or similar. Louis Baumann & Co., 12 East 32d.

SERGES Wanted.—0609, quantity navy for cash; original tickets. Chelsea 9039.

SERGES, Poplins Wanted. — U. S. 235 navy, American 0326, colors. Farragut 2616.

SERGE Wanted.—American, navy; open for quantity; must be cheap. Greeley 1544.

SERGE Wanted.—9 navy and black. Farragut 9339.

SERGES Wanted.—4408, all shades; also 4421. Franklin 1268.

SERGES Wanted.—Tan, rookie, and Copen. Vanderbilt 5507.

SERGES Wanted.—9, 99, 1464, 11433. S. Miller & Sons, 127 West 26th St.

SERGE Wanted.—0609 and 99 navy, also tricotines. Wilensky, 19 West 24th.

SHIRTING Wanted.—Striped tub silk, silk madras, and striped percales; quantity if cheap. Standard Textile Exchange, 1,123 Broadway. Farragut 4506.

SILKS Wanted.—Open to buy for cash large quantities of taffeta in colors at $1 per yard. The Wellmade Skirt Co., 3 West 29th.

SILKS Wanted.—We are interested in effective novelties, satins or taffetas. Manhattan Petticoat, 3 West 29th.

SERGES Wanted.—99 black and navy; will pay cash; must be right price. Lashin, 143 West 29th.

SILKS Wanted.—Any description or quantity; also silk poplins; spot cash. Room 1106, 44 East 23d.

SILKS Wanted.—Fancy linings, striped, or polka dots; quantity cheap. Merit Co., Greeley 1121.

SILKS of all kinds wanted, for spot cash. Tel. Madison Square 5867.

SILVERTONES Wanted.—American Beauty, French blue, and reindeer. Knobel & Bloom, 145 West 30th.

SILVERTONES Wanted.—Deering milliken, for cash. Jacob Masur, Greeley 1876.

SILVERTONE wanted; all Spring shades; for cash. Farragut 9992.

SILVERTONES Wanted in high shades. Madison Square 9056.

SILVERTONES Wanted.—All colors; also tricotines. Pasternack, 319 5th Av.

SILVER TIP BOLIVIAS and Crystal Cord Wanted.—Chelsea 8980.

SKIRTS Wanted.—Boston jobber placing orders on Spring skirts. 36-38 West 25th St., 9th floor.

SPRING COATS Wanted. — Job. Parker Cloak & Suit Co., 28 West 33d, 9th floor.

SUITS, DOLMANS Wanted.—Open for several thousand nifty suits, latest Dolman styles. Call with samples, 6 West 18th, 10th floor.

SUITS, CAPS, Wanted.—Exclusive jobber placing orders on new numbers, better kind; all week. 12 W. 27th St., 4th floor.

SUITS AND COATS Wanted.—Samples and close-outs, any quantity, for cash. Albert Terrakin Co., 38 West 32d St., Mad. Sq. 9049.

SUITS Wanted.—Jobber placing stock orders on better grade ladies' suits. 12 West 27th St., 8th floor.

SUITS AND CAPES Wanted.—Any quantity; spot cash; jobs only. Farragut 5154.

SUITS Wanted.—Placing orders on suits. 36-38 West 25th St., 9th floor.

SUITS Wanted.—Spot cash for jobs better grade. 4084 Chelsea.

TAFFETAS Wanted.—Silk in white, suitable for hat linings, 15 pieces wanted. Pullastic, 49 East 21st.

TRICOLETTE Wanted. — Dust, navy, and Blue Devil. King & Appelbaum, 15 East 26th St. Tel. Madison Square 1243.

TENDER SILKS Wanted.—Also seconds and streaky silks and velvets. S 210 Times.

TRICOLETTES Wanted.—Call with samples. A. Schwartz & Co., 20 West 33d.

TRICOLETTE Wanted.—All shades. Phone Farragut 9505.

TRICOTINES, poplins and serges, wanted; open for tricotines, navy and Spring shades, American or Steven high shades, poplin and Spring colors, serges. Greeley 5980.

TRICOTINES Wanted.—Garfield's 4718, all colors, or will exchange black and gray for same. Farragut 2616.

TRICOTINES Wanted.—Open for all colors, also black 99. Cohen Edelman, 35 West 31st St.

TRICOTINES Wanted.—Garfield's, Andrews, or similar; navy, tan, rookie. L. Goldstein, Madison Square 10170.

TRICOTINE Wanted.—Garfield 4718, or similar, tan, rookie, navy, for cash. Sheer & Meyer, Madison Square 2967.

TRICOTINES AND POIRET TWILL Wanted.—H. Greger & Co., 23 West 31st St. Madison Square 4878.

TRICOTINES Wanted.—4718 Garfield, 3683 Lorraine or similar makes. Madison Square 7233.

TRICOTINE Wanted.—Exchange Rookie and tan for navy, Garfield 4718. Mad. Sq. 2085.

TRICOTINE Wanted. — Navy and rookie. Philip Mechlowitz & Sons, Mad. Sq. 71.

TRICOTINES Wanted.—Garfield 4718, navy 2001 and taupe 395. Madison Sq. 5028.

TRICOTINES Wanted. — Poiret twills, for cash. J. Heit & Sons, 99 Madison Av.

TRICOTINES Wanted.—Garfield, 4718, or similar, all colors, for cash. Greeley 4376.

TRICOTINES and Poiret Twills Wanted.—Sprayregen & Marks, 158 West 29th St.

TRICOTINE Wanted.—Garfield's, all colors, F. & H. or Ardross Poiret. Gramercy 3188.

TRICOTINE Wanted.—Can use 100 pieces for cash. I. Rabinowitz Apparel Co., 37 West 28th. Farragut 3905.

TRICOTINES Wanted.—4718, 5010, 5800, 3683; other makes; also poirets. Farr. 5759.

TRICOTINE Wanted.—4718 or similar make; rookie, tan and navy. Phone Gram. 5156.

TRICOTINE Wanted.—Any mill, all shades, for cash. Jacob Masur, Greeley 1876.

TUB SILKS Wanted.—Satin stripes, lowest spot cash prices. Pansy, 145 West 30th.

VELOURS Wanted.—Stevens 4281, color 530, also F. & H. velour, shade 803. Pasternack, 319 5th Av.

VELOURS and Duvets Wanted.—Stevens's 4281, F. & H., or similar; all shades. Sheer & Meyer, Madison Square 2967.

VELOURS Wanted.—4281, high shades only; cash. Samuel Printz, 48 West 25th.

VELOURS Wanted.—0360 reindeer and terra cotta for cash. Gramercy 2452.

WAISTS Wanted.—Will buy silk waists for cash. Farragut 617.

WHITMAN'S 104 navy and black wire wanted. Globe Mercantile Co., St. Louis.

WOOL PLAIDS Wanted.—Open for plaids for skirtings. Manhattan Skirt Co., 1,160 Broadway.

WOOLENS Wanted.—Open for a quantity 99 Whitman serges; also Andrews's 1464. M. Schlossman, 40 West 33d.

Offerings to Buyers

Ten cents per word each insertion.

APRONS, Kimonos, Nightwear, Work Shirts, Overalls, sacrificed for cash; contracts solicited. Madison Square 8762.

BLOUSES.—Boys' washable suits; March sales. Lewis & Maisel, 110 Grand St.

BONNETS.—200 styles infants' bonnets, lawn and silk; popular price. Washington Mills, 56 Lispenard. Canal 4259.

BURELLA. — American, all colors; also serges, Dobsons, black, blue. Mad. Sq. 7039.

CAMISOLES, Silk, $7.25; envelope chemise, $15; attractive prices to jobbers; immediate delivery. A. Stein, 220 5th Av.

CAPES.—Stoles, coatees of plush, all fur effects, made and look like real fur; we again are headquarters in styles and prices. Michael Bros., 115 West 29th.

CAPES, COATS, DOLMANS, SUITS.—Variety of styles and materials; lowest prices. N. Hurwitz, 109 West 26th St.

CAPES.—Serge, all peau de cygne lined, close out cheap. Stuyvesant 3861.

CHECKS, black and white; 54-inch; all cotton. Wilensky, 19 West 24th.

CHILDREN'S DRESSES.—Silk only; wonderful value and models; sizes 6 to 14; price $3.75 up. Greater New York Silk, 44 East 23d.

CHILDREN'S DRESSES.—6-14, $7.50 dozen up; big values. Levi Bros., 55 West 3d.

COATINGS. — McKenneys, assorted, 250 pieces, open for offer. Brous Bros., 1,115 Broadway.

COATS.—Plushes, fur trimmed, plain; stouts and regular sizes; velours, silvertones, broadcloths, thibets, mixtures; 50c on the dollar. 52 West 25th, 7th floor.

COATS.—Spring, dolmans, capes, suits; the best; highest grade and quality; immediate delivery; attractive prices. Hutner, 48 West 25th.

COATS.—Infants' intermediate, and children's, from $2.75 up. D. Strauss, 141 West 20th.

COATS, Suits, Dolmans.—Reasonable prices; for immediate delivery. M. J. Karash, 290 5th Av.

COATS.—Will close out 367 Fall coats, plain and fur trimmed, $6. Brous Bros., 1,115 Broadway.

COATS.—Winter, at great sacrifice; junior, misses', ladies'. Rosengarten, 11 E. 31st.

COATS.—500 very reasonable self and fur trimmed. Leo F. Sturm, 8 West 30th.

COATS.—Fur trimmed, at great sacrifice. Potter & Schattman, 31 West 31st.

COATS AND SUITS.—Last Spring season's; very cheap. 48 West 25th, 7th floor.

COATS.—100 fur-trimmed coats, better kind; sacrifice. Chas. Gottlieb, 10 West 32d.

COTTON GOODS.—10,000 yards, 56-60 nainsook 36 in., at 11c net; also 4,000 yards gingham, universal corded check, 17c net. American Handkerchief Co., 90 Greene St.

CREPES.—3 thread and georgines at a price. Blum, Goldman & Emmerich, Gramercy 1283.

CREPE DE CHINE.—Powdered 3 thread, at a price. Altman & Grodin, 377 4th Av.

DRESSES—Immediate delivery at prices that stimulate sales; all wool French serge, $5.50-$13.50; Bahnsen's all wool jersey, $8.90-$16.50; taffetas, satins, Georgettes, $6.75-$16.50; come, be convinced. Teller, 30 West 32d.

DRESSES. — One thousand newest models, serges and taffetas; slaughtering prices; 500 especially adapted for bargain basement; very cheap. Emanuel, 43 West 27th.

DRESSES.—Jobs, 700 serge dresses; newest Spring models; close out at a price; silk and georgette for immediately delivery. Wonder Dress Co., 152 West 25th St.

DRESSES. — Serges, taffetas, georgettes, latest Spring styles; immediate delivery; $6.75 to $14.75; jobs always on hand. Floranell Dress, 38 West 26th.

DRESSES.—High-grade serge, tricotine, taffettas, and georgette; will sell at a sacrifice. Premier Costume, Marcus Hilf, Assignee, 12 West 32d.

DRESSES.—Taffetas and serges, on the racks; be sure and see these wonderful values. M. Kirschner & Sons, 16 East 33d St.

DRESSES.—5,000 serge and taffeta; snappy styles, $6.75 up; big values; immediate delivery. M. Kirschner & Sons, 16 East 33d St.

DRESSES.—Taffetas, satin, georgette, serges, tricotines, on the rack for immediate delivery. Chick-A-Dee Dress House, 35 West 31st.

DRESSES on the rack, immediate delivery, serges, jerseys and silks, for a price. Gross & Lebowitz, 134 West 26th.

DRESSES.—Better grade silk, satin, georgette, tricolet, serges; immediate delivery. Glockner, 40 West 27th.

DRESSES.—Georgette silk, serges, jersey; values unsurpassed; delivery. E. Deutsch, 23 West 32d.

DRESSES.—Job serges and silk dresses to close out; wonderful value. Lashin, 143 West 29th.

DRESSES.—Job beaded georgettes and taffetas to close out at a price. Spiro-Kutner, 279 5th Av.

DRESSES.—Georgette, wool jerseys, and serges to close out. 118 West 29th, 9th floor.

DRESSES.—200 French serge dresses to close out at $6. Economy Dress Co. Harlem 8748.

DRESSES.—Serges; 50 per cent. off; good styles. Fifth floor, 15 East 26th St.

DRESSES.—Satins and taffetas, $5.50; big values. Hoffman Bros., 65 4th Av.

DRESSES.—Immediate delivery; georgettes, satins, taffetas. Seid, 32 East 31st.

DRESSES.—Susquehanna silk poplin dresses, $3.75. Queen, 114 West 26th.

DRESSES.—Job all wool serges and silks, $5. Queen, 114 West 26th.

DRESSES.—300 silk, $6.75. Epstein & Rosenblatt, 27 West 29th St.

DRESSES.—Dancing dresses to close out; cheap. Seid, 32 East 31st.

DRESSES.—Job of silk dresses, to close out. 17 West 17th, 10th floor.

FLANNEL.—Amoskeag 2701, Cone export signal chambray, Wentworth khaki drills, B. B. 36-inch mercerized sateens; immediate delivery; first quality, original cases. Textile Clearing House, piece goods brokers, 10 East 16th St. Stuyvesant 5162.

GABARDINES. — Garfield 4666; have Burgundy shade 236, 16 pieces shade 365, brown 10 pieces; sell $2 net. Gramercy 6552.

GABARDINES.—Geras 10764, high shades; poplins 503, 6009, 6609½; serges, 7302, WFX, 7120, 9288, 500. Farragut 9407.

GABARDINES.—Will sell black and taupe or will take navy and rookie in exchange. Knobel & Bloom, 145 West 30th.

GABARDINES.—In high shades, for immediate delivery. Henry Samson, 656 Broadway, Spring 2716.

GABARDINES.—Gera's 10764, navy, black; quantity to close out real cheap. Farragut 9752.

GABARDINES, F. & H., at a reasonable price. Greeley 3878.

GEORGETTE.—Gray or finished; manufactured by Knickerbocker Ribbon Co. Madison Square 1034.

GINGHAMS AND PERCALES.—275 cases, wonderful assortment, Amoskeags, 19,000 range, 18¼c; universal, 16c; many other makes; big sacrifice. New York Textile Exchange, 1,182 Broadway. Mad. Square 8670.

GLOVES.—Silk, kid, fabric; ladies', children's, and men's. Gus Ganz & Co., 3 East 17th St.

HATS.—Five hundred styles ladies', children's, men's, below market price. Washington Mills, 56 Lispenard. Canal 4259.

HOSIERY.—Large stocks men's, women's, and children's, to close out at great sacrifice; Ipswich, Lawrence, and other standard makes. Tamor Bros., 529 Broadway.

JERSEY, high-grade sport suits and coats at attractive prices. E. Stufer & Co., Inc., manufacturers, 12 East 33d St.

KHAKI CLOTH.—Fine quality serge; quantities to close out real cheap. Farr. 9752.

KNEE PANTS.—Serges, corduroys, cashmeres; high-grade goods, reduced prices. Reliance, 130 Bleecker.

LINING.—Tussah silk and cotton, large assortment, beautiful patterns, special 42½c. Standard Textile Exchange, 1,123 Broadway. Farragut 4506.

LININGS.—Cotton, alpacas, brilliantine linings to sell considerably below market price. Tel. Spring 9142-9143.

MOHAIRS.—54 inch, 42 navy, 37 black; at a price. Phone Md. Sq. 8600.

PAISLEY'S linings, close outs, at 40 cents; terms. S. Tenenbaum, 39 West 29th.

PANAMAS. — High shades and black, all wool and cotton warp, Pacifics and Whitmans, in big variety; also American cotton warp poplins. Henry Samson, 656 Broadway, Spring 2716.

PANAMAS.—High shades, colors. Wellington Woolen Co., new address 26 East 22d St.

PANTS.—Corduroy, cotton, khaki; cheap. Lion Pants Mfg. Co., 135 Bleecker St.

PEAU DE CYGNE.—Navy and black, at a price. Altman & Grodin, 377 4th Av.

POIRET TWILL AND GABARDINE. Wellington Woolen Co., new address 26 East 22d St.

POIRET TWILL.—Loraine 3667, seventy-two pieces, navy, five black. Cortland 6482, Ext. 2.

POIRET TWILL.—4 blacks, 5 navy, to close out at $2 net. Phil. Katz Co., 11 East 26th.

POIRET TWILLS, F. & H., and Garfield's at a reasonable price. Greeley 3878.

POPLINS.—American, black and navy, 90610 and 06077; below market price. Mad. Sq. 1380.

POPLIN.—All wool, $1.50; also tricotines, Poiret twills. Farragut 5759.

POPLINS.—Scotia 0302, Dobson 503, for sale cheap. Madison Square 6635.

POPLIN.—American 669¼, 679½ navy; $1 a yard. Farragut 2080.

POPLINS.—Americans, blacks and navy. A. H. Feldman, 12 West 27th.

POPLINS in all shades. Telephone Greeley 6407.

POIRET TWILL.—Walther's 1720; black only. Phone 6907 Murray Hill.

POPLINS AND JANAMAS, P. P. L., 774, 767, 777, B. P. N. L., black and navy; also high shades N. T. A., H. W. P., 228, 230; also shepherd checks; no telephone information. Franklin Woolen Co., 11 East 22d.

POPLINS.—06077, Dobson's, Saxonia, Folwell, Jolesch, Empire, Jamestown; also 6709½, 6609½, Parker-Wilders, cotton-warp serges; also Amoskeag; bargain. Greeley 1120.

POPLINS.—Quantity of 6709½ navy and black; must be sold; best offer accepted; 100 pieces 06077 navy and 90610 taupe. Farragut 4539.

POPLINS.—06077 American, or exchange navy for black; also Fell gabardines, velours, burellas, cotton-warp serges. Greeley 1122.

POPLINS AND SERGES, 4860; Selden's 1080, 1057; Jolesch 777, Cleveland's 9288, 3703 Walworth's, Newports. Madison Sq. 651.

POPLINS AND SERGES.—Pacific, P. P. L., M. F. L., V. S. L., C. F. L. 4061; lowest prices. A. Agress & Son, 27 West 26th.

POPLINS.—Navy, 774; velours, 11052 and 9190; very cheap. Gramercy 5037.

POPLINS.—Whitman's 774, 767, also Dodson 503, Gilbert serge 9240. Chelsea 6018.

POPLINS.—4860 Brightwood, navy and black. 130 West 29th St., first floor.

POPLINS.—American 090610, 06077, navy and black. Chelsea 5753.

POPLIN.—American high shades. Chelsea 4676.

SATEENS.—50 pieces, black, Slater's Calvert, twill, below market. Murray Hill 3052.

SECO SILK.—First quality, 22½c net; must be sold at once. New York Textile Exchange, 1,182 Broadway. Mad. Square 8670.

SECO SILK.—Good quality, white and all colors, 23½c. Standard Textile Exchange, 1,123 Broadway. Farragut 4506.

SERGES AND POPLINS.—7120, 235, botany 809, 11433, Garfields 528, Gera 787, 10707, Jamestown 9302, 54289, 7008, W. F. X., M. F. L., Whitmans 774, navy, P. P. L., 228, B. P. N. L., also big variety fancy skirtings and shepherd checks. Henry Samson, 656 Broadway, Spring 2716.

SERGES.—9288, 7713, 3643, 3702, 10453, M. F. L., V. S. L., 54289, 4061, W. F. X., F. S. G., C. S., C. S. G., W. S. G., S. B. G. L., T. P. S., 1717, K. S., 1209, 1210; no telephone information. Franklin Woolen Co., 11 East 22d.

SERGE.—11433 quality; have quantity with original tickets and wrappers; unsponged, $1.75 net; will consider time; no brokers nor telephone calls will be considered. Marion Dress Co., 2 West 33d St.

SERGES.—7002, 97½c; 6120, $1.80; 7120, $1.50; 1464, $1.90; 104, $1.85; 0209, $1.50; 0696, $1.75; 780, $1.50; 5958 Andrews's gabardines, $2.85; 70 days. Gramercy 1482.

SERGE.—0936, 1464, 11433, 09070, 0609, 6234, 0696, Gilbert's 18530, Heubsman's 41103, 41134, 41117, 519; jerseys, Spring colors; poplins. Hochberg, Madison Square 9837.

SERGES.—Call us up to submit you our prices on serges, poplins, and velours. United States Textile Co., 200 5th Av. Gramercy 1387-4356.

SERGE.—1464, 104, 838, 3850, 09070, 0696, 0609, 9056, 809, 780, 4061, 54292, 7002, 06077, 774; also Dobson & Selton's poplin. Farragut 2279.

SERGES.—Lorraine 3665, navy and black, J. P. M., navy, tartan plaid; all wool, 6122, navy, 11432, tan only. Greeley 824, ask for Joe.

SERGES.—9056, 7120, 4061, 780, 6301, 7301, 6614, 113, 1210, 1209, 87, 6122, 54289, 767, 90610. L. Finkelstein & Sons, Spring 6311, Spring 6312.

SERGE.—Juilliard's 54289 navy, tan, gray, khaki, $1.40; also 4061; very cheap. Farragut 9076.

SERGE.—Have 200 pieces 1210 navy warp serge; reasonable offer accepted. Box A. A., 614, 1,265 Broadway.

SERGES and Poplins, 3684, 1533, 3674 Lorraine. 4061 Juilliard. Queensland Woolen Corp., 215 4th Av. Phone Stuyvesant 4419.

SERGES.—15 pieces 54289 navy, original tickets, $1.40 net cash. New York Export, 515 Broadway. Phone Spring 4378.

SERGE.—Garfield 528, 54289, 113, 87, 767, 4060, T81; will sell reasonable. Mercantile Silk Mills, 432 4th Av.

SERGES, Poplins, Velours. — Cutting-up trade; quick delivery. Evans Bros., 404 4th Av. Madison Square 292.

SERGES.—6002, 7002, 3665, 528, 54221, 0609, 9288, 54268, other numbers; low prices. Marnett, Farragut 3148.

SERGES.—09070, 2205, 4632, 8200, 3850, 7120, W. F. X. 3665, at a price. Weinstein Co., Madison Square 4621.

SERGE.—Cotton warp, 9-112, 60 inches wide, 100 pieces, open for offer. Brous Bros., 1,115 Broadway.

SERGES AND POPLINS.—09070, 0609, 7120, 90610; reasonable; cash or terms. Madison Square 5523.

SERGES.—Best cash offer accepted on 100 pieces navy, Botany 780. D 821 Times Annex.

SERGES.—Gilbert 8200, 519, 54289, W. F. X.; very cheap. Elco Mills, Madison Square 2639.

SERGES, 780, navy and colors, at $1.45 net cash. M. H. 8251. N. R., 807 Times Downtown.

SERGES.—Andrews 1464, navy, $1.75; Garfields, 519, navy, $1.67½. Madison Square 4845.

SERGE.—Huebschman and gera, navy; $2; also storm serge; $1.75. Phone Chelsea 8597.

SERGES, POPLINS.—High shades, 0936, 838, 09070, 3, 94; sacrifice. Chelsea 6549.

SERGE FOR SALE.—75 pieces of navy blue serge (0936). Inquire, Orchard 8833.

SERGES, Poplins, Velours and Gabardines in all Spring shades. Farragut 2951.

SERGES.—Tans, blacks, and navy. A. H. Feldman, 12 West 27th.

SERGES.—Lorraines 3665, Amoskeag 6002, and Juilliard's 54268. Orchard 8744.

SERGES.—Botany 11433, navy, original tickets. Telephone Greeley 795.

SERGES.—W. F. X., 54289, 3665, S. K. W. 90610. Gramercy 3001.

SERGES.—11433, 9288, 7713, 9056, 7008, 3. Utopia Mills, 29 East 21st. Gramercy 4475.

SERGES.—Gera, 925, navy, original tickets; $2. Stuyvesant 3327.

SERGES.—Gera, navy, 925, 50 pieces cheap. Stuyvesant 1964.

SERGE.—Whitman's 87, navy, close out at a price. Spring 1605.

SERGES.—7120, 7008, also W. F. X. navy. Farragut 3954.

SERGES.—12 pieces 838-8-5-4 U. S. worsteds, $1.90 net; sponged. Spring 2947.

SERGES.—0936, navy; 1464, navy; 41, 134, navy. Madison Square 1826.

SERGES.—American 0696, navy, $1.75. Farragut 332.

SERGES.—838, 7120, 7913, 528, 0609, 41-103, 774, 09070, broadcloths. Far. 9528.

SERGES.—18530, black only. Madison square 1826.

SERGES.—41, 134 navy; 774 poplin. Stuyvesant 4542.

SERGES.—926 Gera. Telephone 756 Decatur.

SHANTUNGS.—All weights, suitable for suitings, trimming, shirt, and waist trade. Madison Square 342.

SHEPHERD CHECKS.—All constructions, 54-inch width. Phone Madison Square 6260.

SILKS.—Immediate delivery; crepe meteors, fancy silks, radiums, wash satins, crepe de chines, peau de cygnes, georgettes. Berwick Silk Mfg. Co. Madison Square 7189.

SILK AND COTTON TUSSAH, plain, brocaded, and printed; also plain and printed Shantungs, close-out prices. Roche, 334 4th Av.

SILKS.—Large quantities georgette, crepe de chine, satins, taffetas; mill prices. S 191 Times.

SILKS.—Tussahs, assorted colors; at a price. A. H. Feldman, 12 West 27th.

SILVERTONES, serges, poplin, broadcloth, tricotine, tricolettes. Salembier Levine Co., 334 4th Av.

SILVERTONES.—5 pieces, navy, Holden-Leonard. Madison Square 3240.

SILVERTONES. — Rookie, tan, reindeer. Madison Square 1520.

SKIRTS.—Susquehanna, high-lustre poplin, $2; fancy silk novelty, $2.25 up; biggest value, Spring models; immediate delivery. Greater New York Silk, 44 East 23d.

SKIRTS.—All wool poplins, all wool serge, job, $2.25. Nivel, 114 West 26th.

SKIRTS.—Susquehanna silk poplins, $2. Ford, 114 West 26th.

SUITS, Dolmans and Capes, in a variety of styles and cloths for immediate delivery; reasonably priced. H. J. Schiffer, 10 East 33d St.

SUITS AND COATS.—To close out, at a sacrifice, latest models. Albert Terrakin Co., 38 West 32d. Mad. Sq. 9049.

SUITS.—Boys' khaki soldier suits; leather belts, brass trimmings, $13.50 per doz. Louis Friedman, 713 Broadway.

SUITS.—Exceptional values mannish serge box suits, $10.75. Excello, 142 West 24th.

TAFFETA, charmeuse, satin, &c., to close out below market price. Room 1202, 440 4th Av. Madison Square 6587.

TAFFETA.—Navy and black, at a price. Altman & Grodin, 577 4th Av.

TRICOLETTE.—All shades, for immediate delivery. Madison Square 3314.

TRICOTINES. — 5010 black, navy, rookie, gray, taupe; also 8057; other makes; also Poiret's black, navy, rookie. Farragut 5730.

TRICOTINE AND GABARDINES. — Garfield's, Lorraine's, poiret twills, silvertones; cheap. Chelsea 6549.

TRICOTINES. — Arthur Joel navy, black; Saxonia navy. Madison Square 1520.

TRICOTINES, navy, for immediate delivery. Chas. Cohen, 315 4th Av. Gramercy 6174.

TRICOTINE—4718 tan. Telephone Madison Square 6716.

TWEEDS.—Fisher Kenedey's, style 1600; all colors; below market price. Mad. Sq. 1380.

TWEEDS.—Fisher-Kenedy 1600, all colors, at a sacrifice. Madison Square 6716.

VELOURS.—Henna, tan and clay, for immediate delivery. Henry Samson, 656 Broadway. Spring 2716.

VELOURS, American, heavy and light weight, Dobson and American poplin, Delhis. Farragut 3076.

VELOURS.—American 11050, 0360, 032; also Oxford coatings. Phone Gramercy 2991-2992.

VELOURS.—Stevens 4281, special henna, Algerian, serges. Andon Mills, Gramercy 6934.

VELOUR.—Andrews 6048 Pekin, Cop., reindeer, and gray. Madison Square 4180.

VELVETEENS.—Twill back, 22 to 24 inch; assorted colors; very cheap. Farragut 9076.

VENETIANS.—20 pieces Grande Marquise, black; below market. Murray Hill 3052.

VOILES.—Fancy stripes, 17½c; plain white, 16c upward; plain, colored voile, good quality, 23½c. Standard Textile Exchange, 1,123 Broadway. Farragut 4506.

WAISTS.—Cotton voiles, for immediate delivery; unusual values; embroidered and tailored, $9 and $10.50 a dozen; large variety of styles. Princess Waist Co., 22 West 22d St., N. Y. C.

WAISTS.—New styles voile and organdy, $8.50 dozen; hand embroidered georgines, $21.50 dozen. Belmore Waist, 27 West 24th.

WAISTS.—Exceptional values, silk waists, quick delivery; $18 up. Hy-Grade Waist Co., 1,270 Broadway.

WAISTS.—Cotton, $7.50 dozen; crepe de chines, georgettes, georgines, 50c on the dollar. 50 West 25th, 7th floor.

WARDROBE TRUNKS, suitable for dresses, coats or suits; good condition. Phone Madison Square 5373.

WOOLEN DRESS GOODS, Velveteens, velours, Venetian linings, gabardines, broadcloth; odd colors and pieces; cheap. Freedman, 31 Hester St. Orchard 5370.

WOOL JERSEY.—Schreiber's special white dress or suit weight below market price. Farragut 2787.

WOOL JERSEYS.—All colors. Farragut 3190.

WORSTED SUITINGS.—For merchant tailorings; ends of one to three suits; bargain to close. Alden Woolen Co., 695 Broadway.

Contracts Offered.

CONTRACTORS on better grade dresses; union shop; plenty work; call with samples. Schwartz Bros., 39 West 29th.

CONTRACTORS on georgette dresses will pay good prices for well-made merchandise. 8th floor, 143 West 29th.

CONTRACTORS wanted on silk skirts; large quantities; bring samples. Greater New York Silk, 44 East 23d.

CONTRACTORS wanted on silk waists for quantity work, city or out of town. Box B 269 Times.

CONTRACTORS SKIRTS.—Only those equipped for large quantities. Feynman, 19 West 21st.

CONTRACTORS wanted on silk and wash dresses. 15 East 26th St., Room 1800.

CONTRACTORS Wanted. — Cheap taffeta dresses. 30 West 32d, 1st floor.

CONTRACTORS Wanted to make up bloomers. 3 West 29th, Room 407.

SKIRTS.—Contractors wanted on good skirts. I. Silverman & Son, 1,161 Broadway.

Allied Industries.

MILITARY NOVELTIES.—We have a quantity of A. E. F. pins, rings, oversea caps, and leggins to close out. Pudlin & Perry, 125 Prince St.

ARMY SHOES in job lots; shoes for export. Fiske, 110 Duane St.

Help Wanted.

SALESMEN calling on jobbing trade to carry side line boudoir caps; good commission; all territories open. B 300 Times.

YOUNG LADY, bright, accurate, conscientious, of attractive appearance, by Christian firm for clerical work in clean, healthy office; start $16. Call Monday morning, 9 to 10 o'clock, United Knitwear Mills, 1,133 Broadway, corner 26th St.

BUSINESS OPPORTUNITIES.

Fifty cents an agate line.

Active young man around 30, with real estate experience and $1,500 as partner; no outlay of money; good proposition; investigate. J. Hamilton, 23 West 31st St.

A rare chance for manufacturers or financier; manufacture and market established patents of great merit, from a spark plug to a complete car, some of them broadly used. A 517 Times Downtown.

Automobile supply man wanted big enough to handle exclusive sales agency Greater New York. K 307 Times.

Business places in many branches for sale; bargains; investigate. J. Hamilton, 23 West 31st St.

CAPITAL TO INVEST.

The advertiser is interested in purchasing an established women's retail apparel business; if you have a proposition that is of interest, immediate arrangements can be made. K 382 Times.

Young man, just out of service, open for partnership in some manufacturing business; established concern preferred. R 352 Times.

Publishing Business.—Wanted to buy controlling interest in or whole of good business near city. What have you to offer for $10,000? S 128 Times.

CAPITAL WANTED.

$25,000 wanted by contractor to extend business; no partners wanted; will pay bonus and interest. X 265 Times Annex.

BUSINESS CONNECTIONS WANTED.

Experienced business man wanted, qualified to take charge of specialty manufacturing clothing business; must have record of ability to manage volume from $600,000 to $800,000 per year to fill vacancy of executive who recently died; present stockholders well known business men; only those giving full particulars will receive attention. Write L. B., Box 22, 125 East 34th St.

If you are looking for an able, progressive man to further your business, one who has shown results, this will interest you; eighteen years' experience in two of Boston's leading stores; willing to go anywhere, but want an interest in the business; investment if required. A 94 Times.

MANUFACTURERS AND EXPORTERS, ATTENTION!

Returning to Roumania March 10 on business investigation; like to hear from parties interested. W 462 Times Downtown.

Schiffli machines wanted, to manufacture embroidery for novelties and finance same; good profits and steady work; only reliable houses please answer. O 424 Times Downtown.

Manufacturers who require part services of well known advertising writer, sales promoter and export man. Write S 208 Times.

FOR SALE.

The patentee and manufacturer of a rolling shutter wants to sell his business and patent rights; this shutter can be fitted to any window; it rolls up like a blind; can also be used for an awning; there is nothing like it on the market; it is durable; it has been in use in Pittsburgh and vicinity for more than ten years; there is no competition in this business; owner's reasons for selling are old age and bad health; all features of the shutter protected by patents; NO BROKERS. Write Charles A. Poth, 1313 Berger Bldg., Pittsburgh, Penn.

We are in a position to make light metal stampings and drawings of material not to exceed ⅛ inch in thickness; utilize our manufacturing and engineering facilities; accuracy and prompt deliveries guaranteed. National Metal Stamping & Mfg. Co., 347 Madison Av. Vanderbilt 3040.

For Sale.—Foundry and machine shop in full running order; plenty of work on hand; ready for immediate occupancy. Bound Brook Foundry and Machine Co., Bound Brook, N. J.

GARAGE FOR SALE

In Connecticut city, doing fine business; up-to-date new brick building; located on N. Y. to Boston Post Road; wonderful chance for party with some money. Y 295 Times Annex.

Flourishing private kindergarten, centrally located, to be sold reasonably for excellent reasons. Address A 1084 Times Harlem.

Butcher shop, $35,000 to $40,000 year, good location; a good proposition for family man. J. Hamilton, 23 West 23d.

Billiard parlor, lunch counter, $800 a month; 7 tables; good chance; investigate. J. Hamilton 23 West 23d St.

BUSINESS NOTICES.

MAILING PRIVILEGES.

Hawes, 30 East 20th St., Room 707.

We make loans on outstanding accounts, machinery, printing plants, and automobiles. Jacob Panzer, 41 Liberty. 6158 John.

Money loaned reliable concern; entire productions financed; partners procured. Polansky, Cortlandt 490.

ELECTRIC LAMPS
30% SAVING

NITROGEN TUNGSTEN

Compare These Prices

TUNGSTEN LAMPS

Watts	Edison's Price	Our Price
10, 15, 25, 40, 50	.35	.25
60	.40	.28
100	.85	.60

NITROGEN LAMPS

Watts	Edison's Price	Our Price
75	.70	.49
100	1.10	.77
150	1.65	1.15
200	2.20	1.54

Blue Nitrogen Lamps at 30% Saving.
We guarantee all our lamps.

"BRITE-LITE"
Illuminates
Without Glare

Easy for the Eyes. Equal light distribution. Fits any ordinary socket. Suitable for any size lamp; pleasing appearance. THE PRACTICAL LIGHT for offices, stores, factories, churches, etc.

Regular Price $5.50.
Our PRICE (Fixture Only.) $2.50

Electrical & Engineering Corp.
716 8th Ave. (45th), N. Y. Bryant 6873

Auctions.

Unrestricted Public Sale
Under the Management of
Robert C. Graham
IN THE GRAHAM GALLERIES
924-926 BROADWAY,
N. Y. CITY.

Valuable Paintings
Belonging to
Mr. Theodore Sutro
Owner of the
Thirteen Notable Historical
Marine Paintings
by
EDWARD MORAN

To be sold without reserve
THURSDAY & FRIDAY
EVENINGS
Feb. 20 & 21, at 8:15 o'clock.

Now on Free View and continuing until date of sale,
INCLUDING IMPORTANT WORKS BY FOREIGN AND AMERICAN ARTISTS.

AMONG THOSE REPRESENTED ARE

Moran, Edw.
Moran, Percy
Moran, Leon
Moran, Annette
Moran, John
Moran, Peter
Moran, Thos. S
Sonntag
Daubigny
De Haven
Brown, Wm. M.
Dupre, Jules
Meissner, Ernst
Perkins, Granville
Remington, Fred'k
Berghem, Nicholas
Trauttman, Johann
Di Campidogolio
Van Ruysdael, Jacob

Brion, Gustav
Durand, Asher B.
Lambinet
Webber, Wesley
Haquette, George
Story, G. H.
Beauquesne, W. C.
Moeller, Louis
Smith, De Cost
Whittaker, G. W.
McCord, G. H.
Murphy, J. Francis
Bouvier
Chaffee
Sarony, Napoleon
Rix, Julian
Howland, A. C.
Montemezzo, A. D.
Streitt
Sutherland, J.

Catalogues mailed upon application.

Robt. C. Graham, Auctioneer,
OFFICES AND GALLERIES
924-926 BROADWAY, N. Y.

NOW ON VIEW
PLAZA ART ROOMS, Inc.,
5-7 East 59th St.
(Near 5th Av.)
Edward P. O'Reilly, Auctioneer.

AN UNRESTRICTED SALE
By order of the Executrix of the Estate of
CHARLES G. WOOD
Consisting of
Paintings, Prints, Etchings, etc.

Also to close other Estates
Items of Interest from Lenox, Tuxedo and City Homes.

Rare Textiles, Fine Italian and English Furniture, Hangings, Ecclesiastical Banners, Persian Rugs, Paintings, Engravings, etc.

Also the Leon Collection of Unusual English Lustre

and by order of
H. B. Yu of Shanghai

A Collection of
Rare Chinese Porcelains, etc.
Sales Days: Wednesday, Thursday, Friday & Saturday, Feb. 19, 20, 21 & 22, at 2:30 P. M.
Catalogue on Application.

I. Singer, Auctioneer, Sells To-morrow
TUESDAY, Feb. 18th, 10:30 A. M., on premises, 621 Broadway, N. Y., 8th Floor, Room 830, Entire Stock New York Lining Co., Jobbers and Importers of clothiers' and tailors'

Linings and Linen Canvas, inventoried at $125,000.00
comprised in part of about
2,200 original pieces of
De Luxe Venetian 54 in.
Grand Marquise 54 in.
Twill Venetian 54 in.

single and double width black serges, 32 in. fine cotton Alberto in black and colors, sleeve linings, all grades, 2,500 yds. fancy 30 in. silks, colored venetians, and serges, mohair suitings, white venetians, satins, in black and colors.

25 Bales
imported linen canvas
5 Bales Jute Canvas

Other goods too numerous to mention. Mdse. ready for inspection TO-DAY, Monday, Feb. 17th, from 10 A. M. to 4:30 P. M. Descriptive catalogues at sale. Notice—In calling your attention to the above sale I desire to impress upon you the unusual attractiveness of this offering. The New York Lining Co. are known to be dealers of high class merchandise. Auct's office, 582 Broadway. Brooklyn. Tel. 5871 Stagg.

Harold J. Gross, James H. Hurley, and E. Tudor Gross, Auctioneers.
AUCTION SALE
Thursday, February 27th, 1919,
at 11 o'clock A. M., at the Plant of the
RIVER SPINNING COMPANY,
PHILLIPSDALE,
EAST PROVIDENCE, RHODE ISLAND
350—TONS—350

Mathieson Alkali Bleaching Powder
(Chloride of Lime)

Manufacturers' guaranty when purchased, 35% chlorine. Accumulated during the past eight months.
In Drums of About 700 Pounds Each.
To be sold as it is at the time of sale, in lots to suit purchasers, to the highest bidders without limit or reserve. Buyers may take one or more drums, or the entire lot. Railroad siding for shipping. For inspection apply to

G. L. & H. J. GROSS,
(Established 1888)
Real Estate and Insurance,
170 Westminster St., Providence, R. I.

Auctioneers.

Chas. Shongood, Auct'r, 539 B'way
Will buy large plants. Nothing under $1,000.

LARGEST CASH BUYERS MERCHANDISE Machinery, Fixtures.
Van Praag & Co., 537 Broadway, Spring 2248.

SAMUEL MARX,
Office and Salesrooms, 110-117 W. 23d St.
Tel. Farragut 9660-9662.

FAVOR NEW SUBWAY TO RELIEVE TRAFFIC

Business Men Want Express from East Fourteenth Street to West Seventy-second.

CALL SHUTTLE INADEQUATE

Preston P. Lynn Outlines Plan to Lessen Congestion at Times Square and Grand Central.

A plan for relieving the traffic congestion at the Times Square and Grand Central stations of the subway and to provide direct service between points on the east and west sides, has been suggested by Preston P. Lynn, President of the Business Men's League, who has been studying the general subway situation for several months. In brief the plan is to provide through express service from Fourteenth Street on the east side subway to Seventy-second Street on the west side by means of a new tunnel under the present subway tracks, and without stops at either the Times Square or the Grand Central Station, the two most seriously congested points of subway traffic.

Explaining the plan in detail and illustrating the need of it by describing some of the hardships suffered by those using the present route between the two points, Mr. Lynn says that as soon as the stations of the old subway were established new centres were created, and that as a rule business men between Fourteenth Street and Bowling Green sought homes on the west side of Manhattan because the old subway system afforded them speedy service between their homes and their offices.

"As long as the old subway routes carried them without interruption there was a satisfactory service," explained Mr. Lynn. "This is emphasized today by the volume of people who are forced to resort to the inconvenience of the shuttle. The obvious need of the subway system is the restoration of a through service from the downtown east side to the upper west side. Any person will concede that if trainloads of people desire to go from the downtown business section to the uptown residential section they should be carried through without interruption. There is no justification for breaking this traffic for the benefit of a comparative few."

Mr. Lynn points out that the break in the traffic lengthens the rush hours from fifteen to thirty minutes, which means a very serious waste, that the reduction of the rush period would result in a more speedy disposal of passengers, the more rapid earning of revenue, and a greater ease in transporting passengers.

Concerning his through service plan Mr. Lynn says:

"It is certain that grade crossings in the subways must not exist if disasters are to be avoided. This is the reason why engineers have rejected all plans for the retention of the old service, and therefore resorted to a shuttle.

"The only way a new through service can be operated by the establishment of a two-track express route at a lower level under the former express tracks. This proposed route should be constructed at a point below the Grand Central Station on Fourth Avenue. It should turn into Forty-second Street, below all existing tracks, continue through Forty-second Street under the existing right of way to Times Square, and returning to the express tracks at a point above Times Square, run into the express station at Seventy-second Street on the west side.

"This plan does not require the purchase of any new right of way. It contemplates a service substantially at grade with the exception of the points where it leaves the east side or west side express tracks, to reach the lower level. It follows the plan adopted by the subway engineers on the Lexington Avenue line north of the Grand Central station, where the express tracks run under the local tracks."

Mr. Lynn thinks that stops at the Grand Central and the Times Square stations would be unnecessary because the great bulk of the travel in the rush hours only uses these two stations for the purpose of transferring from one of the trunk lines to the other. He is of the opinion, however, that the present layout of tracks must not be disturbed and that the shuttle must continue operating. Mr. Lynn states that the cost of making the proposed change would be less than for an original subway line because there would be no need to disturb surface travel.

"That this form of construction is feasible," he says, "is conceded and illustrated by the engineers who point to the construction of the Catskill water supply mains at greater depths beneath the streets of the city than would be required for this new subway route. Recently the Public Service Commission announced that one of the loading and unloading operations of the shuttle is to be eliminated by dividing the local service from the City Hall with the turning of occasional trains from the Lexington Avenue local tracks through the shuttle to Times Square."

Mr. Lynn is of the opinion that this plan would only increase the congestion and confusion at Times Square unless his plan is adopted. Concerning the immediate need of increased rapid transit facilities, he says:

"Every one will appreciate the necessity for an immediate consideration and adoption of any plan which will relieve the conditions that now exist and which must become more aggravated as the population of our city increases. We should profit by the experience of the city in the recent past. When the present subway lines were planned it was the belief of competent authorities that adequate transit facilities were being provided for many years to come. The present lines were built to carry with comfort, and at a profit, all possible increases in traffic of this period. In fact, there was a fear that surface and elevated lines would suffer from the competition of the subways. We now see that this fear had no basis in fact."

In his statement submitted to the league Mr. Lynn devotes considerable space to the conditions attending travel on the subways during the rush hours. He traveled on the various lines, and several times faced the perils of the shuttle service. The more he used the shuttle the more convinced he became that "no more disastrous situation has ever come to pass in the history of any transit system in this country than has resulted from the fatal error of severing a main artery of New York City travel."

During one of his experimental trips Mr. Lynn entered the Fourteenth Street subway station of the Interborough line about 5:20 in the evening. He tells of the crowded condition of the station platform; of the arrival of a northbound express train; of the rush to enter the cars; of the herculean efforts of brawny guards to keep back the flood of humanity, to get the doors closed, and to signal for the train to go on. At the Grand Central station he was expelled from the train "as if an explosive force was behind me." He followed the green line, partly because he wanted to go that way and partly because that was the line of least resistance. At Times Square there was a repetition of the choked platforms and the crush and rush of humanity. In reference to a trip from Times Square northward, Mr. Lynn said:

"There were groans and cries of pain from the persons in front of me, but I had no power to control my actions. I had decided to change from the Lenox Avenue express to the Broadway express at Ninety-sixth Street. The crowded condition of the car, however, was not relieved at Seventy-second Street, and at Ninety-sixth Street not a sufficient number of people left the train to enable me to make the change.

"On my trips I have seen men fight like savages; have seen men vainly endeavor to protect women and children; have seen women and children in tears, with torn clothing and destroyed hats; I have seen a man whose overcoat became so wedged in the crowd that he was compelled to pull his arms from it and turn and seize the coat and pull it away by main force."

Mr. Lynn's plan is to be submitted to the Governor and to the Mayor by the league, which heartily indorsed it, and efforts are to be made to have it adopted. A copy of it will also be filed with the Public Service Commission, whose duty it is to initiate plans for rapid transit lines.

ARRIVAL OF BUYERS

Arriving Buyers may register in this column by telephoning Bryant 1000.

AKRON, Ohio—M. O'Neill Co.; Miss G. A. Harding, corsets, muslin underwear, infants' wear; 37 West 26th.

ALTOONA, Penn.—William F. Gable & Co.; Miss I. Hake, notions, furn. goods; Miss Breslau, fancy goods; 230 5th Av.

ATLANTA, Ga.—M. Rich & Bros. Co.; J. P. Flynn, dress goods, silks; 1,150 B'way; Latham.

AUGUSTA, Ga.—Von Kamp & Gerold; A. B. Von Kamp, furn. goods, notions; 1,150 B'way; Collingwood.

BALTIMORE—H. Sonneborn & Co.; B. Makover, woolens; 220 5th Av.

BALTIMORE—Baltimore Bargain House; F. E. Stern, men's, boys' hats, caps; 354 4th Av.

BINGHAMPTON, N. Y.—Hills, McLean & Haskins; Mrs. Moore, stationery; 44 E. 23d.

BINGHAMTON, N. Y.—John L. Morgan Co.; H. L. Riggs, domestics, dress goods, silks; Grand.

BINGHAMTON, N. Y.—Fowler, Dick & Walker; G. R. Gardner, ribbons, laces; 6 W. 32d.

BOSTON—William Filene's Sons Co.; Miss Louis, millinery; 116 W. 32d.

BOSTON—Jordan-Marsh Co.; Miss McCarthy, waists, basement; C. H. Berry, notions; Miss Blackden, small wares, hair goods; R. M. Crowley, art novelties, embroideries; Miss Armstrong, cotton waists; 432 4th Av.

BRADDOCK, Penn.—Katz & Goldsmith; Miss M. Cristie, muslin underwear, infants' wear; Miss K. Callaghan, infants' wear; 37 W. 26th; Penn.

BRISTOL, Tenn.—H. P. King & Co.; J. D. Leftwich, furn. goods; Flanders.

BUFFALO, N. Y.—Hens & Kelly Co.; W. Reinhart, hosiery, gloves, underwear; Miss A. Brown, muslin underwear, infants' wear; J. A. Armstrong, house furn. goods; 1,133 Broadway.

CHARLOTTE, N. C.—J. L. Dobbs, dry goods; Breslin.

CHATTANOOGA—D. B. Loveman Co.; C. G. Walline, domestics; L. R. Karr, dress goods silks; 1,150 Broadway.

CHICAGO—S. R. Platt, furs; McAlpin.

CHICAGO—M. Seigel, furs, jap minks; R. 500, 1,170 B'way.

CHICAGO—Worms & Loeb; M. Eiseman, women's silk, leather bags, silk underwear, beads, neckwear; room 700, 1,170 Broadway.

CHICAGO—J. V. Farwell Co.; C. M. King, ready-to-wear; 72 Leonard.

CHICAGO—Mandel Bros.; N. H. Probst, domestics; 13 East 22d.

CHICAGO—Marshall Field & Co.; E. A. Clark, boys' clothing; C. W. Hendrickson, boys' clothing; 1,107 Broadway.

CHICAGO—The Fair; H. Greer, toys, woodenware, harness, pictures; J. Zach, basement, notions, ribbons, laces, fancy goods; 225 4th Av.

CHICAGO — Boston Store; W. C. Paton, trunks, toys, traveling bags, sporting goods; Mr. Bossy, frames, pictures; Mr. Smith, stationery; C. Linderman, carpets, rugs; P. Rinken, china, silverware, clocks, lamps; Mr. Whitely, toilet articles, brushes, candies, drug sundries; Mr. Schaeffer, tobacco, cigars; 44 E. 23d.

CINCINNATI—Fair Store Co.; B. H. Sheaman, millinery; 23 E. 26th.

CINCINNATI—Burkhardt-Seiter Co.; L. G. Seiter, millinery; Imperial.

CINCINNATI, Ohio—McAlpin Co.; J. Simon, groceries; 23 E. 26th.

CINCINNATI—H. & S. Pogue Co.; B. Jones, white goods; Miss M. Taylor, gloves; Miss J. Marsh, toilet goods, jewelry; 266 5th Av.

CINCINNATI—Rollman Sons Co.; J. H. Herman, silks, ribbons, neckwear; C. F. Dege, woolens, linens, wash goods; Miss O. Godert, jewelry, fancy goods; Miss R. Corrigan, millinery; Holland House; Miss S. Fitzgerald, corsets, underwear; Penn.

CLEVELAND—Ames Co.; S. L. Hahn, ready-to-wear; 116 W. 32d.

CLEVELAND—Bailey Co.; Miss M. Cohn, house dresses, muslin underwear, petticoats; Mr. Ahrens, jobs girls' Winter coats; Mr. Browdy, Mr. Oppenheim, rugs, curtains; Mrs. Levine, silk, serge dresses; Mr. Kaplan, jobs cloth Winter coats; C. P. Moscowitz, Spring coats; 37 West 26th.

COFFEYVILLE, Kan.—Wells Bros. Commercial Co.; H. E. Murphy, piece goods, woolens, silks; York.

COLUMBUS, Miss.—W. C. Beard, dry goods; Collingwood.

COLUMBUS, Ohio—Morehouse-Martens Co.; Miss A. Ayers, waists; 6 W. 32d.

COLUMBUS, Ga.—J. A. Kirven Co.; G. L. Sheram, domestics; 1,170 B'way; Latham.

COLUMBUS, Ohio—Dunn, Taft Co.; Miss M. Reynolds, fancy leather goods; Wallick's.

COLUMBUS, Ohio—Green-Joyce Co.; P. A. Schneider, notions, laces, ribbons; 256 Church.

DALLAS, Texas—Baron Bros. Millinery Co.; I. Baron, millinery, trimmed hats; 579 Broadway; Hargrave.

DANVILLE, Ill.—Emery D. G. Co.; J. S. Emery, dry goods; 277 5th Av.; Great Northern.

DAYTON, Ohio—Adler & Childs; R. C. Adler, boys' clothing, toys, dolls, infants' wear, muslin underwear, draperies; M. L. Adler, notions, ribbons, leather goods, linens, embroideries; 37 West 26th.

DETROIT—Newcomb-Endicott Co.; F. J. Fry, cloaks, suits, waists, millinery, infants' wear; Miss N. Oppenheimer, misses' cloaks, suits; Miss A. Murphy, gowns; H. B. Scott, cloaks, suits, waists, furs, corsets, millinery; Miss H. Silberman, muslin underwear, infants' wear; Miss M. McCarthy, waists; Mrs. E. Oppenheimer, millinery; 200 5th Av.

EASTON, Penn. — Ross Millinery Co.; G. Gross, flowers, fancies; 621 B'way.

EASTON, Penn.—Wm. Lanbach & Sons; J. H. Sisman, coats, suits, waists; 41 Union Square; Imperial.

GLADSTONE, Mich.—H. Rosenblum, ready-to-wear; 25 West 33d.

GREENBAY, Wis.—Jurgensen-Blesch Co.; J. L. Jurgensen, dry goods; Imperial.

HUNTINGTON, W. Va.—Watts, Ritter & Co.; W. K. Gibson, notions, laces, hosiery, ready-to-wear; 43 Leonard.

INDIANAPOLIS—J. G. Kirkwood, clothing, furn. goods; Broztel.

INDIANAPOLIS—Effroymson & Wolf; M. Strashun, domestics; 116 W. 32d.

INDIANAPOLIS—Effroymson & Wolf; J. H. Wolf, neckwear, leather goods; 116 W. 32d.

INDIANAPOLIS—I. E. Solomon & Co.; H. R. Friedman, coats, suits, dresses; 56 W. 22d.

INDIANAPOLIS—Wm. H. Block Co.; B. Wohlfeld, furs; D. W. Ritter, shoes; 1,261 B'way.

INDIANAPOLIS—H. P. Wasson & Co.; Miss P. Burks, ribbons; Miss M. E. Sadler, coats, suits; Miss Donihey, suits; 116 W. 32d.

JACKSONVILLE, Fla.—Cohen Bros.; D. R. Romm, Miss G. Scott, millinery; 225 5th Av.; Cumberland.

JACKSONVILLE, Fla.—Kohn, Furchgott Co.; A. Ferber, notions, hosiery, gloves; 353 4th Av.; Wallick's.

JOHNSTOWN, Penn.—M. Nathan & Bro.; Mrs. G. H. Brodell, art needlework; 37 W. 26th.

KALAMAZOO, Mich. — Gilmore Bros.; Mrs. Knauss, lingerie, infants' wear, negligees; Miss A. M. Scollin, ribbons, neckwear, laces, hdkfs.; 404 4th Av.; Great Northern.

KANSAS CITY—Emery, Bird, Thayer D. G. Co.; G. H. Glenn, men's furn. goods; F. E. West, notions; Mr. Bamford, bargain basement; 25 Madison Av.

KNOXVILLE, Tenn.—M. M. Newcomer Co.; E. L. Carney, gentlemen's furn. goods; N. W. Pugh, draperies; A. R. Smith, domestics, silks; 6 W. 32d.

LOUISVILLE—Kaufmann-Strauss Co.; Z. Jacoby, jewelry, leather goods; 220 5th Av.

LOUISVILLE, Ky.—John C. Lewis Co.; G. Ross, dry goods; T. H. Reilly, coats, suits; 404 4th Av.; Cumberland.

LOUISVILLE—Noland Block & Co.; S. N. Rosenfelder, women's ready to wear, millinery, underwear, hosiery; Wallick.

MILWAUKEE—Paris Fashion Co.; G. B. Schoen, waists, skirts; 37 West 26th.

MILWAUKEE—F. E. Abels & Co.; F. E. Abels, L. N. Pentles, piece goods; Longacre.

MILWAUKEE—Ed. Schuster Co.; L. Arnstein, toys, house furn. goods; T. Sackrister, dry goods; 105 Grand.

MINNEAPOLIS—Dayton Co.; N. H. Dalshiel, hosiery, furn. goods; 225 5th Av.

MINNEAPOLIS—Bannon & Co.; F. W. Rowland, women's, men's ready-to-wear; Herald Square.

MILWAUKEE—Gimbel Brothers; A. M. Crofoot, men's, boys' clothing, hats; Miss E. Duggan, dress trimmings; Miss B. Agner, women's neckwear; Miss M. McShane, laces, white goods; Miss B. Vollmer, toys; Mr. Moore, ribbons; J. B. Kapps, men's furn. goods; Mrs. M. R. Collins, women's waists; B. L. Greenwald, general mdse.; B'way and 32d.

MOBILE, Ala.—L. Hammel D. G. Co.; M. J. Rosenblatt, house furn. goods, china, toys; 1,150 B'way; Knickerbocker.

MONTGOMERY, Ala.—Nachman & Meertief; E. A. Upham, laces, ribbons, gloves, notions, neckwear; 1,150 B'way; Woodward.

MONTGOMERY, Ala.—Montgomery Fair; H. Danziger, general mdse.; W. H. Ball, dress goods, silks; W. C. Bostwick, linens; 23 East 26th.

MONTREAL, Canada—I. Weisberg, dry goods, silks, woolens; 1,945 7th Av.

MUSKEGON, Mich.—"Stacks;" Mr. Safinsky, ready-to-wear; 277 5th Av.

NASHVILLE, Tenn.—L. Jonas & Co.; A. Jonas, untrimmed hats; 579 B'way.

NEW HAVEN, Conn.—E. Malley Co.; W. J. McGuire, women's, children's, knit hosiery, underwear, men's furn. goods; 404 4th Av.; Latham.

NORTH ADAMS, Mass.—McGraw & Tatro; W. J. Tatro, coats, suits; Miss K. Ryan, coats, suits; Imperial.

NORFOLK, Va.—Miller, Rhoads & Swartz; Miss K. Cohen, neckwear, belts; 6 West 32d; Gregorian.

OAKLAND, Cal.—Kahn Bros.; O. Hirschman, toys, stationery, books, pictures; 116 West 32d.

OMAHA, Neb.—J. L. Brandeis & Sons; J. F. Cummins, jewelry, leather goods; 1,261 B'way.

PAWTUCKET, R. I.—Shartenberg & Robinson; D. D. Newman, millinery; 404 4th Av.; York.

PHILADELPHIA—Lit Bros.; Miss E. Perrett, coats; 1,261 B'way.

PHILADELPHIA—M. Gross & Co.; M. Gross, women's suitings; Breslin.

PHILADELPHIA—M. Frank & Co.; M. Frank, children's cloaking; Breslin.

PITTSBURGH — Kaufmann-Baer Co.; Miss Seethaler, millinery; 404 4th Av.

PITTSBURGH — Kaufmann's Dept. Store; Miss M. Gibian, Miss Alperin, waists; 1,261 B'way.

PITTSBURGH—Boggs & Buhl; Miss W. Kern, women's knit underwear; Miss C. Cooke, infants' wear; Miss G. Kofmehl, muslin, silk underwear, kimonos, house dresses; W. A. Mahaffey, house furn. goods; C. W. Schwartz, toys, trunks, bags; 1,140 Broadway.

PITTSFIELD, Mass.—Wallace Co.; D. Archembeau, house furn. goods; Latham.

PITTSTON, Penn.—Pittston D. G. Co.; Mr. Samuels, jobs Winter coats; 37 W. 26th.

PORTLAND, Ore.—Meier & Frank Co.; A. Meier, dry goods; 212 5th Av.

PORTLAND, Ore.—Meier & Frank Co.; W. L. Harmon, silks, dress goods; 212 5th Av.

PORTLAND, Me.—Porteous, Mitchell & Broun Co.; Miss L. Knight, Miss Fischer, laces, ribbons; 432 4th Av.

PROVIDENCE, R. I.—J. P. Mourin, ready-to-wear; 277 5th Av.

PROVIDENCE, R. I.—Callender, McAuslan & Troup; Miss M. E. Cole, millinery; 230 5th Av.

READING, Penn.—Adler Co.; G. Adler, women's suits; 1,170 Broadway.

ROCHESTER, N. Y.—Duffy-Powers Co.; W. H. Campbell, dry goods; 470 4th Av.

ROCHESTER, N. Y.—Sibley, Lindsay & Curr Co.; W. F. Benson, coats, suits, skirts; 432 4th Av.

ROCHESTER, N. Y.—Duffy, Powers Co.; H. L. Banks, silks, dress, wash goods; F. Ranck, suits; Miss Sullivan, laces, embroideries; T. E. McGahn, jobs, suits, dresses, children's wear, basement; 470 4th Av.

SAGINAW, Mich.—M. W. Tanner Co.; Miss E. Neilan, silks; 1,170 B'way; Holland House.

SALT LAKE CITY, Utah—Keith, O'Brien Co.; A. H. Rauhof, domestics, boys' clothing, men's furn. goods; 116 W. 32d; Broztell.

SANDUSKY, Ohio—Scheuer Bros. Co.; W. P. Creed, dry goods; Great Northern.

SAN FRANCISCO—O'Rourke-Eubanks Co.; J. C. Eubanks, hats; Flanders.

SHAMOKIN, Penn.—Shapiro Bros.; S. Shapiro, I. Shapiro, ready-to-wear; Grand.

SPOKANE, Wash.—Spokane D. G. Co.; G. E. Bergland, shoes; 440 4th Av.

ST. LOUIS—Kline's; Miss Flynn, waists; Miss L. Julius, suits; 404 4th Av.

ST. LOUIS—Famous & Burr Co.; Miss Gumbrinne, dresses, costumes; 37 West 26th.

ST. LOUIS—Levis-Zukoski Mercantile Co.; S. Levis, ladies' hats; E. Levis, flowers, feathers; 303 5th Av.

ST. LOUIS—Scruggs, Vandervoort & Barney D. G. Co.; Miss N. O'Fallon, Miss Wolf, ribbons; Miss Hall, misses' apparel; 225 5th Av.

ST. PAUL—Golden Rule; Miss M. Doyle, gloves; 1,261 B'way.

SYRACUSE, N. Y.—Fish & Co.; A. Fish, novelty blouses, silk undergarments; McAlpin.

TOPEKA, Kan.—Wm. Crosby Co.; W. W. Whitney, general mdse.; Miss Wetherhold, laces; Commodore.

TRENTON, N. J.—Ross Millinery Co.; H. Gross, millinery; 621 B'way.

TROY, N. Y.—M. Lurie & Co.; E. L. Suskind, dresses; 37 W. 26th.

UTICA, N. Y.—Brandegee, Kincaid & Co.; F. W. Kincaid, mfrs. clothing; 215 4th Av.

WASHINGTON, D. C.—M. Goldenberg; N. Goodman, boys' clothing; Cumberland.

WASHINGTON, D. C.—Pettit Co.; D. J. Grunsfelder, men's, women's ready-to-wear; Miss Summers, waists, dresses; 1,333 B'way; York.

WEATHERFORD, Texas—Hubbel, Slack & Co.; W. Weatherford, general mdse.; Imperial.

WHEELING, W. Va.—L. S. Good & Co.; S. Good, dress goods, silks; L. S. Good, laces, garments; Penn.

WILKES-BARRE, Penn.—S. Hirsch & Sons; J. Hirsch, women's ready-to-wear; Herald Square.

WILKES-BARRE, Penn.—Wilkes-Barre D. G. Co.; C. Sjoberg, notions, gloves, hosiery, laces, ribbons; 23 East 26th.

WORCESTER, Mass.—Miss M. L. Henge, laces; Penn.

YORK, Penn.—P. Wiest's Sons; Miss J. Smyser, hosiery, gloves; Miss A. Bruow, infants' wear; H. J. Wiest, dry goods; Miss A. Chronister, linens; J. Senft, furn. goods; A. C. Godling, domestics; Miss M. Gartman, fancy goods; 105 Grand.

YOUNGSTOWN, Ohio—Strouss, Hirshberg Co.; S. V. Lourie, jewelry, leather goods; 141 Madison Av.; Park Av.

YOUNGSTOWN, Ohio — Strouss - Hirshberg Co.; S. V. Lourie, jewelry, toilet, fancy, leather goods, stationery, candles; 141 Madison Av.

YOUNGSTOWN, Ohio—G. M. McKelvey Co.; R. T. Thompson, domestics, flannels, blankets, linens, white goods; W. L. Brenn, house furn. goods, toys, china, trunks, bags; H. M. Green, women's gloves, hosiery, notions, leather goods; 1,270 B'way.

Business is good with us
Why?
STYLES, VALUES

We were compelled to get larger quarters. Moved to
35, 37, 39
West 33rd St.

PEERLESS SWEATER MILLS

Pure Worsted
Links and Links,
Shetland Wool,
$13.50 per doz. net

Incoming, Resident Buyers
Be sure to see our exclusive models and WEEKLY SPECIALS.

L&G
LEVINE & GINSBURG Inc
115-125 W. 30th St.

Initial Showing
Cotton Dresses

—emphasizing our high reputation in the production of smart cotton dresses at reasonable prices. Models of French and Ramie Linens a specialty.

$5.75 TO $13.50

SILK AND CLOTH FROCKS
Featuring every fashionable new fabric.
$13.50 to $35.00
Immediate Delivery.

Real misses' clothes for misses — made under our own careful supervision—*not* jobbed. Featuring exclusive, out-of-the-ordinary models in Blouse Suits. Also entirely new and smart effects in Capes.

David J.
GOLDMAN
Co., Inc.
Mfrs. of Smart Clothing for Young Women
1333 Broadway, New York

500 DRESSES
for Immediate Delivery
ALL DESCRIPTIONS
RIGHTLY PRICED
M. WEISMAN & SONS
118 West 22d Street

100,000 YARDS SILK
For Spot Cash.

Should consist of Tub Silk, Broadcloth and Crepes. Must be UNDERPRICED. Call at Merchandise Office.

H. Batterman Co.,
B'way & Flushing Ave., B'klyn.

DEPARTMENT STORE BUYERS
SWEATERS, SLIP OVERS, SHAWLS.
Other Knitted Goods.
(Large Quantities)
MILLS CLOSE-OUT PRICES
ESSENTIALS CO. Phone 1830 Canal
444 Canal Street.

Peter Pan
all shades
The Wash Fabric of the Season
for Women and Childrens Apparel
HEGLA REGISTERED TRADE MARK FABRICS
Henry Glass & Co.
44-48 White St., New York

STOUT DRESSES
$9.75 to $25.00

Specializing for many years in the manufacture of Stout Dresses, our garments have achieved distinction in
—QUALITY
—STYLE
—WORKMANSHIP

Our Prices are conspicuously reasonable—and you can take them right off our racks.

LINDE & RUBIN, 129 West 27th St.

5,000 DRESSES
IN WORK

OUR factories have been working full swing since January 28, 1919, hence our deliveries will be a week sooner than all our competitors, who only just settled the strike.

Beaded Georgettes
Crepe-de-Chine
Crepe Meteor
Jerseys
Foulards
Taffetas
Satins

Princess Dress House
OUR NEW LOCATION
25-29 West 31st St.
Tel. Mad. Sq. 2614-5.

SERGE DRESSES
Half Wool
To close out
$3.00 NET.
POPLINS From $3.75 up
TAFFETAS From $4.75 up
WASH DRESSES $18 Per Doz. up.
QUICK DELIVERY.
ISAAC IPP, 118 W. 22d St.

ETKIN BROS.
UNUSUAL AT THIS TIME, SUITS AND DOLMANS OF THE BETTER GRADE, FROM $16.50 to $35.00.
106-108 WEST 32D STREET

Puritan Underwear Manufacturing Co.,
332 Fourth Avenue, New York.

PARAGON DRESS CO.
NOW AT
18 WEST 27TH ST.

OFFERS
DRESSES
For Immediate Delivery.

SERGE
AT $3.75
Net & Up
TAFFETAS
GEORGETTES
POPLINS
(High Lustre)

To Manufacturers Interested in European Trade

A MEMBER OF OUR FIRM IS LEAVING WITHIN A FEW WEEKS FOR THE SCANDINAVIAN COUNTRIES. WE HAVE OUR REPRESENTATIONS IN FRANCE AND HAVE PERMANENT CONNECTIONS THROUGHOUT EUROPE. AMERICAN MANUFACTURERS INTERESTED IN SELLING THEIR PRODUCT IN FOREIGN MARKETS OR TO FIRMS WHO ARE USERS OF AND INTERESTED IN THE PURCHASE OF THE EUROPEAN PRODUCTS WE ARE PREPARED TO REPRESENT.

PETIGOR BRAMSON CO.,
111 BROADWAY, NEW YORK CITY
TELEPHONE RECTOR 5838.

TRAVELING BAGS WANTED.

Large quantity cowhide bags to retail at special price. Must be reliable make. Phone for appointment. Madison Square 2292.

ROOS BROS.,
303 5th Ave., New York City.

Cotton Goods Manufacturers

American commission man, with wide experience in Cuba with cotton piece goods jobbers, desires connections with mills direct as representative. Replies will be considered from such mills that can take care of large business. S 127 Times.

Wormser & Co.
Commercial Bankers
95 Fifth Ave. Phone Stuy. 3360
Accounts Financed.
Advances on Merchandise.

A Business Association

Announcement is made that C. P. Toomey, of 225 Fourth Avenue, New York City, has become associated with the Continental Mills, Inc., of Philadelphia, Pa., and is to have charge of the selling end of that business.

The Continental Mills, Inc., manufacture an extensive line of pure wool Knitted Fabrics, made expressly for the Men's and Women's Trade.

This line of merchandise will be opened on Monday, February 24th, 1919, at 225 Fourth Avenue.

Communications regarding these goods should be addressed to

C. P. TOOMEY
225 Fourth Avenue
New York

CONTINENTAL MILLS, INC.
Philadelphia, Pa.

BAHNSEN'S
FINE
JERSEY CLOTHS
In New Spring Shades Now Ready.

C. Bahnsen & Co.
257 4th Ave., Cor. 21st St.

Raven hue
DRESSES OF BLACK

To realize fully the wonderful merchandising possibilities in black dresses and blouses designed especially to bring out the beauty of this one color you must see and sell the Raven-hue line.

Reserve your territory before you leave town.

NATIONAL BLACK GOODS COMPANY
44 EAST 32nd. ST. NEW YORK
THE BLACK LINE

Buyers Club Breakfast in the Old English Grill

IT is merely an additional comfort—one more feature added to the facilities already afforded to all buyers in the International Buyers Club, itself an integral part of the Bush Terminal Sales Building Service.

You, as a buyer, can profit by the wealth of information stored in the displays of our tenants and the valuable helps which the Building offers you. Let this vast market place—the modern Rialto for the World's Buyers—point out to you all that's newest and best in the season's merchandise.

Club Breakfasts - - 45c and 75c

Served in congenial surroundings from 8 A. M. to 10 A. M.

ALL BUYERS WELCOME.

BUSH TERMINAL SALES BUILDING,
130 West 42nd Street, east of Broadway.

I am not just a salesman of insurance, but an advisor who takes infinite personal pains to render the utmost of service—in careful selection of companies and in constructive recommendations as to saving money on the premium.

REUBEN SAMUELS INC
Fire & General Insurance
80 Maiden Lane
Phone John 5425

High-Grade
Railroad Bonds

Legal Investments for Savings Banks and Trustees in New York State.

Bonds of this type are now selling at prices averaging approximately 18½ points below the high prices of 1917 and about 4 points below the high prices of 1918.

We shall be glad to submit offerings for your consideration and to execute orders at the market.

Spencer Trask & Co.
25 Broad Street, New York
ALBANY BOSTON CHICAGO
Members New York Stock Exchange

Legal for Savings Banks and Trust Funds in New York State

Cortland, N. Y., Reg. 4s
Oneida, N. Y., Reg. 4¼s
Rensselaer, N. Y., Reg. 4½s
Allegheny, Pa., Reg. 4s
Wilmington, Del., Reg. 4½s
Milwaukee, Wis., 4½s
Camden, N. J., Reg. 4½s
Jersey City, N. J., 4½s
Bergen Co., N. J., 4½s

To Yield from
4.45% to 4.60%

Blodget & Co.
34 PINE ST., New York. 60 STATE ST., Boston.

THE new *FEDERAL INCOME TAX LAW* has so greatly increased rates of taxation that it is advisable for security holders to investigate whether or not it is profitable to exchange their taxable corporation bonds for municipal issues.

For people of substantial means the income from municipal bonds plus saving in taxes exceeds that from corporation bonds.

Funds for payment of municipal obligations are derived from taxes and are not dependent upon business earnings.

A well diversified list of municipal issues which we offer will be sent upon request.

Estabrook & Co.
24 Broad St. New York
15 State St. Boston

Pan-American Petroleum and Transport Company
COMMON STOCK
Descriptive Circular on Request.
CHANDLER BROS. & CO
Members New York Stock Exchange
34 Pine Street, New York

Republic Ry. & Lt.
Common & Preferred
Peerless Truck & Motor
Stock & Notes
Ware & Leland
Members New York Stock Exchange
61 BROADWAY, NEW YORK
Telephones Bowling Green 10090-91.

LISTED SECURITIES
Bought and Sold for Investment
OR
Conservative Margin Account
B. H. & F. W. Pelzer
Members N. Y. Stock Exchange
12 Broadway. Phone Broad 6037

New York State Bonds
Barr & Schmeltzer
Members New York Stock Exchange
14 Wall St. *Specialists.* New York.

An Analysis of the
St. Louis Southwestern Railway
Send for special analysis B-2.
J. R. Bridgeford & Co.
A Bond House of Service
111 Broadway, N. Y. Tel. 2841 Rector.

We offer
SHORT TERM NOTES
Yielding from 6.15% to 7.30%
Circulars on Request
McDONNELL & Co.
Members New York Stock Exchange.
120 BROADWAY Phone—Rector 7800

THE FINANCIAL SITUATION

League of Nations Has Trade Promise

The importance of last week's outstanding events will hardly be realized for many months, perhaps for some years to come. The preparation of a constitution for the League of Nations certainly stands forth as something whose potency cannot yet be visualized except in a rather vague way, with the dominating factor the expectation that great wars will not again disturb the normal progress of life and the channels of production and distribution throughout the world. The League of Nations promises to carry with it a new era of international business and finance, and even though it is impossible as yet to define particular effects which may be expected, still it is permissible to extend the imagination to what is likely to occur under its supervision. Commercial rivalry between the nations should not grow less, but rather greater, and it is conceivable that this competition will develop vast new markets which under old conditions, with capital sometimes fearful of extension into new fields because of political complications, were dormant. It is possible to conceive of a regulation of the international exchanges which will manage the gold resources of the great commercial nations in a way to promote the smooth interchange of credits and the settlement of balances without recourse to the rather cumbersome machinery of the present. A reduction of armaments in accordance with the purposes of the League implies a lowering of taxes in many countries which will leave with the people a greater part of their earnings and income from investments than has been the case for many years, and this will provide them with means for purchasing goods which they had not had before. Not only will these additional resources be accessible to the sellers of goods, but they will provide a vastly increased total of credit to be used in investments in securities. True, the reduction of armaments and the cutting down of standing armies will ultimately increase greatly the number of hands for production, and production therefore should increase vastly over all records heretofore established. But if the means for consumption are also increased a balance will doubtless be struck between the two as in the years before the nations sought to conserve man power and wealth for purposes entirely remote from war. Preparation of the League of Nations' contract has a common interest for all the countries ready to subscribe to it, the United States not more than the others, but the other major occurrences of the week had application primarily to this country. The passage of the War Revenue act, with its call for $6,000,000,000 to help liquidate the war cost, emphasized the sacrifices which the people must yet make. The terms in general were what had been outlined before, and it is to be assumed that industry, business, and the individual have made preparations to meet the heavy imposts. The debates in the Senate which accompanied the final vote were doubtless tinged to a certain extent with political considerations, but they made clear that the expenditures of the Government are being closely scrutinized to the end that unnecessary outlay may be avoided. The fact that some $15,000,000,000 of unfilled war contracts were canceled after the armistice was signed may be something of a palliative to persons who feared that extravagance might mark the fulfilment of the country's commitments in the war, but it does not lessen the certainty that the raising of so tremendous a sum as $6,000,000,000 will supply a heavy burden on industry and the individual pocketbook. A lesson to be drawn from the Government's demand is that economy must mark for a long time to come both the conduct of industry and the daily life of the citizen. And this is not the only consideration requiring economy. Almost coincident with the enactment of the greatest revenue-producing law in history came the preliminary measures suggested by Secretary of the Treasury Glass for means to handle the Government's next loan.

Mr. Glass's request of Congress for legislation to govern future Government borrowing shows first of all that intelligence is guiding the plans of the Treasury Department. Every one knows that the flotation of billions of new bonds after the $17,000,000,000 already distributed will be surrounded by many difficulties. It will require an intimate mixture of patriotism and business to put the financing through and it is highly encouraging to find that the Secretary has no intention of trying to jam down the country's throat a vast amount of securities in a form not acceptable either to investors or the banks. Mr. Glass would like to have authority to dispose of a bond, or paper of another character, in form and with an interest rate best applicable to conditions as he finds them. He has made clear that while he desires to be in position to sell $10,000,000,000 of bonds, or $10,000,000,000 of Treasury certificates, or $10,000,000,000 of noncirculating bank paper, he has no thought of making any of these issues cumulative and he believes that an aggregate of $10,000,000,000 of securities will more than cover the amount of money needed. The Secretary means that if he finds one class may be disposed of easier than another he may sell as much of the particular paper as he desires and may later refund it into another form. This proposal leaves room for question whether a $5,000,000,000 or $6,000,000,000 bond issue will be floated in April. In fact, the expectation is held in some banking quarters that the Government financing may be split up into several parts, and more than one form, and may extend over a longer period than a single campaign. The chances are that the Treasury will need considerably more funds than has been popularly expected. Mr. Glass has indicated that the Government's outlay for the current fiscal year will be higher than the $18,000,000,000 estimate of Mr. McAdoo. And if this comes to pass something of a recasting of tentative financial plans will have to be made.

The stock market during the greater part of the week moved quite contrary to what might have been expected from news developments. A fairly steady forward movement occurred in the face of further contraction of production, an extension of labor difficulties at home and in some foreign countries, a reduction in quotations for certain basic commodities and against sentiment shaped by the war revenue law. The advance gained power as time passed, particularly among oil stocks, automobile and steel shares. Short covering at a time when supplies of stock were light apparently had much to do with the advance but the very fact that offerings were scanty afforded the belief that underlying market conditions were sound and that stockholders were not impressed sufficiently by existing difficulties in industry to sell out. Liberty bonds lost a little ground but this was not unnatural in view of the discussions of the offering yet to come and the lack thus far of knowledge of terms for the Spring issue which would work as a stabilizing influence for the outstanding bonds.

France to Resume Telephone Service

PARIS, Feb. 15.—Telephone communication among the various departments of France, which has been suspended since the beginning of hostilities, will be resumed on Monday. Only the narrow zones bordering the Swiss and Spanish frontiers are excepted.

URGES ALL TO PAY INCOME TAX EARLY

Collector Edwards Says Government Has Large Obligations to Meet on March 15.

BLANKS GOING OUT TODAY

Treasury Devises Plan for Accepting Tax on Estimated Incomes, to be Corrected Later.

William H. Edwards, Collector of Internal Revenue for the Second New York District, said yesterday that he had received from the Commissioner of Internal Revenue a supply of income tax return blanks for use of those having a net income of not more than $5,000, and would begin their distribution today. The Collector emphasized the Government's need for money on March 15, the date fixed for making income tax returns, and explained why that date had been chosen for making the returns.

"The Government," said Collector Edwards, "has a large number of certificates of indebtedness falling due on that date and must have income taxes in the Treasury to meet them. Therefore, it is the patriotic duty of every taxpayer who can do so to pay his entire tax on March 15. In the great majority of cases, I imagine, it will be no hardship because most persons have, I believe, laid aside funds with which to pay the tax. The installment plan of paying the tax, that is payment of one-quarter of it on the 15th of March, June, September and December, was intended to prevent the upset of local financial conditions if the tax were all financed at one time.

"Although no general extension of time will be authorized for filing returns due March 15, the Commissioner of Internal Revenue has approved a novel feature of tax collection, which will serve for all practical purposes as a possible extension of forty-five days for the filing of corporation income and excess profits tax returns in cases where corporations are unable to complete and file their returns by March 15.

"If a corporation finds it impossible to complete its return by March 15 may return the estimated tax due and pay it on March 15. If reason is shown why the corporation is unable to complete its return, then the collector will accept the estimated tax and accept the completed tax within forty-five days.

"Under this plan the Government will collect approximately the amount due on or before March 15, thus meeting its urgent needs; and corporations actually requiring further time will receive the accommodation.

"Provision for handling this new feature will be made in the new return blanks for corporations. The form will be a combined income and excess profits blank, with a detachable letter of remittance.

"Individual taxpayers will receive similar privileges where it is made clear by the taxpayer that the time is not sufficient to enable him to complete his return by March 15.

"Forms for larger incomes than $5,000 will be available about Feb. 24. Corporation blanks will be distributed by March 1. Regulations governing the administration of the new income tax law will also be available before March 1."

COURSE IN INCOME TAXES.

Columbia to Give a Series of Four Lectures on the New Law.

The Alumni Federation of Columbia University announced yesterday that a special short course in income tax procedure, designed for those who have experience in or knowledge of income tax laws, would be given at Columbia. The course will consist of four lectures and discussions, occupying two hours each, on the evenings of March 3, 4, 5, and 6. A fee of $5 will be charged. More than one hundred members have already enrolled. Robert Murray Haig, associate in the School of Business, will give the lectures.

The first lecture, on March 3, will deal with the significant changes in the new law, the second will cover deductions, the third administrative problems and special classes of taxpayers, and the fourth profits taxes.

Herrick Denies Story of Illness.

CLEVELAND, Ohio, Feb. 16.—Parmelee W. Herrick, son of Myron T. Herrick, former Ambassador to France, today received a telegram from his father at Los Angeles, Cal., denying widely circulated reports, carried in special dispatches, that he was seriously ill or suffering from any heart weakness.

NEW YORK STOCK EXCHANGE

WEEK ENDED FEB. 15, 1919.

	Last Week.	Year to Date.
Total sales	2,123,029	15,844,833
Same period a year ago	1,830,417	18,898,300

	Last Week. High.	Last Week. Low.	Year to Date. High.	Year to Date. Low.
Average price 50 stocks	72.36	70.33	74.99	69.73
Same period a year ago	69.35	67.51	69.48	64.12

Sales.	COMPANY.	High.	Low.	Last.	Net Ch'ge.
480	ADAMS EXPRESS	42	41	41	−1½
300	Advance Rumely	22½	21¾	22½	+1½
900	Advance Rumely pf.	59	58	59	+½
1,200	Ajax Rubber	72⅝	71	72	+1
2,600	Alaska Gold Mines	3⅝	3⅜	3⅝	+⅛
4,500	Alaska Juneau	2	1⅞	2	+⅛
5,300	Allis-Chalmers Mfg.	32¼	30¾	32¼	+¾
1,000	Allis-Chalm. Mfg. pf.	84	83½	84	..
800	Am. Agricul. Chem.	101	100¼	100½	−¾
1,400	Am. Beet Sugar	68½	67	68½	+1½
58,200	Am. Can	45½	42⅞	45⅜	+⅝
300	Am. Can pf.	100½	100½	100½	−½
19,000	Am. Car & Foundry	90	84½	90	+5½
1,000	Am. Car & Foundry pf.	115½	114½	115½	+½
1,800	Am. Cotton Oil	44	42½	*42½	+¼
10,054	Am. Druggists Syndicate	12½	11½	12⅜	+⅛
200	Am. Express	89	88	89	..
14,400	Am. Hide & Leather	18¼	17	17⅞	+1⅜
38,000	Am. Hide & Leather pf.	92⅝	88½	92½	+4⅝
3,900	Am. Ice	42½	39	42	+3
6,300	Am. Ice pf.	61½	56¼	61½	+4½
4,100	Am. International	55	52⅝	55	+2⅝
3,500	Am. Linseed	48¼	47	48¼	+1¼
1,700	Am. Linseed pf.	88⅝	87	87⅞	+⅝
2,100	Am. Locomotive	62½	59¼	62	+3⅛
400	Am. Locomotive pf.	103½	103¼	103½	+¼
1,200	Am. Malting	1½	1	1	−½
1,000	Am. Malt. 1st pf., c. of d	47½	45½	45½	−¾
40,400	Am. Smelt. & Ref.	65½	62½	65	+2⅝
800	Am. Smelt. & Ref. pf.	105½	104⅝	104⅝	−½
100	Am. Smelt. Sec. pf. A	92½	92½	92½	−½
220	Am. Snuff	119	118	119	+9½
13,200	Am. Steel Foundries	77½	68½	76½	+8½
5,100	Am. Sugar Refining	117	114¾	116¾	+1½
400	Am. Sugar Refining pf.	118	118	118	..
13,200	Am. Sumatra Tobacco	105	101⅛	104	+3
400	Am. Sumatra Tob. pf.	98	97	97½	+2¼
4,100	Am. Tel. & Tel.	101¾	100¾	101⅜	+⅝
1,400	Am. Tobacco	202⅝	197⅝	*197⅝	+5⅝
900	Am. Tobacco pf., new	102	101½	*101½	+1½
1,000	Am. Woolen	49¾	46½	49⅝	+3⅛
100	Am. Woolen pf.	96	96	96	+1½
2,200	Am. Writing Paper pf.	33½	30	33	+¾
150	Am. Zinc, L. & S.	11	11	11	..
14,300	Anaconda Copper	58½	56⅝	58⅛	+1½
1,100	Associated Dry Goods	21½	19⅞	19⅞	−½
1,800	Atch., Top. & S. F.	91⅝	90¼	91⅝	+1⅜
200	Atch., Top. & S. F. pf.	86½	86	86½	−⅝
300	Atlantic Coast Line	97¾	96¼	97¾	+⅜
11,600	Atlantic, Gulf & W. I.	98	92⅝	98	+4⅝
62,700	BALDWIN LOCO.	74	66	74	+8
5,300	Baltimore & Ohio	46½	45¼	46½	+1⅜
600	Baltimore & Ohio pf.	54⅝	53	54½	..
2,500	Barrett Co.	116¾	115	115⅞	−⅛
100	Barrett Co. pf.	110	110	110	−½
3,300	Batopilas Mining	1⅝	1½	1⅝	+⅛
300	Bethlehem Steel	61	59⅝	60½	+1⅝
21,700	Bethlehem Steel, Class B	61⅝	59	61⅝	+2⅝
1,700	Bethlehem Steel, 7% pf.	90½	90¼	90¼	−¼
1,100	Bethlehem Steel, 8% pf.	104	103	104	+1½
1,800	Booth Fisheries	20	18½	18½	−½
7,000	Brooklyn Rapid Transit	23½	21⅝	21⅝	..
350	Brown Shoe	98	98	98	+3
100	Bruns. Term. & Ry. Sec.	9⅝	9⅝	9⅝	+⅛
1,600	Burns Brothers	146	143	145½	+3⅝
1,200	Butte Copper & Zinc	5⅝	5¼	5⅝	..
200	Butte & Superior	17½	16¼	16⅝	−¼
900	Butterick Co.	16¼	16¼	16¼	−⅝
1,600	CALIFORNIA PACK.	53⅜	51½	52⅝	+1¼
7,200	California Petroleum	25	23½	24⅞	+1⅞
1,900	California Petroleum pf.	70¼	67⅝	70¼	+2½
300	Calumet & Arizona	58¾	58	58½	+1¼
1,900	Canadian Pacific	159	158	158¾	+1½
100	Case (J. I.) Co. pf.	93	93	93	−½
5,300	Central Leather Co.	60	56½	60	+3½
100	Central Leather Co. pf.	105¾	105¾	105¾	+¼
800	Cerro de Pasco Copper	32	31¼	32	..
6,400	Chandler Motor	120	114	118¾	+5⅝
2,500	Chesapeake & Ohio	55	54½	55	+⅝
300	Chi. Great Western	7⅜	7⅛	7⅛	−⅝
200	Chi. Great Western pf.	24½	24½	24½	−⅝
15,900	Chi., Mil. & St. Paul	37½	34½	35½	−½
10,300	Chi., Mil. & St. Paul pf.	71⅝	68½	68⅝	−2⅝
500	Chi. & Northwestern	95⅝	94⅝	95⅝	+⅝
8,300	Chi., R. I. & Pac.	23⅞	22⅝	23¼	+½
100	Chi., R. I. & P. 6% pf.	63	63	63	−⅝
6,400	Chile Copper	18	17½	17⅝	+½
2,600	Chino Copper	34	32⅝	34	+1½
1,800	Colorado Fuel & Iron	36½	34⅝	36½	+1½
100	Colorado Southern	20½	20½	20½	−⅝
100	Colorado South. 1st pf.	48½	48½	48½	−1¼
1,800	Columbia Gas & Elec.	41	40	41	+1
100	Computing Tab Record'g	38¾	38¼	38¼	..
2,600	Consolidated Gas	92	90⅝	91⅞	+⅝
700	Continental Can	68	65⅝	68	+1
100	Continental Can pf.	106	106	106	+1⅝
300	Continental Insurance	65⅝	65	65	..
9,000	Corn Products Refining	47⅝	46⅝	47⅝	+⅜
400	Corn Products Ref. pf.	103⅝	103½	103⅝	+½
15,200	Crucible Steel	56	52⅝	56	+3⅝
17,200	Cuba Cane Sugar	22⅞	20⅝	22¼	..
7,000	Cuba Cane Sugar pf.	75¾	73⅝	75⅝	+1¼
200	Cuban-American Sugar	155	154	154	+4
200	DEERE & CO. pf.	95½	95½	95½	−¼
400	Delaware & Hudson	103½	103½	103½	−2
700	Denver & Rio Grande pf	7	6½	6⅝	+⅝
58,700	Distillers' Securities	57½	52½	57½	+4⅞
2,100	Dome Mines	12⅝	12½	12½	−½
160	Duluth, S. S. & Atl.	2⅝	2⅝	2⅝	−½
100	ELEC. STORAGE BAT.	55	55	55	..
3,200	Erie	15⅝	15½	15⅝	−¼
1,600	Erie 1st pf.	26½	24⅞	26	+¼
100	FEDERAL MIN. & SM.	9½	9½	9½	−½
810	Federal Min. & Sm. pf.	36½	33	36½	+2½
100	Fisher Body pf.	91	91	91	−1
3,900	GASTON, W. & W.	27⅝	26	27⅝	+1½
100	General Chemical	163½	163½	163½	−6½
200	General Chemical pf.	108	103	103	+⅝
1,500	General Cigar	50½	50	50	−½
130	General Cigar pf.	102	100	102	..
1,625	General Electric	151½	148	151	+4
62,900	General Motors	134⅝	129½	133½	+3⅝
64,491	General Motors rights	3½	2	3½	+1
1,000	General Motors pf.	84¼	83½	83½	+⅝
3,300	General Motors deb.	84	83⅝	83¾	..
2,600	Goodrich (B. F.) Co.	60½	58	60	+2¼
100	Goodrich pf.	105	105	105	+1
2,000	Great Northern pf.	92½	91¼	92½	+¼
13,200	Gt. Nor. cfs. for ore p.	38½	37	38⅛	+1
825	Greene-Cananea Cop.	42	41	42	..
300	Gulf States Steel	52¼	52	52¼	+2⅝
200	HASKELL & BARKER	42	41½	42	+3
400	ILLINOIS CENTRAL	98	97⅝	98	..
5,100	Inspiration Copper	44	42⅝	44	+1½
1,300	Interborough Con.	5⅜	5⅛	5⅛	+⅛
2,000	Interborough Con. pf.	19	18	18½	−½
700	Internat. Agricul. pf.	58	56½	57½	+1½
400	Internat. Harv., new	114	111½	114	+1⅝
100	Internat. Harv. pf., new	115½	115½	115½	−2
30,200	Internat. Mer. Mar.	24⅝	21½	24⅝	+3⅝
142,800	Internat. Mer. Mar. pf.	102⅞	92⅝	102⅞	+8½
10,500	Internat. Nickel	27	25⅝	*26½	+1
46,200	Internat. Paper	43½	37⅝	43	+4⅝
700	Internat. Paper pf., stpd	68	66¼	68	+1
100	Iowa Central	2½	2½	2½	−1
300	JEWEL TEA	30½	30	30	+2
400	Jewel Tea pf.	86⅝	84	86¼	−1¾
100	KANSAS CITY SOUTH.	17⅝	17⅝	17⅝	+⅝
300	Kansas City South. pf.	51	50¼	51	+1
200	Kayser (Julius) & Co.	111	110	111	+4
9,500	Kelly Springfield Tire	84⅛	78	83¼	+7⅛
100	Kelsey Wheel	36	36	36	+2
26,700	Kennecott Copper	30⅝	29⅛	30	−⅜
100	Kress (S. H.) Co.	63	63	63	+½
900	LACKAWANNA STEEL	65	63½	64¾	+1⅛
200	Lake Erie & Western	7⅝	7⅝	7⅝	−⅛
2,000	Lee Rubber & Tire	24⅝	22⅝	24	+1
2,300	Lehigh Valley	55	54⅝	54¾	−¼
600	Loose-Wiles Biscuit	44⅛	42	42	−⅛
300	Lorillard (P.) Co.	164	163	163	+1
100	Louisville & Nashville	115	115	115	−½
2,800	MAXWELL MOTORS	32⅝	28⅞	32⅝	+1⅝
2,300	Maxwell Motors 1st pf.	56¼	53	56¼	+3¼
1,300	Maxwell Motors 2d pf.	23	20½	23	+1¼
500	May Department Stores	65	64½	65	+1
175,900	Mexican Petroleum	179⅝	164½	179⅝	+14⅝
300	Mexican Petroleum pf.	107	105⅝	107	+2
1,700	Miami Copper	22¼	22	22¼	+⅝
9,100	Midvale Steel	42	40⅝	41⅞	+1¼
400	Minn. & St. Louis, new	10	9⅝	9⅝	−¼
200	Minn., St. P. & S. S. M.	89	88	88	−3
700	Mo., Kan. & Texas	5¼	4⅝	5¼	+⅛
1,700	Mo. Pacific	24¼	23½	24¼	+1
600	Mo. Pacific pf.	51⅜	51	51	+⅛
10	Moline Plow 1st pf.	97	97	97	..
300	Montana Power	71¼	71	71¼	+⅛
4	Morris & Essex	74½	74½	74½	..
300	NATIONAL ACME	31	30¼	*30¼	..
700	Nat. Biscuit	114	112	113	+1
1,700	Nat. Conduit & Cable	15	14	15	+1
4,600	Nat. Enam. & Stamp.	47⅝	45¼	46½	+1¼
300	Nat. Enam. & Stamp. pf	97⅝	96½	97⅝	+3¼
2,200	Nat. Lead	67½	64½	67	+1½
100	Nat. Lead pf.	108¼	108¼	108¼	−2
4,500	Nat. Rys. of Mex. 2d pf.	9⅝	7	8⅝	+2¾
2,000	Nevada Con. Cop.	16⅝	16⅛	16⅛	..
400	New Orl., Tex & Mex	31	31	31	..
1,000	N. Y. Air Brake	96	93⅞	96	+2
2,500	N. Y. Central	72⅝	71	72⅝	+1⅝
100	N. Y., Chi. & St. L.	29	29	20	+1
23,000	N. Y., N. H. & H.	29	25⅝	27	−1⅛
100	N. Y., Ont. & West.	19½	19½	19½	..
800	Norfolk Southern	17	15¼	17	+¼
1,100	Norfolk & Western	105¼	104	105	−½
4,600	Northern Pacific	90½	89¼	90⅛	+⅜
200	Nova Scotia Steel & C.	49	48	48	+½
24,495	OHIO CITIES GAS	40	35⅝	†36¼	+¾
12,830	Ohio Cities Gas rights	2⅝	2	2⅝	+½
400	Ontario Mining	7½	7¼	7¼	−¼
10,900	Oklahoma Prod. & Ref.	8⅝	8¼	8⅝	+⅝
100	Owens Bottle Machine	49	49	49	+1
1,700	PACIFIC MAIL	30⅝	29½	30½	+⅛
70,000	Pan. Am. Pet. & Trans.	76⅝	67½	76¼	+8½
1,860	Pan Am. Pet. & T. pf.	131½	118	131½	+13½
6,556	Pennsylvania R. R.	44¾	44⅜	44⅝	+⅜
450	People's Gas, Chicago	47½	46⅞	47½	+½
1,200	Pere Marquette	13¼	13	13¼	+¼
100	Pere Marquette prior pf.	58	58	58	+1
1,800	Philadelphia Co.	32½	31¼	32	+½
4,400	Pierce-Arrow	40½	39¼	40½	+1¼
5,800	Pierce Oil	17⅝	16⅝	17⅝	+½
1,800	Pittsburgh Coal	46⅝	45	46½	+1½
500	Pittsburgh Coal pf.	86	86	86	+¼
300	Pittsburgh Steel pf.	94	93⅞	94	+3½
2,400	Pittsburgh & West Va.	35⅝	34⅛	35	+⅝
100	Pittsburgh & W. Va. pf.	80	80	80	−¼
2,800	Pressed Steel Car	62	59	*62	+4
200	Public Service, N. J.	83	82	82	..
4,300	Pullman Co.	115	111⅞	114½	−1½
5,200	RAILWAY STEEL SPG	73	68½	73	+3⅝
2,700	Ray Con. Copper	20⅝	19⅝	20	+¾
26,000	Reading	79⅝	76½	79	+2
5,800	Republic Iron & Steel	74	71⅝	74	+2
63,200	Royal Dutch tr. rcts.	97	74⅝	96	+21⅞
800	ST. LOUIS-SAN FRAN.	11⅝	11½	11⅝	+⅛
200	Savage Arms	60½	60	60	−½
4,000	Saxon Motor	9⅝	8	9⅝	+1⅝
300	Seaboard Air Line	7½	7⅜	7½	..
1,100	Sears, Roebuck & Co.	170¼	168½	170¼	−2¾
1,400	Shattuck-Arizona	11⅛	10⅝	10⅞	−½
9,900	Sinclair Oil Refining	35⅝	33⅝	35	+1¼
900	Sloss-Sheffield S. & I.	48½	46½	48¼	+1½
200	Sloss-Sheffield S. & I. pf	87½	87½	87½	−½
58,000	Southern Pacific	101⅝	97¼	101⅝	+4
6,600	Southern Railway	27	26	26⅝	+¾
700	Southern Railway pf.	68	67	68	..
2,800	Stromberg Carburetor	41	38	39½	+1⅝
57,300	Studebaker Co.	53½	49⅝	53¼	+3⅝
8,700	Stutz Motor	45¼	42¼	44¼	+1¾
400	Superior Steel	34⅝	34¾	34⅝	..
600	TENN. COP. & CHEM.	12½	12¼	12¼	..
43,100	Texas Co.	194⅝	185¼	194	+7⅛
12,500	Texas & Pacific	33¾	31⅛	32¼	+1¼
90	Texas Pac. Land Trust	250	250	250	..
600	Third Avenue	14	13⅞	14	−½
500	Tidewater Oil	220	220	220	..
82,300	Tobacco Products	85¼	79½	84⅞	+5¼
1,000	Tobacco Products pf.	105¾	105	105¾	+1½
500	Transue & Williams	38½	38	38	−⅜
100	Twin City Rapid Transit	45½	45½	45½	+½
100	UNION BAG & PAPER	78	78	78	+⅛
6,500	Union Pacific	128⅛	126⅝	129	+2¾
400	Union Pacific pf.	73¾	73	73¾	+½
900	United Alloy Steel	39½	38⅝	39½	+½
14,100	United Cigar Stores	118	112⅝	117⅞	+4⅝
400	United Drug	95½	94½	95	..
100	United Drug 1st pf.	54	54	54	..
100	United Drug 2d pf.	95½	95¼	95¼	+½
4,700	United Fruit	165	157	163½	+4½
1,100	United Rys. Invest.	10	8⅞	10	..
3,600	United Rys. Invest. pf.	19¼	18	19¼	+⅛
900	U. S. Cast I. P. & F.	15⅝	14½	15¼	+½
500	U. S. Cast I. P. & F. pf.	47⅝	46	47⅝	+1⅝
16,900	U. S. Ind. Alcohol	105⅝	100¼	105⅝	+5¼
1,500	U. S. Realty & Imp.	27½	25	27¼	+3⅛
16,900	U. S. Rubber	77½	74	76¾	+2¾
100	U. S. Rubber 1st pf.	109⅞	109⅞	109⅞	−¼
900	U. S. Smelt., Ref. & M.	45	43½	44½	+⅝
246,500	U. S. Steel	91½	88¼	91½	+3½
1,949	U. S. Steel pf.	114¼	113⅛	114¼	+1¼
16,300	Utah Copper	69⅝	66	68¼	+2
900	Utah Securities	16	15⅝	15⅝	−⅝
1,600	VA.-CARO. CHEM.	52¼	51	52¼	+½
100	Va.-Caro. Chem. pf.	112⅞	112⅞	112⅞	−⅛
200	Vulcan Detinning	14	13	14	+2
400	Vulcan Detinning pf.	45	44	45	+5
500	WABASH	8	7⅝	8	..
1,000	Wabash pf. A	31½	31	31½	+½
100	Wabash pf. B	19⅝	19⅝	19⅝	+⅝
400	Wells-Fargo Express	66	64½	64½	−2
1,000	Western Maryland	10¾	10⅝	10⅝	+⅛
100	Western Pacific pf.	52½	52½	52½	−4½
600	Western Union Tel.	87	87	87	..
2,900	Westinghouse E. & M.	41⅞	41	41⅝	+½
5,090	White Motors	50⅝	48	50⅝	+2½
400	Wilson & Co.	68	68	68	−1¼
13,800	Willys-Overland	25½	24½	25½	+⅜
600	Willys-Overland pf.	89⅝	89	89⅝	+½
200	Woolworth (F. W.) Co.	125	124	124	+2
1,000	Worthington Pump	51	50	50	−1

*Ex dividend. †Ex dividend and rights.

Income Tax

Reports must be filed by March 15. *Yours* will be a simple matter if your funds are invested in Income Tax Free Municipal Bonds.

Make sure of this for your next report by purchasing *now* such

Municipal Bonds
Yielding 4½% to 6%

Particulars on request.

Spitzer, Rorick & Co.
Established 1871.
Equitable Building, New York
Toledo Chicago

City of Victoria
5½% Bonds
Due 10th Oct. 1938-45

Principal and interest payable in New York

Victoria, the capital of British Columbia, is the oldest and wealthiest city in Western Canada. The Federal Government has undertaken a comprehensive development of the harbor facilities, on which approximately $5,000,000 has been expended to date.

To yield 5¾%

Wood, Gundy & Co.
34 Pine Street, New York
Toronto Montreal London
Telephone John 920

7% Investment with Participation in Profits

Enjoy this return by investing your funds in a bond of a well established company, securing your principal by First Lien on assets eight times the amount of issue.

Earnings six times the interest charges.

Further, participate in such profits to be enjoyed by the financing of a well established company, through the 40% common stock bonus.

Asset value of this stock, $60.00 per share. Recent earnings $4.00 per share. This, in addition to an assured return of 7%.

Business old established and producer of vital raw material.

Circular on application.

Liggett & Drexel
Members N. Y. Stock Exchange
61 Broadway, N. Y.
Phone Bowling Green 6780.
105 DEVONSHIRE ST., BOSTON.

Business Man's Bond
To Yield 8½%

Direct obligation of old and well established Railroad System.

Thirty-year 5% Bonds

Secured on practically company's entire property and protected by large earnings and stock equity.

Complete description on request.

F. J. LISMAN & CO.
Specialists in Steam Railroad Securities
Members of N. Y. Stock Exchange
61 Broadway New York

We offer
Short Term 6%
Secured Gold Notes
of a
Railway Co., earnings twice its fixed charges.

TO YIELD 6¼%

Wm. West & Co.
27 Pine St. New York

Clark, Dodge & Co.

Railroad—Industrial—Public Utility
Government—Municipal
Investment Securities

Statistical information regarding securities furnished to investors and trustees.

Security Issues Negotiated

51 Wall Street, New York

BUY BONDS
Whose yield is exempt from Tax. Income derived from any of the Bonds in this list is wholly
FREE FROM TAX

	Rate.	Maturity.	Yield.
City of Boston Tax Exm. reg.	4%	1957	4.25%
City of Des Moines, Ia.	5	1929-36	4.40
City of Sioux City, Ia.	4¾	1938	4.50
City of Des Moines, Ia., Sch.	5	1924-35	4.50
City of Superior, Wis.	5	1926-28	4.65
City of Bayonne, N. J.	5	1924-42	4.65
City of Newport News, Va.	5	1949	4.80
City of Asheville, N. C.	5¼	1921-57	4.875
City of Portsmouth, Va.	6	1928	5.00

Send for Income Tax Chart C-6, based upon the new law, arranged to simplify your Income Tax Return.

R. M. GRANT & CO:
31 Nassau Street, New York
Boston Chicago

$250,000
City of Detroit, Mich.
4% Bonds
Due August 15, 1921-27

Assessed Valuation	$1,235,524,220
General Bonded Debt	32,230,357
Net Debt	27,272,912

Scarcely any large city of the United States has such a small debt ratio as Detroit.

Prices to yield 4.50%

Remick, Hodges & Co.
Members New York Stock Exchange
14 Wall Street New York
Correspondents: R. L. Day & Co., Boston

Exempt From All Federal Income Taxes
MUNICIPAL BONDS
To Yield 4.50% to 5.40%
Denominations $1,000-$500

	Rate	Due	Yield
Kent, Ohio, Ref.	5%	1933	4.75%
Kunkle, Sch. Dist., Ohio	5	1925-37	4.80
Pensacola, Fla., Imp.	5	1948-38	4.90
Bessemer, Ala., Fund.	5	1947	5.00
Dade Co., Fla., Highway	6	1920-30	5.00
Renville Co., N. D., Seed	6	1922	5.10
Florence, Ala., W. Wks. & Sch.	5	1938 & 47	5.15
Putnam Co., Fla., Sch. Dist. No. 1	6	1949	5.25
St. Cloud, Fla., Imp.	6	1927-29	5.40

Sidney Spitzer & Co.
Specialists in Municipal Bonds
115 Broadway, New York

$100,000
Bethlehem Steel Corporation
7% Secured Gold Notes
Due July 15, 1923
Price 101½ & Interest, to Yield 6.60%
Curtis & Sanger
Members New York, Boston and Chicago Stock Exchanges
49 Wall Street New York
BOSTON CHICAGO
SAN FRANCISCO

A Valuable Investment Service

The purchase and sale of investment stocks and bonds is only part of the service this house renders which includes:

- A. Investment counsel whether or not purchases are contemplated.
- B. Detailed information and special reports.
- C. Specific investment suggestions based on individual requirements.

We invite investors to avail themselves freely of the facilities of our investment department by correspondence or personal call. Upon request we shall be pleased to furnish our list C-106 of high grade stocks, and our list C-107 of high grade bonds now selling at attractive prices.

A. A. Housman & Co.

Members { New York Stock Exchange, New York Cotton Exch., N. Y. Coffee & Sugar Exch., New York Produce Exch., Chicago Board of Trade.

20 Broad Street, New York
Branch Office—25 West 33d St.

Investors
will be interested in
Our "1919 Manual"

describing the electric railway, electric lighting, gas and water power companies under Stone & Webster management. At present prices the securities of many of these companies are deserving of special consideration on the part of investors interested in bonds, notes and stocks yielding a high return.

Ask for Booklet B-5

Stone & Webster
120 Broadway, New York
Telephone Rector 6020
Boston Chicago

STANDARD OIL
STOCKS
Revised Booklet on Request.
JENKS, GWYNNE & Co
15 BROAD ST.
TEL. HANOVER 7474
MEMBERS N.Y. STOCK EXCHANGE
AND N. Y. COTTON EXCHANGE

Established 1856
H. Hentz & Co.
Members of { New York Stock Exchange. New York Cotton Exchange. New York Coffee and Sugar Exchange, Inc. New York Produce Exchange. Chicago Board of Trade. Associate Members of Liverpool Cotton Association.
Cotton Futures & Securities
22 William Street, N. Y.
35 Congress St., Boston, Mass.

James M. Leopold & Co.
Members New York Stock Exchange
7 Wall St., N. Y. Tel.: Rector 1030
AUTOMATIC ELECTRIC CO.
FAIRBANKS MORSE & CO.
GRIFFIN WHEEL CO.
WARD BAKING CO.
N. Y. & HOND. ROSARIO MIN.

New Jersey
Securities
Outwater & Wells
15 Exchange Place. Tel. 20 Montgomery.
Jersey City, N. J.

Municipal Bonds
Exempt from Federal Taxes
Eligible to secure Postal Savings Deposits
FIELD, RICHARDS & CO.
100 Broadway, N. Y. Tel. 1356 Rector.
Cincinnati. Cleveland.

Prudden & Company
Toledo, Ohio
55 Cedar St., New York
Tel. Rector 4366
Municipal Bonds

12 Attractive Rails
A review of the important railroad systems. Copy on request.
Toole, Henry & Co.
Members { New York Stock Exchange. New York Cotton Exchange.
Equitable Bldg., New York.

F. M. Dyer & Co.
High-Grade Investment Securities
24 Broad Street, New York City
Telephone 3620 Rector.
Boston New Haven

Washington Gas-Light Co.
1st Gen. 5s, 1960
Hambleton & Company
ESTABLISHED 1865
43 Exchange Place, New York.

Mark A. Noble Theodore C. Corwin
NOBLE & CORWIN
25 Broad St. New York
Equitable Tr. Remington Typewtr.
Guaranty Trust Otis Elevator
Telephone 1111 Broad.

WILLIAMS DENIES HAVING BANK STOCK

Disposed of All Interests When He Entered Treasury, Federal Controller Asserts.

ANXIOUS FOR AN INQUIRY

Richmond and Baltimore Financiers Agree That He Has No Connections in Those Cities.

Special to The New York Times.

RICHMOND, Va., Feb. 16.—John Skelton Williams, United States Controller of the Currency, denied today that he had any banking connections in Richmond or elsewhere, as charged by Congressman McFadden of Pennsylvania in a speech in the House of Representatives yesterday.

"I resigned from all bank and trust company Directorships six years ago when I went to Washington as Assistant Secretary of the Treasury," said Mr. Williams. "I have no banking connections whatever, having disposed of my stocks at that time."

Mr. Williams again asserted his willingness for an investigation of his official acts and private connections. The inquiry asked by Mr. McFadden is based upon his intimation that Controller Williams has been using his office to promote private financial interests. Mr. Williams has declared that an investigation is welcomed and says he believes Mr. McFadden will not be as well pleased with the results as himself.

Inquiries among bankers and brokers here today revealed no connection between Richmond concerns and the Controller. Officials of the Federal Reserve Bank could not be reached, but the word went out that Mr. Williams had no connection with any banking institution.

Before taking his Government post Mr. Williams was interested in the banking firm of John L. Williams & Sons, one of the oldest concerns in the South, established years ago by the Controller's father.

Special to The New York Times.

BALTIMORE, Md., Feb. 16.—John Skelton Williams has no connection with any Baltimore banking firm, but his brother, R. Lancaster Williams, is a member of the firm of Middendorf, Williams & Co. John Skelton Williams many years ago was a member of the firm of Middendorf & Co. The firm became financially embarrassed about fifteen years ago, but soon tided over its troubles and continued one of the leading banking and brokerage houses in Baltimore. John Skelton Williams, when connected with the firm, helped to finance the Seaboard Air Line Railroad. His action in placing the Regional Reserve Bank in Richmond, Va., instead of Baltimore, aroused a strong feeling among many Baltimore bankers, and he has been sharply criticised for it.

To Elect Seven-Cent Fare Advocates

The stockholders of the New York and North Shore Traction Company which operates surface lines from Flushing to the city line in Little Neck and thence to Hicksville in Nassau County, with branch lines extending to Whitestone in Queens and Port Washington in Nassau, will meet today at the office of the company in Roslyn for the purpose of electing nine directors. The company plans to name two of the nine directors officers of the Seven-cent Fare League which was started to obtain a seven-cent fare over the lines of the company. Elmer G. Story, Chairman of the leabue, who is President of the Bayside National Bank, and Charles S. Colden, Assistant District Attorney of Queens County, will be the two directors named.

INSURANCE DIVIDEND AGAIN.

State Fund Declares First Payment of 10 Per Cent. Since 1915.

For the first time since 1915 the New York State Insurance Fund, administered by the State Industrial Commission, has declared a dividend of 10 per cent. The increase in the number and frequency of industrial accidents resulting from war conditions made it advisable to suspend dividend payments for the period of the war.

The report points out that the ratio of incurred losses to earned premiums on the business of 1918 was much lower than the loss ratio for 1917, but that this favorable experience, which resulted largely from larger payrolls due to rising wages, may not continue without change. "Indeed," the report continues, "the confusion attendant upon business readjustments in the transition from a war to a peace basis, may result in a rise in the accident rate, while at the same time the increase in premium income due to the abnormally high wage scale prevailing during the war period will, doubtless, show some falling off. In order to guard against such contingencies the State Fund has set up a special reserve of $200,000 for experience fluctuation."

Following is a statement of the assets and the liabilities of the State Fund as of Dec. 31, 1918:

ASSETS.	
Investments	$4,308,742.58
Cash in bank	656,712.37
Accrued interest	51,740.96
Policyholders' accounts	436,016.17
Total	$5,453,212.08
LIABILITIES.	
Reserve for losses	$3,316,116.40
Reserve for def'd claim expenses	266,011.49
Reserve for unearned premiums	157,985.92
Reserve for current expenses	336,175.00
Res. for experience fluctuation	200,000.00
Reserve for securities fluctuation	124,454.58
Reserve for dividends to be paid	235,258.19
Total	$4,636,001.58
Surplus	817,210.50
Grand total	$5,453,212.08

BONDS ON STOCK EXCHANGE

WEEK ENDED FEB. 15, 1919.

	Last Week.	Year to Date.
Total sales	$52,774,000	$403,712,500
Same period last year	17,301,500	153,504,500

	Last Week. High.	Last Week. Low.	Year to Date. High.	Year to Date. Low.
Average price 40 bonds.	78.11	78.03	79.01	77.76
Same period a year ago.	77.08	77.01	77.43	76.64

Range, 1919 High	Range, 1919 Low	Sales		High	Low	Last	Net Ch'ge
65	62	3	ADAMS EXP. 4s...	62	62	62	−3
35	31	2	Ala. G. M.6s, Ser.A.	31	31	31	−1
77	76½	*1	Alb. & Susq. 3½s....	77	77	77	+½
34	30¼	5	Ala. G. M. 6s, Ser.B.	30¼	30¼	30¼	−1¾
102½	100	5	Am. Ag. Ch. deb. 5s.	101½	100⅝	101½	+½
100¾	97	41	Am. Ag. Ch. conv.5s.	100¾	100	100¾	+1⅛
100½	99¾	7	Am. Hide & L. 6s..	100¼	100¼	100¼	..
93	90¼	4	Am. S. & R. 1st 5s..	91	90⅝	90⅝	+⅛
85	83¾	10	Am. T. & T. col. 4s.	84⅝	84	84⅝	+¼
103	100¾	10	Am. T. & T. cv. 6s.	102¾	102½	102½	..
89	85½	1	Am. T. & T. cv. 4½s	86⅝	86⅝	86⅝	+⅝
94	92	11	Am. T. & T.col.tr.5s	92½	92	92	−½
119	119	1	Am. Tob. Co. 6s....	119	119	119	..
91	88¼	4	Am. Writing P. 5s.	90½	90½	90⅝	+¼
90	86½	4	Am. W.P.5s, tr.ctfs.	88	87	87	+½
57½	55	1	Ann Arbor 4s......	57½	57½	57½	+2½
88¾	86	49	Armour & Co. 4½s..	87	86	86⅝	−¼
85½	81¾	112	A., T. & S. F. g. 4s.	83	81¾	82	−1
80	80	1	A.,T.& S.F. g.4s. reg.	80	80	80	−⅝
80¾	78⅞	1	A.,T.& S.F. adj. 4s.	78⅞	78⅞	78⅞	−1⅛
92½	82½	3	A., T. & S. F. E. Okla. 4s	92½	92½	92¾	..
88	88	5	At. & Char. A.L.4½s	88	88	88	+3½
88	84½	5	Atl. C. L. unif. 4½s.	84½	84½	84½	−⅝
85½	83½	10	At. C. L. 1st 4s....	83½	83½	83½	..
82½	75¾	13	BALT. & O. g. 4s..	77½	77¼	77¼	..
82½	80⅞	13	Balt. & O. ref. 5s..	82⅜	82	82	−¼
89¼	88	32	B. & O. pr. lien 3½s.	88⅞	88⅛	88⅞	..
80	76	36	B. & O. conv. 4½s..	78¼	77⅞	78	..
68	65	2	B. & O. Tol. & C. 4s.	65	65	65	−1½
86¼	84	2	B.& O., S.W.Div.3½s	84½	84½	84½	−½
83	80	18	Beth. St. pur. m. 5s.	81⅝	81	81⅝	+1⅝
89	87	10	Beth. Steel ref. 5s...	89	88	89	+1
96	94	7	Braden Cop. 6s.....	94	94	94	−1½
85½	73	26	B. R. T. 7s, 1921....	82	81	82	+1
76	65	6	B. R. T. gold 5s....	73	73	73	+1¾
78	72	6	B'klyn Un. El. 5s...	76	74⅝	74⅝	−⅝
95	93¼	1	B'klyn Un. Gas 5s..	93¼	93¼	93¼	−1¾
80½	80½	1	Bush Term. 4s.....	80½	80½	80½	+½
97¼	97¼	1	CEDAR R., I. F. & N. W. 5s.........	97¼	97¼	97¼	−¼
97	96	57	Cent. Leather 5s....	96⅝	96¼	96¼	−½
83	80	8	Central Pacific 4s...	80¼	80¼	80¼	..
85⅝	85⅝	2	Central Pacific 3½s.	85⅝	85⅝	85⅝	+⅝
95⅞	91	3	Cent. of Ga. cons. 5s	92⅝	91	91	−1⅝
105	102	1	Cent. of N.J. gen.5s.	102¼	102¼	102¼	+½
99½	98¼	10	Ches. & Ohio con. 5s	99	99	99	+½
89	84⅝	88	Ches. & Ohio cv. 5s.	86	85¼	85⅝	..
81½	77⅝	19	Ches. & Ohio cv. 4½s	79⅞	78½	78½	−1¼
83½	77	17	Ches. & O. gen. 4½s.	80	79¼	79¼	+⅝
53	50⅝	1	Chi. & Alton 3s....	50⅝	50⅝	50⅝	−1⅝
40	35⅝	7	Chi. & Alton 3½s....	36⅝	35⅝	36⅝	−¼
83½	81	19	C., B. & Q. gen. 4s.	82⅝	82⅝	82½	+½
96	95⅝	252	C., B. & Q. joint 4s	96	95⅝	95⅞	−⅛
75¾	75¼	5	C.,B.&Q., Ill.Div.3½s	75¾	75¾	75¾	+⅝
85⅞	84¼	4	C.,B. & Q., Ill.Div.4s.	84¼	84¼	84¼	−¼
99¼	99¼	5	C.,B.& Q., Ia.Div.4s.	99¼	99¼	99¼	+⅝
95½	94	5	Chi. & Erie 1st 5s..	94	94	94	..
62½	60	21	Chi. Gt. West. 1st 4s	62	61½	61⅝	+½
76½	73	3	Chi. & St. P. gen. 4s	73	73	73	..
73⅞	71	8	Chi. & St. P. 4s,'34	72½	71	71	−1
81⅞	77⅝	8	C., M. & S.P.cv.5s.B.	79	77¾	79	−⅞
74¼	67⅞	56	C., M. & S.P.ref.4½s	71⅞	69⅞	70⅝	−1¼
82	75⅝	42	C., M. & S.P.cv.4½s	78⅝	77⅝	77¾	−¼
99⅝	99	1	C., M. & St. P.,L.C. & D. 5s..........	99⅝	99⅝	99⅝	+⅝
96½	96½	10	C. & N. W.deb.5s,'33	96½	96½	96½	−1½
81	79½	2	Chi. Railways 5s....	79⅜	79⅜	79⅜	..
76½	74	42	C., R. I. & P. ref. 4s	75	74	74	−1
79	75½	8	C., R. I. & P. gen. 4s	77¼	77	77¼	+¼
65	61⅝	4	Chi. & West. Ind. 4s	62	62	62	..
110	106	19½	Chile Copper 7s.....	106⅝	105⅝	106⅝	+¼
85	81½	4	Chile Cop. col. tr. 6s.	83	83	83	−⅞
85	82¼	16	Chile Cop. cv. 6s....	83	83	83	..
72½	67¾	10	C.,C.,C.& St.L.gen.4s	68	67¾	67¾	−1¼
80	78½	3	C.,C.,C.& St.L.d.4½s.	78⅞	78⅝	78⅝	−⅝
77½	75	2	Col. Industrial 5s...	75	75	75	−¼
89¼	88	21	Col. & South. 1st 4s.	88½	88	88	−1
79¼	77¼	24	Col. & So. ref. 4½s.	78	77½	78	+½
84½	83	1	Comp.-Tab. Rec. 6s.	83½	83½	83½	−½
82½	82	4	Col G. & E. 1st 5s..	82	82	82	..
103	100½	84½	Con. Gas cv. 6s.....	101¼	100½	101	..
88	88	2	Conn. Ry. & L. 4¼s.	88	88	88	+½
95¾	93½	1	DEL. & H. conv. 5s.	93½	93½	93½	−1½
96¼	96	5	D. & H. lien eq. 4½s	96	96	96	−½
85¼	84	4	D. & H. ref. 4s......	85½	85½	85½	+1½
51	47½	2	D. & R. G. 1st & ref. 5s, t. r.......	47½	47½	47½	−3½
73	69⅞	4	D. & R. G. con. 4s..	72	72	72	..
75½	73	7	Detroit United 4½s..	75½	75¼	75¼	+½
94	93	1	Det. Edison ref. 5s..	93	93	93	−1
84¼	81¾	2	Det. Riv. Tun. 4½s.	82⅞	81¾	82⅞	..
91	89½	9	Dist. Secur. 5s......	90¼	90⅛	90½	+½
94½	94¼	2	Dul. & I. Range 5s..	94¼	94¼	94¼	..
83	83	5	Dul. S. S. & At. 5s..	83	83	83	−4
95½	95⅛	3	E.T., V. & G.cons.5s	95½	95½	95½	+⅝
100	98	1	Ed.El. of N.Y.cons.5s	98	98	98	−2
84	79⅞	1	Ed.El.,Bklyn., con.5s	83	83	83	..
100½	99⅝	2	Erie consol. 7s......	100¼	100	100¼	+½
56½	52⅞	41	Erie gen. 4s.........	52⅞	52½	52½	−⅝
70½	66	12	Erie consol. 4s......	66⅝	66	66	−1
48⅞	46⅞	1	Erie cv. 4s, Ser. B..	47	47	47	−1
52⅝	49½	14	Erie cv. 4s, Ser. D..	49⅞	48½	48½	−1
85	83	6	FLA. E. COAST 4½s	83	83	83	−1
8⅛	7	1	GREEN BAY deb. B	7	7	7	−½
83	79	5	HOCK. V. 1st 4½s..	79	79	79	−½
60¼	56⅝	34	Hud. & M. n. ref. 5s	57⅝	57½	57⅝	..
18	16	22	Hud. & Man. adj. 5s	16½	16¼	16¼	−¼
88	88	2	ILL. CENT. 4s, '51.	88	88	88	−3½
84¼	82½	1	Ill. Cent. ref. 4s....	83	83	83	..
98⅛	95½	5	Indiana Steel 5s.....	98⅛	98	98¼	+½
82	80¼	2	Ind., Ill. & Iowa 4s.	80¼	80¼	80¼	−1¾
43⅝	38⅝	275	Inter.-Met. 4½s	40	39	39½	−½
72¾	68¾	146	Int. Rapid Transit 5s	71	70½	71	..
70¼	70¼	5	Int. R. T. 5s, reg...	70¼	70¼	70¼	..
80⅝	76½	2	Int. Agricul. 5s.....	80	79⅝	79⅝	−¼
102	97	158	Int. Mer. Mar. 6s...	100	97	99½	+2
45	43	3	Iowa Central ref. 4s	45	44½	45	+1⅞
75½	73	6	K. C., FT. S. M.4s	73	73	73	..
103¼	102½	12	K. C., Ft. S. & M.6s.	103	103	103	..
85¾	84¼	8	Kan. City So. 5s ...	85¾	84⅝	85¾	+1½
81	76⅞	10	Kan. City Herm. 4s.	78¼	78	78	+⅝
66½	65	2	Keokuk & D. M. 5s.	65	65	65	−1½
97¼	96¼	2	LACK.STEEL 5s,'23	97¼	97¼	97¼	+⅝
87½	86	10	Lack. Steel 5s, '50.	86½	86⅜	86½	+½
90	88½	15	Lake Shore 4s, '28..	89½	89¼	89¼	..
89	88	8	Lake Shore 4s, '31..	88⅝	88¼	88⅝	+½
99¾	99¼	5	Laclede Gas 1st 5s..	99⅝	99⅝	99⅝	−⅛
97	94¾	1	Laclede Gas ref. 5s.	94¾	94¾	94¾	−¼
102⅝	101¼	34	Leh. Val. c. 6s, t. c..	100	99⅞	99⅞	−⅛
100	98⅛	13	Leh. Val. T. 5s....	100	99⅞	99⅞	−½
80½	80½	1	L.V.of Penn. con. 4s	80½	80½	80½	..
94	89	3	L.V.of N.Y.gtd.4½s..	89	89	89	−3
95¼	95	5	Lex. & East. 1st 5s	95¼	95	95¼	−¼
94	92	3	Liggett & Myers 5s..	93½	92	92	−1½
113⅞	112	4	Liggett & Myers 7s..	112¼	112	112¼	−½
113	112¼	6	Lorillard 7s........	112⅞	112⅝	112⅝	..
94	90¼	4	Lorillard 5s.........	91½	91	91½	−½
88½	84½	1	Lou. & Nash. un. 4s.	84¾	84¾	84¾	−⅝
57	57	3	L. & N. St. L.Div.3s	57	57	57	−½
92	90	6	MICH. ST. TEL. 5s.	92	90⅞	90⅞	+⅞
88½	86½	8	Midvale Steel 5s....	88	86½	88	+1½
78	78	3	Mil., Sp. & N. W. 4s	78	78	78	+2
47¼	44	2	M. & St. L.1st ref.4s	46½	46½	46½	+1½
69	64½	1	Mo., K. & T. 1st 4s.	65	65	65	..
51	51	2	Mo., K. & T. of T.5s	51	51	51	−4
63½	59½	228	Mo. Pacific gen. 4s.	61½	60⅝	61⅝	+¼
92	89⅞	5	Mo. Pac. 5s, 1926...	90	90	90	−½
99¾	99¼	1	Mo. Pacific cons. 6s.	99⅝	99⅝	99⅝	+½
93¾	93¼	3	Mo. Pacific 5s, '23.	93¼	93¼	93¼	..
95⅞	91½	7	Montana Power 5s..	91⅝	91½	91½	−⅝
67	66⅞	1	NEW O. TERM. 4s.	67	67	67	..
58½	54	2	N. O., T. & M. inc.5s	54	54	54	−2¼
97½	96	16	N. O., T. & M. 6s..	96¼	96	96	−⅝
100¼	99⅝	2	N. Y. Air B. cv. 6s.	99⅞	99⅞	99⅞	−1⅜
99¾	97⅞	170	N. Y. Cent. deb. 6s.	99⅝	98⅝	98⅞	−⅝
85½	82	2	N. Y. Cent. ref. 4½s.	84½	84½	84½	−⅝
86	82⅝	4	N. Y. Cent. deb., '34	85	84	85	+½
72¾	71	4	N. Y. C. gen. 3½s..	72¼	71½	72¼	+¼
76½	74⅛	2	N. Y. Cent. cons. 4s	74½	74½	74½	+⅝
70	65	1	N. Y. C.,M. C. c.3½s	65	65	65	−5
82	80	5	N.Y.C. & St.L.1st 4s.	80½	80½	80¼	+½
94	91½	4	N.Y.,G.E.L.H. & P.5s	93½	92½	93½	..
74¼	69	8	N.Y.,G.E.L.H. & P.4s	72	71½	71½	+½
57	55	1	N Y. Mun. Ry. 5s...	55	55	55	−2
88	84	35	N.Y.,N.H. & H. cv.6s	85¼	84	85	..
54	53	5	N. Y., N. H. & H. n. cvd. 4s, '47.....	53	53	53	−1
56⅝	54	20	N. Y., N. H. & H. n. cv. d. 4s, '55.....	54	54	54	−1⅞
59½	54	8	N. Y., N. H. & H. n. cv. 4s, '56.......	54	54	54	−4
43½	40½	5	N. Y. Rys. ref. 4s..	42½	41½	41½	+½
14⅞	11⅝	14	N. Y. Rys. adj. 4s..	12⅝	12⅝	12¾	+¼
70	69	3	N. Y., O. & W. r. 4s	69½	69½	69½	−½
78¼	75	2	N. Y., S. & W. r. 5s	75	75	75	−3¼
91½	88	10	N. Y. Tele. 4½s.....	91½	90¼	91½	+1½
53	50	12	N. Y., W. & B. 4½s.	52	50½	50½	−2
69¼	68	1	Norf. So. 1st ref. 5s.	69½	69½	69½	+½
108⅛	106¼	79	N. & W. cv. 6s, r. p.	107⅝	107¼	107¼	−¼
86⅝	82½	3	Norf. & W. con. 4s.	84⅝	84⅝	84⅝	+½
86	83¼	37	Northern Pacific 4s.	83⅝	83¼	83⅝	−⅝
61⅞	59½	15	Northern Pacific 3s.	60	59½	59½	−½
91	89	10	Nor. States Pow. 5s.	89	89	89	−½
61¼	61⅛	4	OG. & LAKE C. 4s..	61½	61⅛	61⅛	..
86	85	3	Ore. R. R. & N. c. 4s	85	85	85	−⅝
101½	100½	2	Ore. Sh. Line 6s....	101½	101¼	101½	+⅝
98⅝	98	3	Ore. Sh. L. cons. 5s.	98⅝	98⅝	98⅝	−¼
88	86	7	Ore. Sh. L. ref. 4s.	86¼	86	86	−1
79⅞	77½	7	Oregon Wash. 1st 4s.	77½	77½	77½	..
95⅛	93	5	PAC. T. & T. 5s....	94	94	94	+¼
88	87½	2	Pac. Gas & El. 5s...	87⅝	87⅝	87⅝	+½
125	125	1	Pan Am. P. & T. eq. 6s, '27.........	125	125	125	+6
88½	86½	3	Penn. 4s of 1948....	88½	88⅜	88½	+⅝
96¼	95	1	Penn. conv. 4½s....	96	96	96	+½
89⅞	87½	28	Penn. gen. 4½s......	88⅞	88¼	88¼	−¾
98¾	97⅝	11	Penn. gtd. 4½s......	98½	97⅝	98¼	+¾
97⅞	95⅝	716	Penn.gen.5s,tem.ctfs.	96½	96	96⅛	−⅝
76¼	74¼	5	Peo. Gas. Chi. r. 5s.	75	74¼	75	−1¼
72¼	68¼	6	Pere Marq. 1st 4s...	68⅝	68⅝	68⅝	−¼
88½	84⅞	10	Pere Marq. 1st 5s..	85½	84⅞	85¼	−⅝
92⅝	91	2	Phila. Co. cv. 5s, '22	91⅞	91⅞	91⅞	−¼
103½	100¾	7	Pierce Oil cv. 6s, '20.	101	100½	101	+½
93¾	88¾	68	Pierce Oil cv. 6s, '24.	93¼	90⅝	93¼	+2¼
80	75¼	9	Public Service 5s....	79	78	79	+⅝
86¾	85¼	20	READING gen. 4s...	85½	85¼	85¼	−½
95½	94⅞	1	Rep. I. & S. 5s, '40.	94½	94½	94½	..
72¾	70	6	R., I. A. & L. 4½s..	71	70	70	−1
96½	95	8	ST. L., I. M. & S. gen. 5s	95	95	95	−1½
82½	80½	12	St. L., I. M. & S. unif. and ref. 4s..	81	80¼	80½	−½
64	60¼	44	St.L. & S.F. pr.l. 4s	62	61½	62	..
79⅝	76⅝	6	St.L. & S.F.pr.l.5s,B	77½	77	77	..
69	63⅝	20	St.L. & S.F. adj. 6s	64½	64½	64½	+1½
45½	40½	5	St.L. & S. F. inc. 6s	40⅝	40⅝	40⅝	−¾
62	58⅞	4	St. L. & S. W. 1st Term. 5s	59¼	59	59	−1
59⅞	57½	2	St. L. & S. W. c. 4s	59½	59½	59½	..
68	65	7	San An. & A. P. 4s.	65	65	65	..
53	49	1	Seab. A. L. adj. 5s.	49	49	49	..
60	58	5	Seab. A. L. ref. 4s..	58⅞	58⅞	58⅞	−½
74	73¾	2	S. A. L. g. 4s, sta..	73¾	73¾	73¾	−¼
96⅝	95	20	Sinclair Oil 7s.....	96	95½	96	+¼
100	98½	15	Sincl. Oil 7s, with w.	99	98½	99	..
93	92	1	So. Bell Teleph. 5s..	92⅞	92⅞	92⅞	+⅝
77	75	1	So. Pacific col. 4s..	76½	76½	76½	−⅝
105	100	333	So. Pac. conv. 5s....	102½	101¼	102½	+⅝
85⅝	83¼	121	So. Pac. conv. 4s....	84	83½	83⅝	−¼
83½	81	74	So. Pac. ref. 4s.....	82¼	81	81½	−1
78⅝	77	2	S. P., S. F. Ter. 4s.	78⅝	77	77	−1
96⅝	94	5	Southern Ry. 5s.....	94½	94	94	−¼
68¾	66⅝	61	Sou. Ry. gen. 4s....	67¼	67	67	..
74½	72¾	3	So. Ry., St.L.Div. 4s	72⅝	72¾	72¾	−⅞
95	93	1	Standard Milling 5s.	95	95	95	+2
77	75	6	T. OF ST. L. r. 4s.	75	75	75	..
103	100½	14	Texas Co. deb. 6s...	102½	101⅞	102	+¼
92	90	14	Tex. & Pac. 1st 5s..	92	90½	91	+½
31½	27½	14	Third Av. adj. 5s...	29½	28¼	29	..
51	48	3	Tol., S. L. & W. 4s.	49	49	49	−⅞
36	36	1	Tol., P. & W. 1st 4s	36	36	36	−16
105	103⅞	32	UNION PACIFIC 6s.	104⅝	104¼	104⅝	..
89¼	87¼	1	Union Pacific cv. 4s.	87¼	87¼	87¼	−¼
89⅞	86	38	Union Pacific 1st 4s	86½	86	86½	+½
83½	80	9	Un. Pac. 1st & ref.4s	83	82½	82½	+1¼
98	95	4	Un. Fuel Gas 6s....	98	98	98	+3
68	60	20	U. S. R. & I. 5s....	68	65	68	+3
104¾	102⅝	28	U. S. Rubber 7s....	103⅞	103½	103½	−⅝
87⅞	86	260	U.S.Rub. 1st & ref.5s	87⅛	86⅝	86⅞	−½
100	97⅝	6	U. S. Sm., R.& M. 6s	98½	97⅝	98½	−1
100¾	99⅝	82	U. S. Steel 5s.......	100⅝	100⅜	100⅝	..
89½	88½	5	Utah. Pow. & L. 5s..	88½	88½	88½	..
96	95¼	5	VA.-CAR. CH. 1st 5s	96	96	96	+½
94½	92½	13	Virginian Ry. 1st 5s.	92½	92½	92½	..
98½	96½	5	WABASH 1st 5s....	97¼	97	97¼	..
89	85½	5	Wabash 2d 5s.......	85⅝	85⅝	85⅝	+⅝
98½	97	9	West. Electric 5s....	98	97¼	98	+⅝
61	58	4	Western Maryland 4s	61	60	61	+1
86½	84	5	Western Pacific 5s..	84¼	84	84	..
81½	79	7	West Shore 4s......	80	79	80	−1½
94	93	1	W. U. Tel. col. tr. 5s	94	94	94	+⅞
98⅞	97	15	Wilson & Co. 1st 6s.	98¼	97½	97½	−½
			Total sales				$5,431,000
			UNITED STATES GOVERNMENT BONDS				
99.80	98.50	2616	Lib. 3½s, 1931-'47...	98.92	98.80	98.80	−.10
94.18	92.50	221	Lib.1st cv.4s,1931-'47.	93.06	92.74	92.80	−.22
94.10	92.10	1936	Lib. 2d 4s, 1927-'42..	92.70	92.40	92.62	−.14
96.60	94.00	239	Liberty 1st cv. 4¼s, 1932-1947	95.00	94.60	94.88	−.02
95.32	93.74	6133½	Liberty 2d cv. 4¼s, 1927-1942	94.10	93.74	93.90	−.20
96.50	94.90	10831	Lib. 3d 4¼s, 1928...	95.24	94.90	95.16	+.06
95.72	93.76	18719½	Lib.4th 4¼s,1933-'38.	94.08	93.76	93.82	−.24
98	98	2	U. S. 2s, coupon....	98	98	98	..
			Total sales				$40,197,500
			OTHER GOVERNMENT BONDS				
99⅞	99⅝	94	Amer. For. Sec. 5s..	99⅞	99¾	99¾	..
97⅞	96⅞	2592	Anglo-French 5s....	97 11/16	97¼	97½	−⅛
93	90	3	Argentine 5s.........	90	90	90	..
102½	100¼	99	City of Bordeaux 6s.	102¼	101⅞	101⅞	−⅝
102½	100¾	76	City of Lyons 6s...	102¼	101⅝	101 11/16	−1/16
102½	100¼	68	City of Marseilles 6s.	102¾	101 11/16	101 11/16	−1/16
100	98⅝	158½	City of Paris 6s.....	100	99¼	99⅝	−¼
71⅝	70	31	Chinese Ry. 5s......	71⅝	71	71	..
83	81	3	City of Tokio 5s.....	82½	82	82½	+1
99	97¾	49	Dom. of C. 5s, 1921..	98⅝	98⅜	98½	..
98	96½	53	Dom. of C. 5s, 1926..	97⅝	97	97⅛	−⅛
98¼	97¼	54	Dom. of C. 5s, 1931..	97⅞	97½	97¾	..
105¼	103	224	French Govt. 5½s...	105¼	105⅛	105 3/16	..
90	86⅞	24	Japanese 4½s	90	88¼	90	+2
85⅝	84	2	Jap.4½s,2d S.,Ger.st.	85⅝	85½	85⅝	+¾
75½	75	5	Japanese 4s	75½	75½	75½	+½
95½	92½	3	Rep. of Cuba 5s, '04	95½	95½	95½	+2⅝
93½	92½	1	Rep. of Cuba 5s, '14	93½	93½	93½	+1
70	61	2	U. S. of Mex. 5s....	66	61	66	−4
55	50	1	U. S. of Mex. 4s.....	55	55	55	..
101⅝	100	473	U. K. of Gt. B. & I. 5½s, 1919	100 1/16	100	100 1/16	+1/16
99	97⅞	704	U. K. of Gt. B. & I. 5½s, 1921	98¾	98⅝	98⅝	−⅛
101⅝	100 1/16	2299	U. K. of Gt. B. & I. 5½s, 1937	101⅛	100⅞	101	..
			Total sales				$6,930,500
			STATE BONDS				
106½	106½	2	N. Y. State 4½s....	106½	106½	106½	−½
97½	97⅝	10	N. Y. Canal 4s, 1961.	97⅝	97⅝	97⅝	−⅛
73	63	162	Va. def. 6s, Brown Bros. & Co. ctfs...	72½	69½	72	−1
			Total sales				$174,000
			NEW YORK CITY BONDS				
81½	81½	2	3½s, May, 1954......	81½	81½	81½	−2⅝
92½	91	6	4s, 1959	91½	91¼	91½	+½
97¼	96	9	4¼s, 1960	97¼	97	97¼	..
99½	96½	13	4½s, 1966	97	97	97	+½
102	100½	2	4½s, Nov., 1957....	101	101	101	..
102	100	14	4½s, 1963	101½	101¼	101¼	−⅝
			Total sales				$41,000
			Grand total				$52,774,000

Established 1870
Dominick & Dominick
Members
New York Stock Exchange

BONDS

115 Broadway New York
Phone Rector 2020.

WE DEAL IN
Penna. Co. Gtd. 4½s, July, 1921
Southern Pacific Ref. 4s, 1955
Pere Marquette 5s, 1956
Oregon & Washington 4s, 1961
Illinois Central Ref. 4s, 1955
Tri-City Ry. & Light 5s, 1923
Pacific Light & Power 5s, 1951
Argentine Gov't Loan, 1909
Tennessee Coal & Iron 5s, 1951
Great Falls Power 5s, 1940
McKinley & Morris
11 Wall St., N. Y. Tel. 2244-5-6 Rector.

Pacific Gas & Elec.
New Mex. & Ariz. Land Co.
Gillette Saf. Raz. Stk. & Nts.
Magnolia Petroleum Co.
Cities Service Common
Lone Star Gas
Del., Lack. & W. Coal
Bought, Sold, Quoted
MAC QUOID & COADY
Members New York Stock Exchange
14 Wall St., New York. Tel. Rector 9970

$75,000
AMHERST COUNTY, VA.,
5% Road Bonds
WEIL, ROTH & CO.
115 Broadway, New York.
Tel. Rector 8625.
Cincinnati Chicago

Investor's Questionnaire
Invaluable booklet sent on application. Write today.
S. W. STRAUS & CO.
150 Broadway

Exceptional Facilities for
Manufacturers and Exporters
in Scandinavian Countries
Scandinavian Trust Company
56 Broadway New York
Capital and Surplus.......$2,500,000

Tunnel R.R. of St. Louis
Joplin & Pgh. Ry. 6s 1920
So. Counties Gas 5½s 1936
Trading Department.
John Nickerson, Jr.
61 Broadway, New York.
Telephone Bowling Green 6840.

Income Tax for 1918

The New Revenue Act, approved by both Houses of Congress, repeals all former Income Tax laws and levies greatly increased taxes on income. We have ready for immediate distribution an eight-page Summary of the Income Tax Law, containing charts and tables which appear in the Fifth Edition of our Income Tax Book now in preparation. This book contains the text of the Act and a comprehensive resume of its practical operation with index, tables and charts showing the amount of taxes on various incomes, together with a comparison of the rates levied under the previous Revenue Acts.

We shall be pleased to send a copy of this Summary of the New Income Tax Law to investors upon request, and, to those who desire it, shall later take pleasure in sending a copy of the Fifth Edition of our Income Tax Book as soon as it is ready for distribution.

We suggest you ask for Circular A-33.

Harris, Forbes & Company
Pine Street, Corner William, New York

$1,000,000
Province of Ontario, Canada
4% Gold Bonds

Dated March 1, 1916 Due March 1, 1926

Coupon Bonds, $1,000 each, registerable as to principal.

Principal and semi-annual interest March 1 and September 1, payable at the option of the holder at the agency of the Bank of Montreal, New York, in United States gold coin of the present standard weight and fineness, or at the agency of the Bank of Montreal, London, England, at the par of exchange, or at the office of the Treasurer of Ontario, Toronto, in gold coin of the Dominion of Canada.

These bonds are a direct and primary obligation of the Province of Ontario, with a population of 2,800,000. Ontario, the largest and most important Province of Canada, includes Toronto, Ottawa, Hamilton and over three hundred other cities and towns. Ontario produces more than half of all the manufactured products of Canada.

Price 90¾ and interest, yielding about 5⅝%
(Delivery and payment in the United States)

The above statements and statistics are derived from official sources, or those which we regard as reliable, or are carefully estimated. We do not guarantee but believe them to be correct.

The National City Company
National City Bank Building
New York

Harris, Forbes & Co.
Pine Street, corner William
New York

FINANCIAL NOTICES.

THE CONSOLIDATED COAL COMPANY OF ST. LOUIS

TO HOLDERS OF FIRST MORTGAGE THIRTY YEAR SIX PER CENT. SINKING FUND GOLD BONDS ISSUED UNDER AND SECURED BY INDENTURE DATED THE FIRST DAY OF SEPTEMBER, 1911:

Notice is hereby given that in accordance with the provisions of Article 7th of said indenture dated the First day of September, 1911, First Mortgage Thirty Year Six Per Cent. Sinking Fund Gold Bonds, outstanding in coupon form bearing the following distinctive numbers, have been drawn by lot by Bankers Trust Company, Trustee under said indenture, for redemption on March 1st, 1919, out of moneys in the Sinking Fund, to-wit:

	656	
540	657	691
636	658	692
639	671	763
641	675	764
642	684	771
643	685	775
644	686	778
645	687	780
647	688	781
649	689	899
650	690	900

being all of the outstanding bonds.

Said coupon bonds so drawn for redemption will be paid on and after March 1st, 1919, at the office of the Bankers Trust Company, No. 16 Wall Street, Borough of Manhattan, City of New York, upon presentation and surrender of said bonds with all coupons maturing on and subsequent to March 1st, 1919, at par, together with a premium of 5% of their par value, and the interest accrued to said March 1st, 1919; and after said date no interest shall accrue or be payable upon or in respect of any of the above numbered bonds, nor shall any coupons representing any such subsequently accrued interest be of any force or effect.

Dated, February 10, 1919.

THE CONSOLIDATED COAL COMPANY OF ST. LOUIS,
By W. J. JENKINS, Vice President.

SINKING FUND CHICAGO PNEUMATIC TOOL CO. FIVE PER CENT. FIRST MORTGAGE GOLD BONDS

THE LAWYERS TITLE AND TRUST COMPANY, successors to the Central Realty Bond and Trust Company, as Trustee under the above-described Mortgage, to secure said bonds, hereby gives notice that there is on deposit with it the sum of Thirty-one thousand one hundred sixty-one and 60-100 Dollars ($31,161.60) to be used for the purposes of the Sinking Fund, as provided in Article 3, Section 1, of said Mortgage. Tenders are invited for the sale of the above-described Bonds to the Trustee at a price not exceeding 105 and accrued interest, sufficient to exhaust said fund. The Trustee reserves the right to reject any or all bids.

Sealed tenders should be marked "Offer of Bonds for Sinking Fund, etc.," and will be opened at the office of the Trustee, No. 160 Broadway, New York City, on the 28th day of February, 1919, at 12 o'clock noon.

LAWYERS TITLE AND TRUST COMPANY, Trustee.
By ARCHIBALD FORBES, Treasurer.

THE AMERICAN NATIONAL BANK of Cordele, located at Cordele, in the State of Georgia, is closing its affairs. All note-holders and other creditors of the association are therefore hereby notified to present the notes and other claims for payment.

J. W. CANNON, Cashier,
Liquidating Agent.

Dated Jan. 27, 1919.

FINANCIAL NOTICES.

Hurlburt Motor Truck Co.

Three Year Seven Per Cent. Sinking Fund Gold Notes, Due February 1, 1921.

TO THE HOLDERS OF THE ABOVE DESCRIBED NOTES:

NOTICE IS HEREBY GIVEN that due to the financial difficulties of the Company and the resulting appointment of a Receiver, the undersigned have consented to act as a Noteholders' Protective Committee, with a view to formulating a plan for the best conservation and development of the Company's assets for the creditors. You are invited to deposit immediately with THE NEW YORK TRUST COMPANY, 26 Broad Street, New York, the Depositary designated by the Committee, all the above described notes held by you, and the unpaid coupons belonging thereto, under the terms of the circular letter dated February 15, 1919, from the Committee to the note holders, a copy of which, if not already received by you, may be obtained from the Depositary or the Secretary of the Committee.

In the interest of prompt and effective action for your protection, it is necessary that these notes be deposited immediately.

Dated, New York, February 17, 1919.

MORTIMER N. BUCKNER, Chairman,
LANIER McKEE,
CARROLL DUNHAM, 3d, Committee.
SIMPSON, THACHER & BARTLETT, Counsel, New York.
W. M. EVARTS, Secretary, 62 Cedar Street, New York.
THE NEW YORK TRUST COMPANY, Depositary, 26 Broad Street, New York.

State Tax on Corporations

Notice is hereby given to all Corporations, Joint Stock Companies and Associations, incorporated under the laws of Rhode Island, or carrying on business within the State of Rhode Island, that under the provisions of the Tax Act of 1912 they are required to make a return to the Board of Tax Commissioners on or before

March 1, 1919.

Attention is directed particularly to the following provision of Section 14 of said act:

"If the returns required to be made by Section 9 of this act be not made within the time therein fixed or extended the officer or agent neglecting or refusing to make the same shall be fined not exceeding five thousand dollars nor less than five hundred dollars."

Blank forms for making the returns may be obtained by applying to the Board of Tax Commissioners, State House, Providence, R. I.

This notice is not required by law.

ZENAS W. BLISS,
FRANK F. DAVIS,
JEREMIAH P. MAHONEY,
Board of Tax Commissioners.

THE FIRST NATIONAL BANK OF SYRACUSE, located at Syracuse, in the State of New York, is closing its affairs. All note holders and other creditors of the Association are, therefore, hereby notified to present the notes and other claims for payment.

A. W. HUDSON, President.

Dated December 31, 1918.

THE FIRST NATIONAL BANK, located at Plant City, in the State of Florida, is closing its affairs. All note holders and other creditors of the association are therefore hereby notified to present the notes and other claims for payment.

R. M. McKINNEY, Cashier.

Feb. 4th, 1919.

THE NATIONAL CITY COMPANY
NATIONAL CITY BANK BUILDING
NEW YORK

$5,000 Income or Less

TAX FORM 1040-A applying to individual incomes of $5,000 and under may be secured by calling at 50 Wall Street.

We offer the services of tax experts in the preparation of returns.

A special publication giving suggestions as to preparation of data in respect of business income to be reported may also be had at any of our offices upon request.

The National City Company
Main Office—National City Bank Building
Uptown Office—Fifth Avenue & 43rd St.
Correspondent Offices in 35 Cities
Bonds *Short Term Notes* *Acceptances*

We Finance
Electric Light, Power and Street Railway Enterprises with Records of Established Earnings
We Offer
Bankers and Investment Dealers
Proven Public Utility Securities
Correspondence solicited
Electric Bond and Share Company
(Paid-up Capital and Surplus, $21,000,000)
71 Broadway New York

To
MANUFACTURERS
BUSINESS MEN
FINANCIERS

interested in Foreign Trade we will send upon request, without charge, the February number of the

YOUROVETA
REVIEW

an interesting, timely, authoritative Review dealing with matters of foreign trade everywhere.

YOUROVETA
HOME & FOREIGN TRADE
CO., INC.
165 Broadway New York

Branches and Connections in the leading trade centers of the world.

ALL AMERICA CABLES
"VIA COLON"
JOHN L. MERRILL, President
DIRECT ROUTE TO
CENTRAL and SOUTH AMERICA
New York Office
64 Broad Street Phone Broad 673

Lone Star Gas
Port Lobos
DUNHAM & Co
Investment Securities
43 Exchange Place, New York
Telephones 1960-5 Hanover.

STANDARD OIL ISSUES
WEEKLY SUMMARY ON STANDARD OIL ISSUES
WILL BE MAILED TO INVESTORS ON REQUEST
CARL H. PFORZHEIMER & CO.
Dealers in Standard Oil Securities
Phones 4860-1-2-3-4 Broad. 25 Broad St., N. Y.

BABCOCK, RUSHTON & CO.
Members New York & Chicago Stock Exchange
7 Wall St. New York. 137 So. La Salle St. Chicago.
We specialize
Ohio Cities Gas "Rights"
and
Chicago Securities
Private Wires to Our Chicago Office.

Secor & Bell
Members New York Stock Exchange
Gardner Bldg., Toledo, O.
INQUIRIES INVITED ON
Toledo Heat'g & Lt. Co.
Springfield Xenia
ADDRESS DEPT. "T-2"

Guaranty
Trust Co.
STOCK
CLINTON GILBERT
2 Wall St., N. Y. Tel. 4848 Rector

BURGLARY INSURANCE
American Surety Co.
of New York. (Founded 1884.)
Home Office, 100 Broadway.

STANDARD OIL
STOCKS
C. C. Kerr & Co.
2 Wall St., N. Y. 'Phone 6780 Rector

CENTRAL UNION TRUST CO.
of New York.
80 Broadway 54 Wall Street
BRANCHES
5th Avenue at 60th Street
Madison Avenue at 42nd Street
5th Avenue at 38th Street
Capital, Surplus and Undivided Profits $30,000,000

STANDARD OILS
MIDWEST REFINING
Bought—Sold—Quoted
WM. McDERMOTT
30 Broad St. New York City
Phone Broad 233-234.

SAVINGS AND LOAN ASSOCIATIONS.
4½% on SAVINGS
Dating from March 1
[illegible] been paid many years [illegible] managed
Franklin Society
FOR HOME BUILDING AND SAVINGS
38 PARK ROW, NEW YORK.
Ask for "The Proverbs of Franklin." Mailed Free.

AMERICAN LIME FOR EAST AFRICA

First Commercial Inquiry for Hudson Brick for Belgium Rebuilding.

NO GOVERNMENT SURPLUS

Further Drains on Supply of Building Materials from War Department.

Upon the eve of a State-wide conference at Albany on the question of building material price changes, new drains upon available supplies developed at the week end.

The Jova Brick Company, one of the prominent brick manufacturing companies along the Hudson River, received the first commercial inquiry for American common brick for export to Belgium for reconstruction purposes. They were requested to figure prices delivered, dock, Belgium ports, on one million brick and put their price in on Saturday. It was reported here that similar inquiries had been made of one or more brick manufacturers supplying the Boston and Philadelphia markets.

At the same time it was made known to the trade that an actual order had been placed, filled and would be shipped this week for 2,000 barrels of lime for building purposes for the west coast of East Africa.

The building material market had barely recovered from the full realization of the significance of these actual export factors in the domestic building material situation when it was announced officially by Brig. Gen. R. C. Marshall, chief of the Construction Division of the War Department, that instead of the Federal Government having on hand a surplus of building materials to dump back upon the building trades, the War Department said that "it is expected that cement and lime will have to be purchased for the completion of work now under way by this division."

It advised, however, that small quantities might be procured in the vicinity of New York by communicating with the quartermaster at each of the following projects, that officer having charge of the sale of such surplus stock as is located on his project, purchaser accepting run of material and without selection of damaged material from good: Raritan Arsenal, Metuchen, N. J.; Camp Mills, Long Island, N. Y.; Fort Wood, Bedlow's Island, N. Y.; 90 West Street, New York; Bag Loading Plant, Tullytown, Penn.; Sulphuric Acid Plant, Mount Union, Penn., and Sulphuric Acid Plant, Emporium, Penn. The quantities available at these sources are not sufficient to disturb the actual market.

In the light of the comparatively light supply of basic building materials and the full confirmation of actual foreign inquiry along the Atlantic seaboard for basic building materials for shipment across the ocean, the conference called from the 19th to the 21st by the New York State Association of Building Material Dealers, at Albany, takes on additional significance, especially in view of the statement made before the New York State Association of Builders meeting in the same city last week by State Architect Lewis F. Pilcher, that the State of New York, with the biggest construction program in its entire history, was handicapped, not by the differences of labor or lack of money, but by the ability of the building material manufacturers to turn out sufficient construction commodities to meet the demands of the State alone, a condition, he said, that was actually characteristic of practically every great community throughout the country.

The week's report from the window glass industry supplying that part of the country lying east of the Mississippi bears out entirely the State Architect's view of scarcity of basic building materials when it is stated officially that although glass labor has received an increase of 10 per cent. in wages, the actual production during the entire year would be only one-half that of normal, with the present fire starting on Feb. 8 going out on May 24 and the shutdown continuing until Aug. 15, the fire starting again and continuing until Dec. 5. There is significance in the fact that the wage adjustment has been made for a full year, indicating that the glass industry is doing its part toward stabilizing the market for building materials. Present price discounts as officially published are not those ruling uniformly in the market, but reflect the tendency of distributers to unload on glass purchased at lower markets in anticipation of heavier demand later.

Sand quotations were being readjusted at the week-end. Lower prices will probably prevail by tomorrow, according to the Dow Service Daily Building Reports. Radiator and gate valves are in an unsteady market, the trade feeling that another drop in the price of copper is imminent. There are receding prices in plumbers' woodwork. Shipments of Canadian asbestos have increased 3 per cent., while the market values for the same period have increased 35 per cent. a year. There is no surplus over market demands, and higher prices are sure to result if greater production is not made possible. Covering prices have hardened perceptibly during the last week.

Building stone is in a most advantageous position, there being a large stock on hand in this market today, with prices probably proportionately lower than the regular market. The building stone interests of New York especially have anticipated the scarcity of basic building materials and have for the last year accumulated large surpluses of exterior limestones, sandstones and granites, and interior marbles for this year's demand.

Recent freight rate advances have been discounted by this foresightedness, and the result is that prices for this material are closer to normal than almost any other commodity. Common brick prices are being rigidly held at $15 wholesale, despite heavy bear movements. New York State construction work alone probably will call for more Hudson River brick than ever before in its history, according to the specifications being prepared at the office of the State Architect now. Practically all the new prison, hospital, and similar work call for common brick facing.

New York City was represented at the twenty-third annual convention of the New York State Association of Builders at Albany last week by Frank E. Conover, President of the Mason Builders' Association; F. B. Tuttle, Nicholas Webb, William T. Ritch, C. G. Norman, Lewis Harding, J. O'Dell Whitenack, Frederick R. Usher, F. T. Young, R. C. Whiting, E. B. Kelley, H. M. French, Ford H. Dow, and Allen E. Beals, all members of the Building Trades Employers.

FORESEES NEW OCCUPATION

Chance for Disabled Soldiers as Farm Mechanics, Says Board.

WASHINGTON, Feb. 16.—A new occupation, that of "farm mechanic," will be an outcome of the world war, in the belief of the Federal Board for Vocational Education, which now is preparing to train disabled soldiers, former farm boys, for such work.

With the scarcity of labor on the farms, the board believes there will be more extensive use in the future of farm machinery, and the soldiers will be trained to handle and repair tractors and all other farm machinery. Every farm of 100 acres or more will need such a mechanic, in the opinion of the board, which announced today that indications now were that the demand would far exceed the supply.

WEEK'S PRODUCE MARKET.

CHICAGO.

WHEAT.—Dealings discontinued.

CORN.

	[illegible]
Feb. 10	[illegible]
Feb. 11	[illegible]
Feb. 12	[illegible]
Feb. 13	[illegible]
Feb. 14	[illegible]
Feb. 15	[illegible]
Week's range	[illegible]

OATS.

	[illegible]
Feb. 10	[illegible]
Feb. 11	[illegible]
Feb. 12	[illegible]
Feb. 13	[illegible]
Feb. 14	[illegible]
Feb. 15	[illegible]
Week's range	[illegible]

Provisions.

LARD.

	[illegible]
Feb. 10	[illegible]
Feb. 11	[illegible]
Feb. 12	[illegible]
Feb. 13	[illegible]
Feb. 14	[illegible]
Feb. 15	[illegible]
Week's range	[illegible]

RIBS.

	[illegible]
Feb. 10	[illegible]
Feb. 11	[illegible]
Feb. 12	[illegible]
Feb. 13	[illegible]
Feb. 14	[illegible]
Feb. 15	[illegible]
Week's range	[illegible]

PORK.

	[illegible]
Feb. 10	[illegible]
Feb. 11	[illegible]
Feb. 12	[illegible]
Feb. 13	[illegible]
Feb. 14	[illegible]
Feb. 15	[illegible]
Week's range	[illegible]

NEW YORK.

COTTON.

	March High	[illegible]
Feb. 10	21.75	[illegible]
Feb. 11	22.20	[illegible]
Feb. 12	Holiday	[illegible]
Feb. 13	22.45	[illegible]
Feb. 14	22.68	[illegible]
Feb. 15	23.06	[illegible]
W'k's r'nge	23.06	[illegible]

	[illegible]
Feb. 10	[illegible]
Feb. 11	[illegible]
Feb. 12	[illegible]
Feb. 13	[illegible]
Feb. 14	[illegible]
Feb. 15	[illegible]
Week's range	[illegible]

BOND HOLDINGS DROP.

Report of the Member Banks of the Reserve System.

Special to The New York Times.

WASHINGTON, Feb. 16.—Further reductions by over $30,000,000 in the United States bonds and by $50,800,000 in the total of Treasury certificates held by 770 member banks are indicated by the weekly statement of the Federal Reserve Board showing condition of these banks in about 100 leading cities.

Loans secured by United States war obligations (so-called war paper) show an increase for the week of $15,200,000 for all reporting banks and a much larger increase of $38,800,000 for the banks in the twelve Federal Reserve cities. Aggregate holdings of United States war securities and war paper combined were $4,401,400,000 and constituted 20.2 per cent. of the total loans and investments of all reporting banks, as against 20.1 per cent. the week before. For the member banks in the twelve Federal Reserve cities this ratio remained unchanged at 21 per cent., while for the New York City banks a slight decline of this ratio from 29.5 to 29.4 per cent. is noted.

Government deposits show a reduction of $111,700,000, largely at the banks in the twelve Federal Reserve cities; time deposits increased $4,800,000, while net demand deposits went up $165,500,000. Reserve balances with the Federal Reserve banks fell off $32,300,000, while cash in vault shows but a nominal decline.

This statement shows the position of the banks which are members of the Federal Reserve System making reports to the Federal Reserve Board. The reports are compiled as of the close of business Friday, Feb. 7:

MEMBER BANK STATEMENT.

	New York.	Chicago.	All Fed. Res. Cities.
Number of reporting banks	[illegible]	[illegible]	[illegible]
U. S. bonds to secure circulation	[illegible]	[illegible]	[illegible]
Other U. S. bonds, including Liberty bonds	[illegible]	[illegible]	[illegible]
U. S. certificates of indebtedness	[illegible]	[illegible]	[illegible]
Total U. S. securities	[illegible]	[illegible]	[illegible]
Loans secured by U. S. bonds, &c.	[illegible]	[illegible]	[illegible]
All other loans and investments	[illegible]	[illegible]	[illegible]
Reserve with Federal Reserve Bank	[illegible]	[illegible]	[illegible]
Cash in vault	[illegible]	[illegible]	[illegible]
Net demand deposits	[illegible]	[illegible]	[illegible]
Time deposits	[illegible]	[illegible]	[illegible]
Government deposits	[illegible]	[illegible]	[illegible]

TOTAL OF STATEMENTS FOR ALL REPORTING BANKS.

	Fed. Res. Bank Cities.	All Other Reporting Banks.	Grand Total.
Number of reporting banks	[illegible]	[illegible]	770
U. S. bonds to secure circulation	[illegible]	[illegible]	[illegible]
Other U. S. bonds, including Liberty bonds	[illegible]	[illegible]	[illegible]
U. S. certificates of indebtedness	[illegible]	[illegible]	[illegible]
Total U. S. securities	[illegible]	[illegible]	[illegible]
Loans secured by U. S. bonds, &c.	[illegible]	[illegible]	[illegible]
All other loans and investments	[illegible]	[illegible]	[illegible]
Reserve with Federal Reserve Bank	[illegible]	[illegible]	1,225,219,000
Cash in vault	[illegible]	[illegible]	353,177,000
Net demand deposits	[illegible]	[illegible]	9,786,907,000
Time deposits	[illegible]	[illegible]	1,616,452,000
Government deposits	[illegible]	[illegible]	581,969,000

CURB MARKET OF THE WEEK

Trading by Days

	Industrials	Oils	Mining	Bonds
Monday	54,540	177,524	100,990	$384,000
Tuesday	51,370	126,285	169,310	1,141,000
Wednesday	Holiday			
Thursday	51,270	177,830	142,755	567,000
Friday	44,400	118,832	112,645	289,000
Saturday	28,770	94,625	80,710	289,000
Total	230,350	695,096	605,410	$2,670,000

INDUSTRIALS

Range, 1919 High	Low	Sales		High	Low	Last	Net Ch'ge
[illegible]	[illegible]	[illegible]	[illegible]	[illegible]	[illegible]	[illegible]	[illegible]

STANDARD OIL SUBSIDIARIES

Range, 1919 High	Low	Sales		High	Low	Last	Net Ch'ge
[illegible]	[illegible]	[illegible]	[illegible]	[illegible]	[illegible]	[illegible]	[illegible]

MISCELLANEOUS OIL STOCKS

Range, 1919 High	Low	Sales		High	Low	Last	Net Ch'ge
[illegible]	[illegible]	[illegible]	[illegible]	[illegible]	[illegible]	[illegible]	[illegible]

MINING STOCKS

Range, 1919 High	Low	Sales		High	Low	Last	Net Ch'ge
[illegible]	[illegible]	[illegible]	[illegible]	[illegible]	[illegible]	[illegible]	[illegible]

BONDS

Range, 1919 High	Low	Sales		High	Low	Last	Net Ch'ge
[illegible]	[illegible]	[illegible]	[illegible]	[illegible]	[illegible]	[illegible]	[illegible]

MEETINGS AND ELECTIONS.

NOTICE IS HEREBY GIVEN THAT THE annual meeting of the stockholders of the Edison Electric Appliance Co., Inc., will be held at the office of the Company, 120 Broadway, New York City, on the third day of March, 1919, at twelve o'clock noon for the purpose of electing directors, amending Art. 1 Sec. 1 of the By-Laws, by changing the date of the annual meeting to the first Monday in March, acting on the ratification of all contracts, acts, proceedings, elections and appointments by the stockholders or directors or by the executive or other committee or committees in connection with the organization of the Corporation, and transacting any other business that may come before said meeting.

GEORGE A. HUGHES, President.
F. L. McDUNNOUGH, Secretary.

Dated, New York, February 14, 1919.

NOTICE OF ANNUAL MEETING OF STOCKHOLDERS OF MITCHELL VANCE CO., INC.

To the Stockholders:

Notice is hereby given that the annual meeting of the stockholders of MITCHELL VANCE CO., INC., a New York corporation, will be held on Tuesday, February 25, 1919, at two P. M., at the principal office of the Company, No. 507 West 24th Street, Borough of Manhattan, City of New York, for the purpose of electing directors and amending Article 4 of the By-laws to read as follows:

"4. Notice of the annual meeting shall be mailed to each stockholder entitled to vote at such meeting not less than ten days nor more than twenty days prior to the meeting at his address as the same appears on the records of the Company." And of transacting such other business as may properly come before the meeting.

Dated, New York, February 10, 1919.
JOSEPH L. MANLEY, Secretary.

STOCKHOLDERS' NOTICE.

Notice is hereby given that a meeting of the stockholders of The Cemetery Beautiful, Incorporated, will be held at the office of Mr. Robert H. Laverie, President of the Company, at No. 17 State Street, New York City, New York, on the 19th day of February, 1919, at 3 o'clock P. M., for the purpose of electing fifteen directors for the ensuing year and two inspectors of election to serve at the next annual meeting, and for the transaction of such other business as may properly come before said meeting. Polls will remain open one hour. Transfer books will be closed from February 8th, 1919, to February 20th, 1919.

New York City, New York, February 8th, 1919.
THOMAS C. GANNON,
Secretary of The Cemetery Beautiful, Incorporated.

NOTICE OF ANNUAL STOCKHOLDERS' MEETING.

To the Stockholders:—

THE ANNUAL MEETING of stockholders of the National Aniline & Chemical Company, Inc., will be held pursuant to the by-laws at 11 A. M., on Monday, February 17, 1919, at the company's principal office, No. 21 Burling Slip, Manhattan Borough, New York City, for the purpose of electing directors for the ensuing year and for the transaction of such other business as may properly come before the meeting.

The stock and transfer books will be closed from noon, Tuesday, February 4, 1919, until 10 A. M., Tuesday, February 18, 1919.

WILLIAM T. MILLER, Secretary.

TO THE STOCKHOLDERS OF THE GROTE-MILLER COMPANY, INC.:

Notice is hereby given that the election of directors for The Grote-Miller Company, Inc., not having been held on the day designated in the by-laws, and the directors not having within one month thereafter called a special election, a meeting of the members of said corporation for the purpose of electing directors thereof will be held at the office of said corporation, No. 121 East 24th Street, in the Borough of Manhattan, City, County and State of New York, on the 6th day of March, 1919, at eleven o'clock in the forenoon.

Dated New York, February 14th, 1919.
BENJAMIN J. MILLER,
Stockholder of said Corporation.

PHILADELPHIA RAPID TRANSIT CO.
General Office, 8th & Dauphin Sts.
Philadelphia, February 13, 1919.
NOTICE TO STOCKHOLDERS.

The Annual Meeting of the Stockholders of the Philadelphia Rapid Transit Company will be held at the General Office of the Company, 8th & Dauphin Streets, on Wednesday, March 19, 1919, at 11.30 A. M. for the purpose of electon of Directors for the ensuing year, and the transaction of such other business as may come before the meeting.

The Record of Stockholders will be taken at the close of business on February 26, 1919. Transfer books will remain open.

FRANK B. ELLIS, Secretary.

GEORGE W. HELME COMPANY
Jersey City, N. J., January 24, 1919.

The Annual Meeting of the Stockholders of George W. Helme Company for the election of seven Directors and the transaction of such other business as may properly come before the meeting will be held at the home office of the Company, 15 Exchange Place, Jersey City, N. J., at 2 o'clock in the afternoon of Monday, March 3, 1919. The Transfer Books of the Preferred and Common Stock will be closed at 3 o'clock P. M. on the 31st day of January, 1919, and reopened at 10 o'clock A. M. on the fourth day of March, 1919.

E. D. CHRISTIAN, Sec'y & Treas.

TO THE STOCKHOLDERS OF USOLINE PRODUCTS CORPORATION

Notice is hereby given that the annual meeting of the stockholders of the Usoline Products Corporation will be held on the 28th day of February, 1919, at the office of the Company, 50 Union Square, New York City, at 4 P. M., for the purpose of electing directors to serve until the next annual meeting of the Company or until their successors are elected and for the transaction of such other business as may properly come up before said meeting.

The polls will remain open from 4 to 4:30 P. M.

JOHN J. BUEB, Secretary.

THE ORINOKA MILLS.
NOTICE OF ANNUAL MEETING OF STOCKHOLDERS

The Annual Meeting of the Stockholders of The Orinoka Mills will be held at the principal office of the Company, No. 215 Fourth Avenue, New York, N. Y., on the 24th day of February, 1919, at 2 o'clock P. M., for the purpose of electing directors for the ensuing year, and passing upon the acts of the Board of Directors since the last Annual Meeting of the Stockholders, and for the transaction of such other and further business as may come before the meeting.

EDWARD H. GREEN, Secretary.

NOTICE IS HEREBY GIVEN THAT THE Annual Meeting of Stockholders of Community Ice Company, Inc., will be held at the office of the Company, 524 West 57th Street, Borough of Manhattan, New York City, on March 3rd, 1919, at 3 o'clock in the afternoon, for the purpose of electing five Directors for the ensuing year and two Inspectors of Election to serve at the next annual meeting and for the transaction of such other business as may properly come before said meeting.

Dated February 13, 1918.
H. S. VAN BOMEL, Secretary.

NOTICE OF ANNUAL MEETING OF STOCKHOLDERS.
February 14th, 1919.

Notice is hereby given that an annual Meeting of the Stockholders of the All Americas Association, Incorporated, will be held at the office of the Company, at No. 151 Fifth Avenue, in the Borough of Manhattan, City, County and State of New York, on the third day of March, 1919, at three o'clock P. M., for the purpose of electing Directors for the ensuing year and for the transaction of such other business as may properly come before the meeting.

VICTORY L. SAWYER, Secretary.

DIVIDENDS.

UNITED FRUIT COMPANY
DIVIDEND NO. 79

A quarterly dividend of two and one-half per cent (two dollars and fifty cents per share), and an extra dividend of one-half of one per cent (fifty cents per share), on the Company's capital stock have been declared, payable on April 15, 1919, to stockholders of record at the close of business March 20, 1919.

JOHN W. DAMON, Treasurer.

OFFICE OF
LOCKWOOD, GREENE & CO., MANAGERS,
BOSTON, MASS.
—Common Stock—

The quarterly dividend of 2% ($1 per share) upon the common stock of the International Cotton Mills has been declared payable March 1, 1919, at the office of the transfer agents, the Old Colony Trust Company, Boston, Mass., to all stockholders of record at close of business February 20th, 1919.

INTERNATIONAL COTTON MILLS,
ALLAN B. GREENOUGH, Treasurer.

OFFICE OF
LOCKWOOD, GREENE & CO., MANAGERS,
BOSTON, MASS.
—Preferred Stock—

The regular quarterly dividend of 1¾% upon the preferred stock of the International Cotton Mills has been declared payable March 1, 1919, at the office of the transfer agents, the Old Colony Trust Company, Boston, to all stockholders of record at close of business February 20, 1919.

INTERNATIONAL COTTON MILLS,
ALLAN B. GREENOUGH, Treasurer.

WAYLAND OIL AND GAS CO.
DIVIDEND NOTICE.

At a meeting of Board of Directors of Wayland Oil and Gas Company, held February 11th, 1919, a dividend of 3% was declared on the common capital stock, payable on March 10, 1919, to stockholders of record on March 1, 1919.

J. F. CAUFFIELD, Secretary.

COPPER RANGE COMPANY

A quarterly dividend of $1.00 per share, being Dividend No. 49, will be paid on March 15, 1919, to Stockholders of record at the close of business on February 20, 1919.

F. W. PAINE, Treasurer.
Boston, February 15, 1919.

FINANCIAL NOTICES.

TO THE HOLDERS OF BUFFALO, LOCKPORT & ROCHESTER RAILWAY COMPANY 5% FIRST MORTGAGE GOLD BONDS:

NOTICE IS HEREBY GIVEN that a Plan and Agreement of Reorganization of the Buffalo, Lockport & Rochester Railway Company, dated January 20th, 1919, has been adopted by the undersigned Reorganization Committee and that a printed copy of same has been lodged with the National Trust Company, Limited, 18-22 King Street East, Toronto, Canada, as Depositary, and also with the Lincoln Trust Company, 204 Fifth Avenue, New York City, the Trustee under the mortgage under which the said bonds were issued.

Holders of the said bonds may become parties to the said Plan and Agreement by depositing their bonds with the said Depositary on or before the 20th of February, 1919. Bonds must be accompanied by coupons maturing on and after 1st August, 1916.

The Depositary will issue its transferable certificates of deposit in respect of deposited bonds.

Copies of the Plan and Agreement of Reorganization may be obtained from the Depositary or from the Secretary of The Committee or from the Lincoln Trust Company, 204 Fifth Avenue, New York City.

Dated, New York, 14th February, 1919.
D. B. HANNA,
Hon. FREDERIC NICHOLLS,
R. HOME SMITH, Chairman,
Reorganization Committee.
Secretary: A. S. MUIRHEAD, 26 King Street, East Toronto, Canada.
Counsel: WILLIAM OSGOOD MORGAN, New York, HARRIS, BEACH, HARRIS AND MATSON, Rochester.

TO THE HOLDERS OF
INTERBOROUGH RAPID TRANSIT CO.
First and Refunding Mortgage 5% Gold Bonds due January 1, 1966.
SINKING FUND NOTICE.

Pursuant to the provisions of Article Four of the First and Refunding Mortgage dated March 20, 1913, made by Interborough Rapid Transit Company to Guaranty Trust Company of New York, as Trustee, the undersigned hereby invites tenders to be made to it at its office, 140 Broadway, New York, N. Y., for the sale to it as Trustee, on or before 3 o'clock P. M. Tuesday, April 1, 1919, of as many of the 5% Gold Bonds due January 1, 1966, issued under the said mortgage indenture, as may be purchased at the lowest prices possible, not exceeding 110% of face value of the principal thereof and accrued interest, with the sum of One Hundred Eighty-five Thousand Five Hundred Sixty-five Dollars ($185,565) now on deposit in the Sinking Fund.

Tenders should be addressed to the TRUST DEPARTMENT of the undersigned. The right is reserved to reject any or all tenders, or to accept any tender in part.

GUARANTY TRUST COMPANY OF NEW YORK, Trustee.
By CHARLES H. SABIN, President.
Dated, New York, January 24, 1919.

To the Holders of Seven Per Cent. Five Year Convertible Secured Gold Notes, Series "B," of the Liberty Oil Company, Incorporated.

The undersigned, as Trustee under Indenture dated September 1, 1916, securing the above notes, hereby invites proposals for the sale to it, as such Trustee, of notes of said Series in an amount sufficient to exhaust, as nearly as may be, the sum of $7,548.79, now in its hands for the account of the Sinking Fund provided by said Indenture. All offers must be for all or any part of the notes offered, must state the price at which the same are offered, not exceeding, however, 110% of the principal thereof, and must be received at the office of the undersigned at or before 12 o'clock noon on February 24, 1919. Notification of offers accepted will be mailed on or before February 25, 1919, and will call for delivery to the undersigned, at its office, 16 Wall Street, New York City, of notes so accepted, as of March 1, 1919, with June 1st, 1919, and subsequently maturing coupons attached.

Dated February 10, 1919.
BANKERS TRUST COMPANY, Trustee.
By H. F. WILSON, Jr., Vice President.

FORT WORTH STOCK YARDS CO.
First Mortgage Five Per Cent. Gold Bonds.

Notice is hereby given that in pursuance of the Trust Mortgage dated March 1st, 1902, the following Fort Worth Stock Yards Company First Mortgage Five Per Cent. Gold Bonds, due March 1st, 1922, have been drawn for payment, viz.:

86	207	657	982	1036
100	326	788	985	1106
189	437	884	1001	1156

The bonds bearing the above numbers will be paid at the office of the undersigned at 105 per cent. and interest on the 1st day of March, 1919, from which date interest on said bonds will cease.

THE NEW YORK TRUST COMPANY
Successor to
Continental Trust Company of the City of New York, Trustee.
January 31, 1919.

MEETINGS AND ELECTIONS.

ST. JOSEPH LEAD COMPANY.
61 BROADWAY, NEW YORK.
NOTICE OF ANNUAL MEETING.

Notice is hereby given that the annual meeting of the stockholders of St. Joseph Lead Company will be held at the office of the company, No. 61 Broadway, Borough of Manhattan, City of New York, on Monday, February 17th, 1919, at 11 o'clock in the forenoon, for the purpose of electing eleven trustees to serve until the next annual meeting, of electing two inspectors of election to serve at the next election of trustees of the company, of considering and approving the annual report and the acts of the directors and officers of the company as therein described and as reported at said meeting, and of considering and transacting such other business as may properly come before said meeting.

For the purpose of this meeting the transfer books of the company will be closed at the close of business on February 7th, 1919, and reopened on February 18th, 1919.

Dated, New York, January 27th, 1919.
LEONIDAS H. BESSON, Secretary.

Continental Can Company, Inc.
Syracuse, N. Y.

Notice is hereby given that the Annual Meeting of the Stockholders of Continental Can Company, Inc., will be held on Tuesday, February 25th, 1919, at eleven A. M., at the principal office of the Company in Millbrook, N. Y., for the purpose of electing Directors, and for the transaction of such other business as may properly come before the meeting.

ARTHUR G. CHASE, Secretary.

GENERAL BAKING COMPANY
45 East Seventeenth Street, New York.
February 17, 1919.

TO THE STOCKHOLDERS OF GENERAL BAKING COMPANY:

NOTICE IS HEREBY GIVEN that, pursuant to the provisions of the by-laws, the annual meeting of the stockholders of GENERAL BAKING COMPANY will be held at the offices of the Company, as above, on Monday, March 3rd, 1919, at 12 o'clock noon, for the following purposes:

FIRST: To elect for the ensuing year a board of eighteen Directors.

SECOND: To consider and vote upon the approval and ratification of all contracts, acts, proceedings, elections and agreements which have been made or taken by the Board of Directors, the Executive Committee and the officers of the Company since March 4th, 1918, the date of the last annual meeting of stockholders of the Company, as set forth in the records of the Board of Directors and Executive Committee.

THIRD: To transact such other business as may properly come before the meeting.

GEO. E. FAWCETT, Secretary.

AMERICAN GAS AND ELECTRIC COMPANY
No. 30 Church Street, New York
NOTICE OF ANNUAL MEETING.

NOTICE IS HEREBY GIVEN that the Annual Meeting of the Stockholders of AMERICAN GAS AND ELECTRIC COMPANY will be held at the office of the Company, No. 30 Church Street, in the City of New York, New York, on Tuesday, the 18th day of February, 1919, at 12 o'clock noon, for the transaction of any and all business that may come before the meeting, including the election of five directors for the terms of three years, and considering and voting upon the approval and ratification of all contracts, acts, proceedings, elections and appointments of the Board of Directors, Executive Committee and Officers of this Company since the last Annual Meeting of the Company, shown by the Minutes of said Board of Directors and Executive Committee, which will be open for inspection of stockholders at said meeting.

FRANK B. BALL, Secretary.
New York, February 10, 1919.

AMERICAN BANK NOTE COMPANY.

The Annual Meeting of the Stockholders of the American Bank Note Company will be held at its office, 70 Broad Street, New York, N. Y., on Tuesday, the 4th day of March, 1919, at 11 o'clock A. M., for the purpose of electing a Board of Directors for the ensuing year and transacting such other business as may properly be brought before the meeting, including considering and voting upon the approval and ratification of the acts and proceedings of the Board of Directors and Executive Committee since the last annual meeting of Stockholders, as set forth in the Minute Book, which will be presented to the meeting and be open to the inspection of the Stockholders.

The preferred and common stock transfer books will be closed at 3 P. M., February 17, 1919, and remain closed until 10 A. M., March 5, 1919.

GEO. H. DANFORTH, Secretary.
New York, February 17, 1919.

Exempt from All Federal Income Taxes

Municipal Bonds
of Communities in
26 States

The following list of bonds of communities in 26 states were purchased outright by us only after the most careful investigation and consideration. We recommend these bonds as safe and conservative investments and consider them especially attractive at the prices shown.

ISSUE	MATURITY	YIELD
ARKANSAS		
St. Francis Levee District of Ark. 5½s	1954-67	5.20%
Arkansas-Louisiana Highway Dist. 6s	1923-39	5.50%
Miller County, Ark., Levee District 6s	1923-38	5.50%
CALIFORNIA		
Marin Co. Cal., Municipal Water District 5s	1933-54	5.00%
COLORADO		
City of Cripple Creek, Col., Direct Obligation 6s	1931 opt. 25	5.25%
FLORIDA		
Flagler County, Fla., Drainage District 6s	1930-38	6.00%
IDAHO		
Shoshone County, Idaho, School District No. 8 6s	1933 opt. 23	5.25%
ILLINOIS		
Centerville Township, Ill., 5s	1928	4.65%
Saline Co. Eldorado Twp., Ill., High School 5s	1920-21	4.70%
IOWA		
Fremont County, Iowa, School 5s	1920-33	4.60%
Albia, Iowa, School 4½s	1922	4.60%
Estherville, Iowa, School 5s	1922	4.60%
Atlantic, Iowa, School 4½s	1922	4.60%
KENTUCKY		
Greenup County, Kentucky, 5s	1937	4.70%
City of Ashland, Ky., Water Works 5½s	1948	5.00%
LOUISIANA		
State of Louisiana Port Commission Canal 5s	1940-58	4.80%
La Fourche Parish Sub-Drainage, District La. 5s	1930-39	5.30%
MISSISSIPPI		
Adams County, Miss., Road and Building 5s	1952	4.90%
Walthall County, Miss., Supervisors Dist. 6s	1928-41	5.40%
Washington Co., Miss., Drg. Dist. 6s	1934-38	5.50%
MISSOURI		
Webb City, Mo., Refunding 5s	1931 opt. 21	4.60%
Fulton, Mo., Direct Obligation 4½s	1924	4.60%
Jefferson County, Mo., Road 4½s	1924-30	4.60%
St. Clair County, Mo., 5s	1924-38	4.70%
Bethany, Mo., Water Works 5s	1938 opt. 29	4.75%
Flat River, Mo., School District No. 61 5s	1931 opt. 21	4.75%
Little River Drainage District of Mo., 5¼s	1929-35	5.25%
Mississippi County, Mo., Levee District No. 1 6s	1936-38	5.30%
MONTANA		
City of Billings, Mont., Water Works 5s	1934 opt. 29	4.70%
NEBRASKA		
City of Omaha, Neb., Sewer 4½s	1928 opt. 13	4.60%
City of Omaha School, Neb., Dist. 5s	1948	4.70%
City of Norfolk, Neb., School 5s	1931	4.70%
NEW JERSEY		
City of Camden, N. J., Municipal Imp. 4½s	1920-48	4.375%
NEW MEXICO		
City of Gallup, New Mex., Water Works 6s	1948 opt. 38	5.375%
NEW YORK		
City of Rochester, N. Y., Municipal Imp. Reg. 4½s	1921-48	4.30%
New York City 4½s	1965	Mkt.
NORTH CAROLINA		
Gastonia, No. Car., Municipal Improvement 5s	1943	5.00%
Fayetteville, No. Car., School 5s	1941	5.00%
Mooresville, No. Car., Street Improvement 6s	1920-37	5.25%
NORTH DAKOTA		
McKenzie County, No. Dak., Refunding 6s	1923	5.00%
OHIO		
City of Cincinnati, Ohio, Sewer Registered 4s	1924	4.25%
City of Hamilton, Ohio, Sewer 5s	1922-26	4.60%
City of Cuyahoga Falls, Ohio, Municipal Imp. 5s	1922-38	4.80%
City of Cleveland Heights, Ohio, School 5s	1921-50	4.80%
OKLAHOMA		
Choctaw County, Okla. Court House 5s	1922-28	4.85%
City of Ardmore, Okla., Water Works and Sewer 5s	1928-33	5.00%
Beckham County, Okla., Direct Obligation 5s	1922-23	5.00%
PENNSYLVANIA		
Farrell, Pa., School District 4½s	1928-48	4.35%
TENNESSEE		
Polk County, Tenn., Bridge and Highway 5s	1920-21	5.00%
Dyer County, Tenn., North Fork Drainage District 6s	1937	5.75%
TEXAS		
City of Dallas, Tex. School 4s	1922-57	4.50%
City of El Paso, Tex. Municipal Imp. 4½s	1957 opt. 37	4.70%
City of Beaumont, Tex. 5s	1951-55	4.80%
City of Palestine, Tex. 5s	1950 opt. 20	5.00%
City of Bonham, Tex. W. W. & St. Imp. 5s	1951 opt. 31	5.00%
City of Corpus Christi, Tex. Sewer 5s	1949 opt. 19	5.10%
UTAH		
State of Utah Road 4½s	1937	4.40%
VIRGINIA		
Charlotte County, Virginia Road 5s	1951 opt. 31	4.80%
WASHINGTON		
Yakima, Wash., Sewer 5s	1931	4.80%
City of Tacoma Electric Light & Power 5s	1920-21	4.80%
City of Seattle, Wash., Light & Power 5s	1924	4.95%

Descriptive circulars on any of the above bonds will be sent to investors upon request. We shall also be pleased to send our February circular, which contains a complete list of our current Municipal Bond offerings.

Write for February Municipal Bond List G-18.

William R. Compton Company
Government and Municipal Bonds
"Over a Quarter Century in this Business."
14 Wall Street, New York
St. Louis Cincinnati Chicago New Orleans

Tel. Cortlandt 2974
CERTIFIED
AUDIT & TAX SERVICE CO.
149 Broadway, New York
INCOME AND EXCESS PROFITS TAXES
Prepared Under the Supervision of Former Internal Revenue Agent.
SPECIAL EXCESS PROFITS TAX CHART for corporations with incomes of $25,000 up mailed upon receipt of $1.00.

Standard Gas & Elec. Com. & Pfd.
Nor. States Pwr. Com., Pfd., Wrnts.
Northern Tex. Elec. Com.
Northern Ohio Elec. Com. & Pfd.
Carib Syndicate Stock
Kiely & Horton
40 Wall St., N. Y. Phone John 6330

Harold Johnson William Fisher
Ralph D. Morgan
We invite your inquiry on all
Detroit-Motor-Industrial
Securities
Fisher-Johnson
Penobscot Building Detroit, Mich.

We invite your inquiry on
Detroit Securities
Specialists In
Det. City Gas—Det. Edison
ADDRESS DEPT. "T-3"
Nicol, Ford & Co., Inc.
Ford Bldg. Detroit.

Alexander J. Ferber
Formerly with A. M. Kidder & Co.
Guaranteed R. R. Stock Specialist
Wanted
Kan. City Ft. S. & Mem. Pf.
Telegraph Stocks
Eighth Ave. R. R.
25 Broad St., N.Y. Tel. Broad 3232

Du Pont Chemical
Russian Ruble 5½s
St. Louis Spring & Peoria 5s
New Mexico & Arizona Land
Mexican Currency
Philippine Ry. 4s
F. V. Z. Didrichsen
Tel. Han. 7885-6-7-8—15 Broad St.

WANTED
A Banker or
Banking House
to assist in the
Amalgamation of two
LARGE MACHINE WORKS
Manufacturing Staple Product.
Combined Assets about
$750,000.00.
ADDRESS O 432 TIMES DOWNTOWN.

INCOME TAX RETURNS
ERRORS COSTLY

"Redetermination" Refunds now possible for over-payments former years. Accountant, American, 25 years' legal general experience, estates, corporations. Consultation or special audits. G 63 Times.

CITIES SERVICE COMMON

The trend of affairs indicates immediate activity in this issue. We think it ought to be bought now both for investment and profit. The cash and stock dividends on this common stock amount to $42 per share per annum. Write for circular and special letter.

CLAUDE MEEKER
Specialist in Public Utility Securities
71 Broadway, New York
Telephone Bowling Green 6546

BUY—SELL
MIDWEST REFINING CO.
MERRITT OIL CORPORATION
ELK BASIN PETROLEUM CO.
INTERNATIONAL PETROLEUM
IMPERIAL OIL CO., LTD.
SAPULPA REFINING CO.
HOUSTON OIL CO.
PORT LOBOS PETROLEUM
MAGNOLIA PETROLEUM CO.
NATIONAL FUEL GAS CO.
NORTHWEST OIL CO.
COSDEN AND CO.

CARL H. PFORZHEIMER & CO.
Dealers in Standard Oil Securities
Phones 4860-1-2-3-4 Broad. 25 Broad St., N. Y.

Amer. Graph. 6% Nts. 1920-26
Cen. Sugar Corp. Com. & Pfd.
Elec. Auto-Light 7% Pfd.
Illum. & Pow. Sec. Com. & Pfd.
Lex'ton & Pav. Fy. 1st 5s, '93
Ontario Pow. Co. 1st 5s, 1943
West. Maryland R. R. 1st Pfd.
Western Power Corp. Pfd.

Hanson & Hanson
Investment Securities
74 B'way, N. Y. Tel. Rector 2721

Carib Syndicate
Stock & Rights
Bought & Sold

Douglas Fenwick & Co.
Standard Oil Securities
34 Wall St., N. Y. Tel. John 4220

Kirby Lumber Com. & Pfd.
Lone Star Gas
R. J. Reynolds Tobacco Com.
Texas Pacific Coal & Oil

J. K. Rice, Jr. & Co.
Phones 4000 to 4010 John. 36 Wall St., N. Y.

Kirby Lumber
Com. & Pfd.
Bought, Sold, Quoted.

WEBB & CO.
Specialists
55 Broad St., N. Y. 'Phone Broad 5905.

Indian Refining
Texas Pacific Coal & Oil
Columbia Graphophone
Sen Sen Chiclet 6s, 1929

C. C. Kerr & Co.
2 Wall St., N. Y. 'Phone 6780 Rector

PROFITABLE Investments are based primarily on an accurate knowledge of underlying conditions. Information from original sources, augmented by careful analysis. We invite you to consult us.

Send for our 1918 Income Tax Scale 1.

Clarke and Hubbard
Stock Brokers
40 Exchange Place
NEW YORK CITY
PHONES—BROAD 254-255-256

"MARKET SUGGESTIONS"
This week's issue covers
U. S. STEEL
ANACONDA COPPER
Also reviews the general market situation.

S. S. RUSKAY & CO.
Established 1877
Members Consolidated Stock Exchange of N. Y.
20 Broad St., N. Y.
Tel. Rector 2471-2-3-4

We Will Sell & Buy
Liberty Bonds
FOR CASH
At prevailing market prices.

FRIEDMAN & CO.
67 Exchange Pl., N.Y. Phone Rector 534
UPTOWN OFFICE
Longacre Bldg. (Room 1009) 42d & B'way
Philadelphia Boston Chicago

LIBERTY BONDS
BOUGHT AND SOLD FOR CASH
At Stock Exchange Prices and Interest to Date.
Call or send by registered mail

PURDY & CO.
Successors to
DIDRICHSEN & CO.
Tel. John 2174-5-6-7. 34 Pine St., N. Y.

QUOTATION LIST OF OUTSIDE SECURITIES

These quotations are obtained from brokerage houses all over the country. The name of the bidder will be given upon request. Dividend and Interest Periods are indicated as follows: M—Monthly; B—Bi-Monthly; Q—Quarterly; S—Semi-Annual; A—Annual. *Sells dollars per share. †And interest. ‡Including extra dividend. ‡†Sells flat. §Special. x Ex dividend.

PUBLIC UTILITY BONDS.

SECURITIES.	Rate	When Payable.	Quotation Feb. 15, 1919. Bid.	Asked.
Albany Southern, '39	5	Mar. & Sep.	72	76
A. W. W. & Elec., '34	5	Apr. & Oct.	68	69
Anac. & Pot. River, '49	5	Apr. & Oct.	85	92
Appalach. Pwr. 1st, '32	..	June & Dec.	68	74
Ariz. Power 1st, '33	6	May & Nov.	80	86
Ashev. P. & L. 1st, '42	5	Apr. & Oct.	85	90
Au.-Aiken R. & E., '35	5	June & Dec.	..	62
B. Rouge El. 1st, '39	5	Feb. & Aug.	80	85
Bell Tel., (Can.,) '25	5	Apr. & Oct.	92½	95
Buff. Gen. El., '39	5	Feb. & Aug.	89	..
Do deb., '22	6	Feb. & Aug.	103	103½
Buff. & Niag. F. Elec. Ry. 1st, '35	5	Jan. & July	..	89
Do 1st, '48	5	Jan. & July	93½	96½
Buff. & Lock. 1st, '33	5	Jan. & July	..	98
Buff. & Sus. I. 1st, '32	5	June & Dec.	95	96
Buff. & S. Iron deb., '26	5	Jan. & July	86	89½
Cape Breton El. 1st, '32	5	Jan. & July	77	86
Capital Trac. 1st, '47	5	June & Dec.	96¾	97½
C. & P. Tel. cons., '29	5	Jan. & July	95	..
Charleston Con. R., G. & Elec., '99	5	Mar. & Sep.	..	89
Cit. Serv. deb. Ser. B.	7	Jan. & July	127	128½
Cleve. Elec. Ill., '39	5	Apr. & Oct.	93	94½
Colo. Power 1st, '53	5	May & Nov.	86	90
Columbia Ry., Gas & Elec. 1st, '36	5	Jan. & July	82	88
Conn. Pr. 1st & Con., '63	5	Apr. & Oct.	85	90
Conn. R. & Ltg., stpd., 1st, '51	4½	Jan. & July	87	89
Do unstamped, '51	4½	Jan. & July	87	89
Cons. Gas, (Balt.,) '54	4½	Jan. & July	85	90
Do, 1939	5	Jan. & July	98	101
Cons. Gas, Elec. Lt. & Pwr. (Balt.) gen., '35	4½	Jan. & July	84½	85½
Cons. G. of N. J., '36	5	Jan. & July	90	..
Do 1st, '65	5	Apr. & Oct.	85	..
Cons. T. of N.J. 1st, '33	5	June & Dec.	88	91
Cons. Water of Utica 1st, '30	5	Jan. & July	94	99
Do deb., '30	5	Jan. & July	83	90
Crosstown Street Ry. (Buffalo) 1st, '32	5	May & Nov.	90	94
Dallas Elec. 1st, '22	5	Apr. & Oct.	90	93
E. Texas Elec. 1st, '42	5	May & Nov.	85	88
Econ. Lt. & P. 1st, '56	5	June & Dec.	92	98
Eliz. & Trenton, '62	5	Apr. & Oct.	..	82
El Paso Elec. coll., '32	5	Jan. & July	88	90
Ex. Springs Water, G. & Elec. 1st, '32	6	June & Dec.	90	95
Gal.-Hous. El. 1st, '54	5	Apr. & Oct.	77	82
Gal. Elec. 1st 5s, '40	5	May & Nov.	78	85
Gas & Elec. of Bergen County cons., '49	5	June & Dec.	90	..
Gen. Gas & El. 1st, '32	5	Jan. & July	..	65
Gt. West. Pwr. 1st, '46	5	Jan. & July	84½	86½
Harwood Elec. 1st, '39	5	Jan. & July	93	..
Houston Elec. 1st, '25	5	Feb. & Aug.	94	97
Hudson Co. Gas, '49	5	May & Nov.	91¾	92¾
Jersey City, Hob. & P. St. Ry. 1st, '49	4	May & Nov.	..	62
K. C. Long D. T., '25	5	Jan. & July	81	83
K. C. Home T. 1st, '23	5	Jan. & July	88½	89½
Knoxville Trac., '38	5	Apr. & Oct.	90	100
Mahon. & She. 1st, '20	5	May & Nov.	95	96
Middle West Util., '25	6	Jan. & July	88	93
Miss. R. Power 1st, '51	5	Jan. & July	77½	79
Mobile Electric 1st, '46	5	May & Nov.	77	82
Musk. G. & E. 1st & ref., '26	5	June & Dec.	90	95
Nash. R. & L. 1st con., '53	5	Jan. & July	98	100
Do ref., '58	5	Jan. & July	65	75
Nev.-Cal. El. 1st 6s, '46	6	Jan. & July	90	95
Newark Gas, '48	5	June & Dec.	90	95
Newark Pass. Ry., '30	5	Jan. & July	91	93
No. Jer. St. Ry. 1st, '48	4	May & Nov.	60	65
N. Y. & Hob. Ferry, '46	5	June & Dec.	80	..
N. Y. & Westchester Lighting gen., 2004	4	Jan. & July	64	68
Niag. F. Pwr. 1st, '32	5	Jan. & July	95	96
Do ref., '32	6	Apr. & Oct.	100	102
N. Ont. L. & P. 1st, '31	6	Jan. & July	75	80
Norf. & Ports. Tr., '36	5	June & Dec.	..	78
Norf. Ry. & Lt., '49	5	May & Nov.	92	94
N. St. Pwr. 1st ref., '41	5	Apr. & Oct.	88	91
N. Tex. El. coll. tr., '40	5	Jan. & July	80	85
Omaha & C. Bluffs St. Ry. cons., '28	5	Jan. & July	74	79
Omaha & C. Bluffs St. Ry. & Bridge con., '28	5	Jan. & July	73	78
Ontario Power 1st, '43	5	Feb. & Aug.	89	91
Do deb., '21	6	Jan. & July	96	98
Ottum. R. & L. 1st, '24	5	Jan. & July	89	93
Pacific Gas & Elec. (Ariz.) 1st, '31	6	Jan. & July	88	97½
Paterson Ry. gen., '44	5	Apr. & Oct.	98	..
Pensacola Elec. 1st, '31	5	Feb. & Aug.	80	85
Portland (Ore.) Ry. 1st, '30	5	May & Nov.	74	77
Portland R. L. & P., '42	5	Aug. & Feb.	67	72
Pot. El. Power 1st, '29	5	June & Dec.	96	..
Do cons., '36	5	Jan. & July	93	93½
Riverside T., '60	5	June & Dec.	..	82
Rutland R. & L. 1st, '46	5	Mar. & Sep.	50	60
St. Jos. (Mo.) R., L., H. & Power 1st, '37	5	May & Nov.	85	90
Salmon Riv. Pwr., '52	5	Feb. & Aug.	88	90
Seattle Elec. cons., '29	5	Feb. & Aug.	86	91
So. Cal. Edison gen., '39	5	Jan. & July	88	92
So. Jer. G. & E. 1st, '53	5	Mar. & Sep.	85	..
S. W. Pr. & Lt. 1st, '43	5	June & Dec.	85	88
Stand. Gas & El., '35	6	Apr. & Oct.	83½	87
Sup. W., L. & P. 1st, '31	4	May & Dec.	73	83
Syracuse Lt. & P., '54	5	Jan. & July	70	75
Syracuse Light 1st, '51	5	June & Dec.	83	90
Tampa Electric 1st, '33	5	June & Dec.	87	..
United El. of N. J., '49	4	June & Dec.	71	73½
Un. Lt. & Rys. 1st, '32	5	June & Dec.	87	90
Do deb., '26	6	May & Nov.	86	94
Unit. R. & E. cons., '49	4	Mar. & Sep.	72½	73½
Do income, '49	4	June & Dec.	52½	53½
U. S. Pub. S. 1st, '27	6	Feb. & Aug.	86	94
Unit. Util. conv., '43	6	Jan. & July	86	92
Wash., B. & A., '41	5	Mar. & Sep.	82½	83½
Washington Gas, '60	5	May & Nov.	98	99
Wash. R. & E. con., '51	4	Jan. & July	70	71
Wheel. Tr. 1st con., '31	5	Jan. & July	..	85

INDUSTRIAL BONDS.

SECURITIES.	Rate	When Payable.	Bid.	Asked.
Lima Locomotive, '32	6	May & Nov.	94	98
Monon Coal 1st, '36	5	June & Dec.	60	64
Poch. Con. Coll. 1st, '57	5	Jan. & July	87	89
Rogers-Brown Iron 1st ref., '13-'40	5	Jan. & July	90	97
Wickwire Steel 1st, '34	6	May & Nov.	97	100

PUBLIC UTILITY STOCKS.

SECURITIES.	Per C't.	Period	Date.	Quotation Feb. 15, 1919. Bid.	Asked.
Adirondack Elec. Pwr.	..	..	..	12	14
Do pf.	1½	Q	Jan 2, 19	72	74
Am. Gas & El. ($50)	2½	Q	Jan 2, 19	100	102
Do pf. ($50)	1½	Q	Feb 1, 19	43	44
Am. Light & Trac.	†5	Q	Feb 1, 19	242	244
Do pf.	1½	Q	Feb 1, 19	99	100
Am. Power & Light	1	Q	Dec 2, 18	57	60
Do pf.	1½	Q	Jan 2, 19	76	79
Am. Public Utilities	¾	..	Jul 1, 14	..	25
Do pf.	1½	Q	Jan 1, 19	36	40
Am. W. Wks. & Elec.	..	..	..	4½	6
Do 1st pf.	1¾	Q	Feb 15,19	65	67
Do participating pf.	..	..	..	10	11
Bat. Rouge El. cum. pf	3	S	Dec 2, 18	72	77
Buffalo Gen. Electric	2	Q	Dec 31,18	108	110
Cal. Electric Gen. pf.	1¼	Q	Jan 1, 19	82	87
Capital Traction	1¼	Q	Jan 1, 19	85½	88½
C. Miss. V. El. cum. pf	1½	Q	Dec 1, 18	..	45
Chas. Cons. Ry. ($50)	..	..	..	42	46
Cities Service	*½	M	Feb 1, 19	321	324
Do pf.	½	M	Feb 1, 19	80½	80¾
Colorado Power	½	Q	Jan 15,19	24	27
Do pf.	1¾	Q	Dec 15,18	96	100
Columbus Elec. pf.	3	S	Jan 15,18	72	76
Com. Pwr., Ry. & Lt.	1	..	Nov 1, 18	19	20
Do pf.	a1½	Q	Feb 1, 19	41	42
Conn. Power pf.	1½	Q	Dec 2, 18	73	78
Con. Trac. of N. J.	2	S	Jan 15,19	59	62
Eastern Texas Elec.	2½	S	Jan 2, 19	52½	55
Do pf.	3	S	Jan 2, 19	73	78
Elec. Bond & Share pf	1½	Q	Feb 1, 19	93	95
El Paso Electric	2½	Q	Dec 16,18	83	86
Essex & Hudson Gas	4	S	Dec 1, 18	110	120
Federal Light & Trac.	..	..	..	8¼	11
Do pf.	1½	..	Sep 1, 14	41	44
Gal. & Hous. El. pf.	3	S	Sep 14,18	60	65
Gas & Elec. of Bergen	2½	S	Jan 1, 19	75	..
Illum. & Pr. Sec.	..	..	..	15	25
Do pf.	1¾	Q	Feb 15,19	85	95
Miss. River Pr. pf.	..	S	J. & J.	38	40
Nashville R. & L. pf.	1¼	S	Jan 1, 19	50	60
Newark Con. Gas	2½	S	J. & J.	78	82
Niagara Falls Pwr. pf.	1¾	Q	Jan 15,19	98½	100
No. Ont. Light & Pwr.	..	..	..	11	15
Do pf.	3	S	Jan 15,19	51	55
No. States Power	1¾	..	Jan 20,18	65½	67
Do pf.	1¾	Q	Jan 20,19	90	92
Nor. Texas Electric	2	Q	Dec 2, 18	51	56
Do pf.	3	S	Sep 3, 18	70	75
Pacific Gas & Electric	1¼	..	Oct 15, 17	50¼	51
Do pf.	1½	Q	Nov 15,18	87	88
Pac. G. & E. (Ariz.) pf	1¾	Q	Jan 10,19	80	90
Pac. Pr. & Lt. pf.	1¾	Q	Feb 1, 19	90	95
Republic Ry. & Light	1	..	Jul 15, 18	16	17
Do pf.	1½	Q	Jan 15,19	55	56
Southern Cal. Edison	1¾	Q	Feb 15,19	81	84
Do 1st pf.	1¾	Q	Jan 15,19	99	102
So. Jersey G. & E. Tr.	4	S	Dec 1, 18	100	105
Standard Gas & Elec.	..	..	..	22	23
Do pf.	1½	Q	Dec 16,18	38	40
Tampa Electric	2½	Q	Nov 15,18	109	112
Tenn. Ry., Lt. & Pwr.	..	..	..	3	3½
Do pf.	..	..	..	13	14
Tri-City R. & L. pf.	1½	Q	Jan 2, 19	80	85
United Light & Rys.	1	Q	Jan 2, 19	36¾	37½
Do 1st pf.	1½	Q	Jan 2, 19	69½	71
Un. Rys. & El. (Balt.)	50c	Q	Jan 22,19	18¾	19¼
United Utilities	..	..	..	10	20
Do pf.	1¾	Q	Jan 1, 19	80	90
Washington Gas	90c	Q	Feb 1, 19	53	54½
Wash. Ry. & Electric	1¼	Q	Dec 1, 18	45	53
Do pf.	1¼	Q	Dec 1, 18	66	70
Western Power	..	..	..	18¼	19½
Do pf.	1	Q	Jan 15,19	65½	66½
West. States Gas & E.	¼	Q	Nov 15,18	15	25
Do pf.	1¾	Q	Jan 15,19	70	76
Wisconsin Edison	$1½	..	Dec 30,17	29	34

*1% payable in com. stock. †Incl. 2½% payable in com. stock. ‡Incl. 3% extra. a—Payable in scrip.

BANKS.

SECURITIES.	Capital.	Per C't.	Period	Date.	Bid.	Asked.
America	$1,500,000	15	S	Jan 2, 19	510	..
Am. Exc. N.	5,000,000	a7	S	Nov 1, 18	223	..
Atlantic ($100)	1,000,000	2½	Q	Jan 2, 19	170	..
Bk. of Cuba	100,000	6	S	Jan 2, 19	175	185
Batt'y Pk. N.	1,500,000	†3	S	Jan 2, 19	215	230
Bowery	250,000	b6	Q	Feb 1, 19	425	..
B'w'y Cent'l	100,000	..	..	..	140	145
Bronx Nat.	200,000	3	S	Jan 2, 19	150	155
Bronx Boro.	150,000	..	..	..	125	130
Bryant Park	200,000	2	S	Jan 1, 19	145	155
Butch. & Dr. (Nat.) ($25)	300,000	3	..	Jul 1, 18	22	25
Chase Nat'l	10,000,000	4	Q	Jan 2, 19	395	405
Ch.-Ph. Nat.	3,500,000	3	Q	Jan 2, 19	250	260
Chelsea Ex.	400,000	3	Q	Apr 1, 17	..	125
Chemic. Nat.	3,000,000	3½	B	Jan 2, 19	485	..
Citizens Nat.	2,550,000	c3½	Q	Jan 2, 19	222	228
City (Nat'l)	25,000,000	5	S	Nov 1, 18	463	468
Coal & I. N.	1,000,000	c3	Q	Jan 2, 19	230	245
Colonial	500,000	b6	Q	Jan 2, 19	400	..
Columbia	1,000,000	4	S	Dec 31,18	165	175
Comm. Exch.	200,000	10	S	Jan 2, 19	390	..
Commonw'th	400,000	5	S	Nov 1, 18	195	205
Com. Nat.	25,000,000	2½	Q	Jan 2, 19	210	215
Contin'l ($75)	1,000,000	3½	S	Feb 1, 19	104	108
Corn Exch.	3,500,000	4	Q	Feb 1, 19	305	315
E. R. Nat.	1,000,000	2	..	Jun 1, 16	145	155
Europe	150,000	5	..	Jan 15,17	110	130
Fifth Av.	200,000	12½	Q	Jan 2, 19	1700	2200
Fifth Nat.	250,000	3	Q	Jan 1, 19	200	225
First Nat.	10,000,000	†10	Q	Jan 2, 19	950	970
Garfield Nat.	1,000,000	3	Q	Dec 31,18	180	190
Gotham Nat.	200,000	2	Q	Jan 2, 19	200	212
Greenwich	500,000	b4	S	Jan 2, 19	330	..
Hanover Nat	3,000,000	8	Q	Jan 2, 19	735	745
Harriman N.	1,000,000	5	S	Jan 3, 19	245	..
Imp. & T. Nat	1,500,000	12	S	Jan 2, 19	585	..
Irving Nat.	4,500,000	3	Q	Jan 2, 19	††285	295
Liberty Nat.	3,000,000	4½	Q	Jan 2, 19	525	575
Lincoln Nat.	1,000,000	2½	Q	Feb 1, 19	260	275
Manh'n ($50)	2,500,000	‡2½	Q	Jan 2, 19	195	..
Mech. & Met.	6,000,000	4	Q	Jan 15,19	350	360
Mer. Nat. ($50)	2,000,000	$2	S	Jan 2, 19	145	..
Metropolitan	2,000,000	2½	Q	Jan 2, 19	178	188
Mutual	200,000	5	Q	Jan 2, 19	380	400
N. Netherl'd	200,000	4	S	Oct 1, 18	200	215
N.Y. (N.B.A.)	2,000,000	10	S	Jan 2, 19	420	..
N.Y. Co. Nat.	1,000,000	10	S	Jan 2, 17	125	140
N.Y. Pro. Ex.	1,000,000	4	Q	Jan 15,19	200	..
Pacific ($50)	500,000	d$2	Q	Feb 1, 19	150	..
Public	1,250,000	3	Q	Dec 31,18	210	215
Park Nat.	5,000,000	*15	Q	Jan 2, 19	575	..
People's ($25)	200,000	3	Q	Jan 10,19	135	140
Seab'd Nat.	1,000,000	3	Q	Jan 2, 19	450	470
Second Nat.	1,000,000	3	Q	Jan 2, 19	400	425
Sherman Nat	500,000	1½	Q	Jan 2, 19	125	135
State	2,000,000	3	S	Jan 2, 19	120	..
23d Ward	200,000	3	S	Feb 1, 19	115	130
Un. Ex. Nat.	1,000,000	4	S	Dec 31,18	155	165
Wash. Hgts.	100,000	3	Q	Jan 1, 19	275	..
Westch'r Av.	100,000	2	Q	Nov 1, 18	160	175
Yorkville	200,000	5	Q	Dec 31,18	300	325

*Incl. 10% special. †Incl. 1½% extra. ‡Incl. 50c extra. ††Includes one-third share Irving Trust Co. stock. ¶And 10% of First Security Co. a—Incl. 2% extra. b—And 3% extra. c—Incl. 1% extra. d—Incl. $1 extra.

TRUST COMPANIES.

SECURITIES.	Capital.	Per C't.	Period	Date.	Quotation Feb. 15, 1919. Bid.	Asked.
Bankers Tr.	15,000,000	5	Q	Dec 31,18	388	394
Brooklyn	1,500,000	a5	Q	Jan 2, 19	500	515
Cent. Union	12,500,000	5¼	Q	Jan 2, 19	407	412
Columbia	5,000,000	*4	Q	Dec 31,18	306	312
Commercial	500,000	..	..	..	90	96
Empire	2,000,000	‡3	Q	Dec 31,18	285	..
Equitable Tr.	6,000,000	‡5	Q	Dec 31,18	420	425
Far. L. & T.	5,000,000	5	Q	Feb 1, 19	425	435
Fidelity	1,000,000	*2	Q	Dec 31,18	220	230
Franklin	1,000,000	3	Q	Dec 31,18	220	225
Fulton	500,000	*5	S	Jan 2, 19	240	255
Guaranty	25,000,000	5	Q	Dec 31,18	377	380
Hamilton	500,000	3	Q	Feb 1, 19	255	265
Hudson Tr.	500,000	2	Q	Dec 31,18	130	140
Irving Trust	1,500,000	2	Q	Jan 2, 19	‡	..
Kings Co.	500,000	7	Q	Feb 1, 19	625	650
Law. Title & Tr. Co.	4,000,000	1¾	Q	Jan 2, 19	100	110
Lincoln	1,000,000	1	Q	Feb 1, 19	175	185
Manufact'rs	1,000,000	2	Q	Jan 1, 19	160	..
Metropolitan	2,000,000	6	Q	Dec 31,18	345	360
New York	3,000,000	8	Q	Jan 2, 19	605	615
N.Y.L.I. & T.	1,000,000	25	S	Dec 10,18	785	815
People's Tr.	1,000,000	4	Q	Dec 31,18	290	..
Q. Co., Jama.	600,000	..	..	..	65	75
Title G. & T.	5,000,000	5	Q	Dec 31,18	325	335
Transatlantic	700,000	3	..	Jan 2, 18	160	170
United States	2,000,000	25	S	Jan 2, 19	890	..
U. S. M. & T.	2,000,000	6	Q	Jan 2, 19	420	430

*And 2% extra. †And 4% extra. ‡See Irving Nat. Bank. ¶And 5% extra, payable Jan. 10. a—And 10% extra.

INSURANCE, REALTY, AND SURETY COMPANIES.

SECURITIES.	Capital.	Per C't.	Period	Date.	Bid.	Asked.
Am. Alliance	$1,000,000	7½	S	J. & J.	215	225
A. Sur'y ($50)	5,000,000	$1	Q	Dec 31,18	58	62
Bd. & Mtg. G.	5,000,000	4	Q	Nov 15,18	220	227
City of N. Y.	600,000	3	S	Dec 31,18	105	110
Commonw'lth	500,000	5	S	Nov 1, 18	300	325
Continental	10,000,000	$2½	S	Jan 8, 19	65	67
Fidel. Phenix	2,500,000	15	S	Jan 8, 19	405	410
Globe & Rut.	700,000	‡10	Q	Jan 31,19	950	..
Great Amer.	5,000,000	*7	Q	Jan 15,19	345	352
Hanover ($50)	1,000,000	$1¼	Q	Jan 2, 19	80	85
Home Fire	6,000,000	12½	S	J. & J.	455	460
Lawyers Mtg	6,000,000	2	Q	Dec 31,18	112	116
Mtg. Bond Co	2,000,000	1¾	Q	Dec 31,18	90	98
Nat Lib. ($50)	1,000,000	10	S	J. & J.	145	155
Nat. Surety	4,000,000	3	Q	Jan 2, 19	214	218
N.Y. T. & M.	2,125,000	1¾	Q	Jan 2, 19	95	100
Niagara ($50)	1,000,000	*15	S	J. & J.	170	175
No. River ($25)	600,000	5	S	A. & O.	39	40
Pacific ($25)	400,000	$1¼	S	Jan 22,19	35	45
Realty Asso.	4,000,000	3	S	Jan 15,19	78	83
Stuyv't ($100)	700,000	3	..	Jan 1, 17	50	60
Westc'r ($10)	1,000,000	‡50c	Q	Feb 1, 19	35½	37

*Incl. 5% extra. ‡And 15c extra. ¶And 5% extra.

NEW YORK CITY TRACTIONS.

SECURITIES.	Capital.	Per C't.	Period	Date.	Bid.	Asked.
Blkr. St. & F Ferry stock	$900,000	¾	S	J. & J.	21½	..
B'way&7thAv	2,100,000	2½	Q	Jan 1, 19	100	120
Bn. C.R. ($10)	12,000,000	25c	Q	Jan 15,19	11	14
Ch. & 10th St	650,000	2	Q	Jan 1, 19	..	90
8th Av. R.R.	1,000,000	4	Q	Jan 15,19	120	180
42d St & G.St	748,000	4½	Q	Nov 1, 18	..	190
Ninth Av.	800,000	2	Q	Jan 15,19	..	100
6th Av. stock	2,000,000	1¾	Q	Jan 10,19	..	95

INDUSTRIAL AND MISCELLANEOUS.

SECURITIES.	Per C't.	Period	Date.	Quotation Feb. 15, 1919. Bid.	Asked.
American Brass	*1½	Q	Feb 15,19	204	207
American Chicle	1	..	Feb 1, 19	74	76
Do pf.	1½	Q	Jan 2, 19	75	79
Amer. Typefounders	1	Q	Jan 15,19	38	42
Atlas Powder	d5	Q	Dec 10,18	152	156
Do pf.	1½	Q	Feb 1, 19	90	92
Babcock & Wilcox	2	Q	Jan 3, 19	107	110
Bord. Cond. Milk	4	S	Feb 15,19	96	98
Do pf.	1½	Q	Dec 14,18	99	102
By-Products Coke	1½	Q	Feb 15,19	110	115
Cardenas Am. Sug. pf.	1¾	Q	Jan 2, 19	..	80
Celluloid	†4	Q	Dec 31,18	132	135
Central Aguirre Sugar	2½	Q	Jan 1, 19	166	170
Central Coal & Coke	1½	Q	Jan 15,19	63	65
Certainteed Products	$4	..	Jan 28,18	30¾	32
Do 1st pf.	1¾	Q	Jan 1, 19	74	80
Do 2d pf.	1¾	Q	Jan 1, 19	88	89½
Chi. Ry. Equipment	1¾	Q	Jan 1, 19	102	104
Childs	½	..	Sep 10,18	43	..
Do pf.	1¾	Q	Dec 10,18	91	94
Columbia Graphophone	1¾	Q	Jan 1, 19	135	138
Do pf.	1¾	Q	Jan 1, 19	84	87
Crocker-Wheeler	2	Q	Jan 15,19	90	95
Do pf.	1¾	Q	Jan 15,19	96	100
Del., Lack. & W. Coal	$1½	Q	Jan 15,19	150	156
Eastman Kodak	a2½	Q	Jan 2, 19	580	590
Fajardo Sugar	2½	Q	Feb 1, 19	92	100
Federal Sugar	1½	Q	Dec 17,18	92	96
Do pf.	1½	Q	Feb 1, 19	91	95
Gillette Safety Razor	h$2	Q	Nov 30,18	127	132
Guantanamo Sugar	$1¼	Q	Jan 2, 19	49	51
Hercules Powder	†4	Q	Dec 24,18	211	215
Do pf.	1½	Q	Feb 15,19	107	109
Ingersoll-Rand pf.	3	S	Jan 1, 19	98	105
Int. Silver	..	..	..	27	45
Do pf.	1½	Q	Jan 1, 19	90	95
Lanston Monotype	1½	Q	Nov 30,18	65½	67½
Manati Sugar	2½	Q	Dec 2, 18	89	92
Do pf.	1¾	Q	Jan 2, 19	89	94
Matanzas-Am.	..	..	..	5	15
Do pf.	..	..	..	..	80
Merg. Linotype	2½	Q	Dec 31,18	131	132
Midwest Refining	$1	Q	Nov 1, 18	147	148
Nat. Candy	2½	S	Sep 11,18	69½	70½
Do 1st pf.	3½	S	Sep 11,18	108	110
Do 2d pf.	3½	S	Sep 11,18	94	96
Nat. Sugar Refining	1¾	Q	Jan 2, 19	101	103
New Jersey Zinc	4	Q	Feb 10,19	242	246
New Niquero Sugar	3½	S	Dec 2, 18	170	190
Niles-Bement-Pond	3	Q	Dec 20,18	105	108
Do pf.	1½	Q	Nov 20,18	103	110
Otis Elevator	1½	Q	Jan 15,19	58	62
Do pf.	1½	Q	Jan 15,19	78	83
Procter & Gamble	5	Q	Feb 15,19	760	850
Remington Typewriter	..	..	..	31	32
Do 1st pf.	1¾	Q	..	82	84
Do 2d pf.	2	..	Oct 1, 14	75	77
Royal Baking Powder	†4	Q	Dec 31,18	130	140
Do pf.	1½	Q	Dec 31,18	93	95
Safety Car H. & Ltg.	1½	Q	Dec 23,18	56	58
Santa Cecilia Sugar	..	..	..	19½	21½
Do pf.	3½	S	Feb 1, 19	55	58
Semet Solvay	2	Q	Nov 20,18	180	186
Shredded—Wheat	2	Q	Jan 1, 19	124	125
Do pf.	1½	Q	Jan 1, 19	..	90
Singer Mfg.	2½	Q	Jan 1, 19	185	187
Texas & Pacific Coal	b1½	Q	Dec 30,18	1450	1500
Yale & Towne Mfg.	2½	Q	Jan 2, 19	210	220

*And 1½% extra. †Incl. 2% extra. ¶And $10 extra. a—And 7½% extra. b—And 5% extra. h—And $1 extra. d—Incl. 3% extra. g—Incl. 1% extra.

MONEY RATES

	On Call. High.	Low.	Last.	Renewals.
Feb. 10	6	4½	6	4½
Feb. 11	5	5	5	5
Feb. 12	Holiday.			
Feb. 13	6	5	5	5½
Feb. 14	5½	5	5½	5
Feb. 15	5½	5½	5½	5½
Week's range— High			6	5½
Low			4½	4½
Same week last year— High			6	6
Low			4½	4½
Year to date— High			6	6
Low			3¾	4
Corresponding period last year— High			6	6
Low			1¾	1¾

	On Time. 60 Days.	90 Days.	6 Mos.
Feb. 10	5	5 @5½	5¼@5½
Feb. 11	5 @5¼	5½	5½
Feb. 12	Holiday.		
Feb. 13	5 @5¼	5¼@5½	5¼@5½
Feb. 14	5¼	5½	5¼@5½
Feb. 15	5¼	5½	5¼@5½
Week's range— High	5¼	5½	5½
Low	5	5	5¼
Same week last year— High	6	6	6
Low	5½	5¾	5¾
Year to date— High	5½	5½	5½
Low	5	5	5¼
Corresponding period last year— High	6	6	6
Low	2½	2¼	2½

Bank Acceptances.
Eligible for rediscount with Reserve Bank, 60 to 90 days....4¼@4¼
Nonmember and private bankers eligible, 60 to 90 days....4½@4¼
Not eligible, 60 to 90 days....5½@5

Commercial Paper.
30 to 90 days....5 @5¼
4 to 6 months....5 @5¼

Other Names.
4 to 6 months....5¼@5½

DISCOUNT RATES—FEDERAL RESERVE BANK'S COMMERCIAL PAPER.

	Within 15 Days, Incl. Member Banks' Collateral Notes.	16 to 60 Days, Inclusive.	61 to 90 Days, Inclusive.
Boston	4	4½	4¾
New York	4	4½	4¾
Philadelphia	4	4½	4¾
Cleveland	4¼	4½	4¾
Richmond	4¼	4½	4¾
Atlanta	4¼	4½	4¾
Chicago	4	4½	4¾
St. Louis	4	4½	4¾
Minneapolis	4½	4¾	5
Kansas City	4½	5	5
Dallas	4½	4¾	5
San Francisco	4½	5	5

The rate of 3 to 4½ per cent. for one-day discounts, in connection with the loan operations of the Government, is approved in the case of the New York district.

Secured by United States certificates of indebtedness or Liberty Loan bonds:

	Agricultural & Live Stock Paper Over 90 Days.	Within 15 Days, Inc. Member Banks' Collateral Notes.	16 to 60 Days Inclusive.
Boston	5	4	4½
New York	5	4	4½
Philadelphia	5	4	4½
Cleveland	5½	4	4½
Atlanta	5	4	4½
Richmond	5	4½	4½
Chicago	5½	4	4½
St. Louis	5½	4	4½
Minneapolis	5½	4	4½
Kansas City	5½	4½	4½
Dallas	5½	4	4½
San Francisco	5½	4½	4½

Trade acceptances one to sixty days and sixty-one to ninety days at 4½ per cent.

Acceptances purchased in open market, minimum rate, 4 per cent.

Rates for commodity paper have been merged with those for commercial paper of corresponding maturities.

In case the sixty-day trade acceptance rate is higher than the fifteen-day discount rate, trade acceptances maturing within fifteen days will be taken at lower rate. Whenever application is made by member banks for renewal of fifteen-day paper, the Federal Reserve Banks may charge a rate not exceeding that for ninety-day paper of the same class.

EXCHANGE ON NEW YORK DOMESTIC CENTRES.

	Boston.	Chicago.	St. L.	San F.
Feb. 10	Par	Par	†25@15c	Par
Feb. 11	Par	Par	†25@15c	Par
Feb. 12	Holiday			
Feb. 13	Par	Par	†25@15c	Par
Feb. 14	Par	Par	†25@15c	Par
Feb. 15	Par	Par	†25@15c	Par

†Discount.

LONDON MONEY AND DISCOUNTS.

	Money.	3 Mos.	Short Bills.	Exch. on London.
Feb. 10	3¼	3½	3½	25f 98c
Feb. 11	3¼	3½	3½	25f 98c
Feb. 12	3¼	3½	3½	25f 98c
Feb. 13	3¼	3½	3½	25f 98c
Feb. 14	3¼	3½	3½	25f 98c
Feb. 15	3¼	3½	3½	25f 98c

FOREIGN GOVERNMENT SECURITIES.

	British Consol 2½s	British 4½s	Paris Rentes.
Feb. 10	59½	99¼	64f 75c
Feb. 11	59	99¼	64f 75c
Feb. 12	59	99¼	65f
Feb. 13	59	99¼	65f
Feb. 14	59	99¼	65f
Feb. 15	59	99¼	65f

BAR SILVER.

	London.	New York.
Feb. 10	48⅛d	$1.01½
Feb. 11	47½d	1.01½
Feb. 12	47½d	1.01½
Feb. 13	47½d	1.01½
Feb. 14	47½d	1.01½
Feb. 15	47½d	1.01½

RECORD OF TRANSACTIONS.

New York Stock Exchange, week ended Feb. 15, 1919:

STOCKS, (SHARES.)

	1919.	1918.	1917.
Monday	311,709	Holiday	Holiday
Tuesday	355,350	Holiday	397,007
Wednesday	Holiday	458,305	283,361
Thursday	625,200	394,747	300,792
Friday	398,505	528,765	335,450
Saturday	437,065	348,600	266,870
Total w'k.	2,128,029	1,830,417	1,583,480
Yr. to date	15,844,838	16,898,300	26,482,629

BONDS, (PAR VALUE.)

	1919.	1918.	1917.
Monday	$11,651,500	Holiday	Holiday
Tuesday	12,466,500	Holiday	$3,760,000
Wednesday	Holiday	4,716,500	2,545,500
Thursday	10,652,000	4,505,500	2,590,000
Friday	11,105,000	6,033,000	2,537,500
Saturday	6,809,000	2,046,500	1,851,000
Total w'k.	$52,774,000	$17,301,500	$13,284,000
Yr. to date	408,712,500	158,504,500	177,128,800

In detail last week's transactions compare as follows with the same week a year ago:

BONDS.

	Feb. 15, '19	Feb. 16, '18.		Change.
R.R. & mis.	$5,431,000	$3,877,500	+	$1,553,500
Govt.	47,128,000	13,355,000	+	33,773,000
State	174,000	....	+	174,000
City	41,000	69,000	—	28,000
Total all	$52,774,000	$17,301,500	+	$35,472,500

FOREIGN EXCHANGE RATES

LONDON.

	Demand. High.	Low.	Last.	Cables. High.	Low.	Last
Feb. 10—	4.7580	4.7580	4.7580	4.7655	4.7655	4.7655
Feb. 11—	4.75¾	4.75¾	4.75¾	4.76½	4.7645	4.7645
Feb. 12—Holiday.						
Feb. 13—	4.75¾	4.75¾	4.75¾	4.76½	4.7645	4.7645
Feb. 14—	4.75¾	4.7572½	4.7572½	4.76 7/16	4.76 7/16	4.76 7/16
Feb. 15—	4.75¾	4.75¾	4.75¾	4.76 7/16	4.76 7/16	4.76 7/16
Week's range— High			4.7580			4.7655
Low			4.7572½			4.76 7/16
Same week last year— High			4.7580			4.76 7/16
Low			4.7525			4.76 7/16
Year to date— High			4.7585			4.7656¼
Low			4.7570			4.76 7/16
Corresponding period last year— High			4.7535			4.76 7/16
Low			4.75½			4.76 7/16

PARIS.

	Demand. High.	Low.	Last.	Cables. High.	Low.	Last.
Feb. 10	5.45 11/16	5.45 11/16	5.45 11/16	5.45 1/16	5.45 1/16	5.45 1/16
Feb. 11	5.45¾	5.45¾	5.45¾	5.45½	5.45½	5.45½
Feb. 12—Holiday.						
Feb. 13	5.45¾	5.45¾	5.45¾	5.45½	5.45½	5.45½
Feb. 14	5.45¾	5.45¾	5.45¾	5.45½	5.45½	5.45½
Feb. 15	5.45¾	5.45¾	5.45¾	5.45½	5.45½	5.45½
Week's range— High			5.45 11/16			5.45 1/16
Low			5.45¾			5.45½
Same week last year— High			5.72			5.70
Low			5.72¼			5.70¼
Year to date— High			5.45¾			5.44 13/16
Low			5.45¾			5.45½
Corresponding period last year— High			5.70¾			5.68¾
Low			5.73¾			5.71¾

	Switzerland. Dem.	Cables.	Holland. Dem.	Cables.	Italy. Dem.	Cables.
Feb. 10	4.93	4.89½	41.18¾	41.43¾	6.36½	6.35
Feb. 11	4.93	4.89	41.18¾	41.43¾	6.36½	6.35
Feb. 12	Holiday.					
Feb. 13	4.92½	4.87½	41.125	41.375	6.36½	6.35
Feb. 14	4.92	4.88	41.125	41.3125	6.36½	6.35
Feb. 15	4.92	4.88	41.125	41.3125	6.36½	6.35
Week's range— High	4.92	4.87½	41.18¾	41.43¾	6.36½	6.35
Low	4.93	4.89½	41.125	41.3125	6.36½	6.35
Same week last year— High	4.49½	4.47	44.00	44.37½	8.62½	8.61½
Low	4.52	4.50	43.625	44.12½	8.69½	8.68
Year to date— High	4.81	4.78	42.56¾	42.81¼	6.36	6.35
Low	4.96	4.93	41.00	41.18¾	6.37	6.35
Corresponding period last year— High	4.36½	4.34½	44.00	44.37½	8.33	8.32
Low	4.53	4.51½	42.75	43.25	8.69½	8.68

SCANDINAVIA.

	Copenhagen. Dem.	Cables.	Stockholm. Dem.	Cables.	Christiania. Dem.	Cables.
Feb. 10	25.875	26.10	28.00	28.25	27.25	27.50
Feb. 11	25.875	26.125	28.00	28.25	27.25	27.50
Feb. 12	Holiday.					
Feb. 13	25.875	26.125	28.00	28.25	27.25	27.45
Feb. 14	25.875	26.10	27.90	28.15	27.20	27.40
Feb. 15	25.875	26.10	27.90	28.15	27.15	27.40
Week's range— High	25.875	26.125	28.00	28.25	27.25	27.50
Low	25.875	26.10	27.90	28.15	27.15	27.40
Same week last year— High	30.50	31.00	33.00	33.50	31.75	32.25
Low	30.87½	30.87½	32.87½	33.87½	31.00	32.00
Year to date— High	26.875	27.125	29.125	29.35	28.00	28.25
Low	25.70	25.95	27.87¼	28.10	27.00	27.20
Corresponding period last year— High	32.00	32.50	33.75	34.25	33.00	33.50
Low	30.00	30.50	32.00	32.50	31.00	31.75

	Greece. Dem.	Cables.	Rubles. 100. Bid.	Ask.	Rubles. 500. Bid.	Ask.
Feb. 10	19.35	19.40	16.10	16.50	16.00	16.40
Feb. 11	19.35	19.40	16.15	16.25	16.10	16.15
Feb. 12	Holiday.					
Feb. 13	19.35	19.40	16.15	16.25	16.10	16.15
Feb. 14	19.35	19.40	16.10	16.25	16.00	16.15
Feb. 15	19.35	19.40	16.10	16.25	16.00	16.15
Week's range— High	19.35	19.40	16.50	16.40		
Low	19.35	19.40	16.10	16.00		
Same week last year— High	19.40	19.45	13.00	13.25		
Low	19.40	19.45	13.00	13.25		
Year to date— High	19.35	19.40	17.65	17.60		
Low	19.35	19.40	12.90	12.80		
Corresponding period last year— High	19.40	19.45	13.25	13.50		
Low	19.40	19.45	12.75	13.50		

CHINA.

	Hongkong. Dem.	Cables.	Peking. Dem.	Cables	Shanghai. Dem.	Cables.
Week's range— High	77.00	77.25	126.50	126.75	118.00	118.50
Low	74.90	75.00	122.50	122.75	114.00	114.25
Same week last year— High	72.00	72.25	110.50	110.75	106.00	106.50
Low	72.00	72.25	110.50	110.75	106.06	106.50
Year to date— High	81.00	81.25	131.50	131.75	128.00	128.25
Low	74.90	75.00	122.50	122.75	114.00	114.25
Same period last year— High	77.00	77.25	115.00	115.25	108.00	108.25
Low	71.25	71.50	109.50	109.75	102.50	102.75

	INDIA. Bombay. Dem.	Cab's.	Calcutta. Dem.	Cab's.	PHILIPPINE ISLANDS. Manila. Dem.	Cab's.
Week's range— High	35.43	35.73	35.43	35.73	49.65	49.75
Low	35.43	35.73	35.43	35.73	49.65	49.75
Same week last year— High	35.00	35.50	35.00	35.50	49.875	50.00
Low	35.00	35.50	35.00	35.50	49.875	50.00
Year to date— High	35.43	35.73	35.43	35.73	49.875	50.00
Low	35.43	35.73	35.43	35.73	49.65	49.75
Corresponding period last year— High	35.00	35.50	35.00	35.50	50.00	50.125
Low	34.50	34.75	34.50	34.75	49.875	50.00

	SPAIN. Dem.	Cables.	JAPAN. Kobe. Dem.	Cables.	Yokohama. Dem.	Cables.
Week's range— High	20.10	20.18	51.25	51.50	51.25	51.50
Low	20.09	20.16	51.25	51.50	51.25	51.50
Same week last year— High	24.25	24.35	51.50	51.65	51.50	51.65
Low	24.05	24.15	51.50	51.65	51.50	51.65
Year to date— High	20.15	20.22	53.25	53.50	53.25	53.50
Low	20.05	20.12	51.25	51.50	51.25	51.50
Corresponding period last year— High	24.45	24.50	51.75	52.00	51.75	52.00
Low	24.05	24.15	51.50	51.65	51.50	51.65

SOUTH AMERICA.

	Buenos Aires. Dem.	Cables.	Rio. Dem.	Cables.
Week's range— High	44.85	45.00	25.85	26.00
Low	44.50	44.65	25.65	25.75
Same week last year— High	44.00	44.10	26.40	26.50
Low	43.72	43.82	26.12	26.22
Year to date— High	45.15	45.25	26.85	26.90
Low	44.50	44.65	25.10	25.25
Corresponding period last year— High	46.21	46.31	27.04	27.14
Low	42.86	42.96	26.34	26.44

FAMOUS PICTURES.

The Rotogravure Picture Section of Sunday's New York Times is famous for its illustrations of more than temporary value. They should be preserved in a binder which will hold six months' issues. Price $1.75 by mail. Times Square, New York.—Advt.

ADVERTISING IS AN INVESTMENT

What the Financial World Owes to Advertising:

IT is customary for business men to measure the value of advertising by its effect on sales alone. Rarely do they consider to what depths the business world may be stirred by an advertising campaign.

The influence of advertising does not end with the sales department. Enlarged markets mean greater production needs. Increased production means greater financial opportunities.

Advertising sends its vitalizing current clear back through production to promotion, organization, and finance. That's why it pays to

"Put it up to men who know your market"

FEDERAL
ADVERTISING AGENCY, INC.
6 East Thirty-Ninth Street New York
30 North Michigan Avenue, Chicago, Ill.

Consultation without charge or obligation

PUBLIC NOTICE.

DECLARATION OF INTENTION TO ORGANIZE A FIRE INSURANCE COMPANY.

The undersigned hereby give notice of their intention to form a corporation "for the purpose of making insurance on dwelling houses, stores, and all kinds of buildings and household furniture, and other property against loss or damage, including loss of use or occupancy, by fire, lightning, windstorm, tornado, cyclone, earthquake, hail, frost or snow, and by explosion whether fire ensues or not (except upon steam boilers and pipes, fly-wheels, engines and machinery connected therewith or operated thereby, against explosion and accident; and except against loss or damage to life or property resulting therefrom; and except against loss of use and occupancy caused thereby); also against loss or damage by water to any goods or premises arising from the breakage or leakage of sprinklers, pumps, or other apparatus erected for extinguishing fires, and of water pipes, and against accidental injury to such sprinklers, pumps, or other apparatus, and upon vessels, boats, cargoes, goods, merchandise, freights, and other property against loss or damage by all or any of the risks of lake, river, canal and inland navigation and transportation, including insurances upon automobiles whether stationary or being operated under their own power, which shall include all or any of the hazards of fire, explosion, transportation, collision, loss by legal liability for damage to property resulting from the maintenance and use of automobiles and loss by burglary or theft or both, but shall not include insurance against loss by reason of bodily injury to the person and to effect re-insurance of any risks taken by it," as expressed in Section 110 of the Insurance Law of the State of New York.

Dated, New York, February 11, 1919.

J. S. Frelinghuysen,	L. R. Bowden,
E. C. Jameson,	G. W. Van Cleef,
G. F. Hutchings,	W. C. Kuester,
J. A. Mets, Jr.,	Geo. A. Diltz,
John M. Daggett,	Burroughs Van Fleet,
C. A. Garthwaite,	Wm. J. Cornwall,
R. L. Dougherty.	

LEGAL NOTICES.

UNITED STATES DISTRICT COURT, Southern District of New York.

Notice is given that the New York Dock Company, owner of the float "New York Dock No. 3," has filed its petition for limitation of liability for any loss, destruction, damage, or injury from said vessel on or about the 14th day of December, 1917. Stipulated value of vessel and freight, Twenty-two thousand, seven hundred eighty-two and 42-100 ($22,782.42) Dollars. All persons claiming damages because of such loss, destruction, damage, or injury must prove their claims before HENRY E. MATTISON, Esq., Commissioner at No. 79 Wall Street, N. Y. C., on or before the 14th day of April, 1919, or be defaulted. THOS. D. McCARTHY, United States Marshal.

PROPOSALS.

OFFICE OF COMMISSIONER OF PUBLIC FINANCES OF THE CITY OF NEW ORLEANS.

CITY HALL.
New Orleans, Feb. 3rd, 1919.

The City of New Orleans, acting under authority of Act 179 of the General Assembly of the State of Louisiana for the year 1908, ratified by Constitutional Amendment, and now a part of the Constitution of the State of Louisiana, will receive sealed proposals at the office of the Commissioner of Public Finances of the City of New Orleans up to twelve (12) o'clock noon on the 6th day of March, 1919, for the purchase of $600,000.00 in face value of Public Belt Railroad Bonds of the City of New Orleans, authorized by the Act aforementioned, and the constitutional amendment ratifying same, and of the numbers, denominations and maturities of the authorized issue of $2,000,000.00, and in the form of and in accordance with the bond schedule of the maturities of the entire authorized issue, as prescribed by an ordinance of the City of New Orleans, being No. 8628, N. C. S., approved May 14, 1912, and Ordinance No. 5316, Commission Council Series, approved January 28th, 1919, of said city, authorizing the present offering.

Said proposals shall be received under and subject to the following conditions, to-wit:

Proposals must be in writing, sealed, and marked on the outside of the envelope "Proposals for the purchase of $600,000.00 of Public Belt Railroad Bonds of the City of New Orleans," and shall be accompanied by a certified check on some chartered bank in the City of New Orleans, for an amount equal to one per cent. of the aggregate amount of the bid, which said check of the successful bidder or bidders shall be cashed and the proceeds retained by the City of New Orleans as a guarantee that the successful bidder or bidders will comply with its or their bids, and the said proceeds shall be applied to the payment of the bonds last delivered to the successful bidder or bidders, respectively. In case of the neglect or refusal to comply with any bid, the proceeds of said check shall be forfeited to the Public Belt Railroad Commission of the City of New Orleans.

No sale shall be made unless the aggregate of the bids received equals the full amount of the present offering of $600,000.00 in face value, and the adjudication shall be made to the highest bidder, provided, however, that no adjudication shall take place for less than par and accrued interest. All matured interest coupons shall be cut from said bonds and cancelled, and the successful bidder shall pay the interest which may have accrued on said bonds up to the date of delivery. The bonds shall be paid for in cash as fast as said bonds can be signed and delivered. All bonds will be delivered within thirty days from the opening of said bids. The right is reserved to reject any and all bids.

Further particulars and information will be furnished on application to the Public Belt Railroad Commission or the undersigned. The final opinion of Wood & Oakley, lawyers, Chicago, Ill., as to the legality of this issue will be furnished to the successful bidder if so desired.

A. G. RICKS,
Commissioner of Public Finances of the City of New Orleans.

U. S. MARSHAL'S NOTICES.

UNITED STATES DISTRICT COURT, Southern District of New York.

Notice is given that the Lehigh Valley Transportation Company, owner of the steamtug "Mahanoy," has filed its petition for limitation of liability for any loss, destruction, damage or injury from said vessel on the 26th day of February, 1918. Stipulated value of vessel and freight, $80,592.19. All persons claiming damages because of such loss, destruction, damage or injury must prove their claims before Henry W. Goodrich, Commissioner, at 49 Wall Street, New York City, on or before February 24 1919, or be defaulted. THOMAS D. McCARTHY, U. S. Marshal.

U. S. MARSHAL'S NOTICES.

UNITED STATES DISTRICT COURT, Southern District of New York.

NOTICE IS HEREBY GIVEN that Lee's Towing Line, Inc., chartered owner of the steamtug Herman Lee, has filed a petition for the limitation of its liability for any loss, damage or injury arising out of the collision claimed to have occurred between the schooner Cora F. Cressy, which was in tow of the steamtugs Herman Lee and Maren Lee and the barge Cumberland on or about the 12th day of April, 1917; value of the vessel and freight $8,000.

All persons claiming damages because of any such loss, destruction, damage or injury, must prove their claims before Roger B. Wood, Esq., Commissioner, at his office, No. 37 Wall Street, in the Borough of Manhattan, City of New York, on or before the 19th day of May, 1919, or be defaulted.

THOMAS D. McCARTHY,
United States Marshal, S. D. N. Y.

UNITED STATES DISTRICT COURT, Southern District of New York.

NOTICE IS HEREBY GIVEN that Lee's Towing Line, Inc., owner of the steamtug Maren Lee, has filed a petition for the limitation of its liability for any loss, damage, or injury arising out of the collision claimed to have occurred between the schooner Cora F. Cressy, which was in tow of the steamtugs Maren Lee and Herman Lee, and the barge Cumberland on or about the 12th day of April, 1917; value of the vessel and freight $40,000.

All persons claiming damages because of any such loss, destruction, damage, or injury, must prove their claims before Roger B. Wood, Esq., Commissioner, at his office, No. 37 Wall Street, in the Borough of Manhattan, City of New York, on or before the 19th day of May, 1919, or be defaulted.

THOMAS B. McCARTHY,
United States Marshal, S. D. N. Y.

UNITED STATES DISTRICT COURT, Southern District of New York.—At the suit of the United States demanding forfeiture thereof under the provisions of Sec. III., Par. H., Act of October 3, 1913, and Secs. 2865, 3082 and 2802 R. S. U. S., I have seized and hold one 2-strand pearl necklace, one lavalliere, one 2-stone ring, one solitaire diamond ring, one silk shawl, one ring, one pair earrings, one lace spread, seven pieces lace, one cigarette case, four pearl studs, one solitaire diamond ring. Notice is hereby given that the cause is appointed for trial at the U. S. Court and Post Office Building, Manhattan, New York, on February 24th, 1919, at the opening of court. All persons are notified then and there to appear and defend their interest, if any, in said goods. All not appearing will be defaulted.

Dated February 4th, 1919.
THOMAS D. McCARTHY, U. S. Marshal.
FRANCIS G. CAFFEY, U. S. Attorney.

UNITED STATES DISTRICT COURT, Southern District of New York.—At the suit of the United States demanding forfeiture thereof under the provisions of Sec. III., Par. H., Act of October 3, 1913, and Secs. 2865, 3082 and 2802 R. S. U. S., I have seized and hold one 1-strand pearl necklace, 1 lavalliere and 1 comb pin and 1 ring. Notice is hereby given that the cause is appointed for trial at the U. S. Court and Post Office Building, Manhattan, New York, on February 24th, 1919, at the opening of court. All persons are notified then and there to appear and defend their interest, if any, in said goods. All not appearing will be defaulted.

Dated February 4th, 1919.
THOMAS D. McCARTHY, U. S. Marshal.
FRANCIS G. CAFFEY, U. S. Attorney.

UNITED STATES DISTRICT COURT, Southern District of New York.—At the suit of the United States demanding forfeiture thereof under the provisions of Sec. III., Par. H., Act of October 3, 1913, and Secs. 2865, 3082 and 2802 R. S. U. S., I have seized and hold twenty-five pictures. Notice is hereby given that the cause is appointed for trial at the U. S. Court and Post Office Building, Manhattan, New York, on February 24th, 1919, at the opening of court. All persons are notified then and there to appear and defend their interest, if any, in said goods. All not appearing will be defaulted.

Dated February 4, 1919.
THOMAS D. McCARTHY, U. S. Marshal.
FRANCIS G. CAFFEY, U. S. Attorney.

UNITED STATES DISTRICT COURT, Southern District of New York.

Notice is given that OWEN McCAFFREY'S SONS, owner of the steamtug "Bulley," her engines, etc., has filed its petition for limitation of liability for any loss, destruction, damage or injury from said steamtug on December 12, 1917. Stipulated value of vessel $12,000. All persons claiming damages because of such loss, destruction, damage or injury must prove their claims before Henry W. Goodrich, Esq., Commissioner, at his office, No. 49 Wall Street, Borough of Manhattan, City of New York, on or before the 12th day of May, 1919, at 10:30 o'clock in the forenoon, or be defaulted.

THOMAS D. McCARTHY,
U. S. Marshal.

UNITED STATES DISTRICT COURT, Southern District of New York.—Notice is hereby given that the Greenwood Lake Transportation Company, owner of the steamship "Arlington," has filed a petition for the limitation of its liability for any loss, damage or injury occasioned by an alleged storm occurring on September 8th, 1916. All persons claiming damages because of such loss, destruction, damage or injury, must prove their claims before Edward L. Owen, Esq., Commissioner, at his office, Post Office Building, in the Borough of Manhattan, City of New York, on or before the 17th day of March, 1919, or be defaulted.

THOMAS D. McCARTHY,
U. S. Marshal, S. D. N. Y.

UNITED STATES DISTRICT COURT, Southern District of New York.

Notice is given that THE NEW YORK CENTRAL RAILROAD COMPANY, owner of the lighter "Ilion," has filed its petition for limitation of liabilities for any loss, destruction, damage, or injury from said vessel on the 14th day of December, 1917. Stipulated value of vessel and freight, Thirty-one and 67-100 ($31.67) Dollars. All persons claiming damages because of such loss, destruction, damage, or injury must prove their claims before Edward L. Owen, Esq., Commissioner, at No. 69 Wall Street, New York City, on or before the 7th day of April, 1919, or be defaulted.

THOMAS D. McCARTHY,
U. S. Marshal.

PUBLIC NOTICES.

Fifty cents an agate line.

SOLDIERS, SAILORS, MARINES SEEKING advice, assistance or employment should call at our office.
AMERICAN SOLDIERS AND SAILORS PROTECTIVE ASSOCIATION,
1,440 Broadway, cor. 40th Street.

HELP WANTED—Female.

MODELS, SIZE 16.
STYLISH YOUNG LADIES.
HIGH CLASS DRESSES.
JESSE SHULMAN & CO.,
44 EAST 32D ST.

FOR SALE.

Fifty cents an agate line.

UNUSUAL OPPORTUNITY.
Contents of large clothing factory; must be sold; immediate removal in any quantity; cash only.

SINGER SEWING MACHINES,
Single and double needles.
UNION special machines various types.
Reece buttonhole machines.
Button sewing and eyelet machines.
Pressing machines.
Motors, tables, chairs, and general equipment.

WEISS, School and Wickliffe Sts., Newark.

Cash registers at reduced prices.
31 West 14th St. Chelsea 5367.

Furniture.

Big Bargains.—Slightly used office furniture, oak or mahogany; desks, chairs, files, tables, leather furniture, typewriters, adding machines, multigraphs, safes. Nathan's, 452 Broadway.

Typewriters.

TYPEWRITERS RENTED.
Non-visible, three months, $6.
Visible, three months, $7.50 and up.
THE TYPEWRITER EXCHANGE,
10 Barclay St. Tel. Barclay 4738.

Purchase and Exchange.

WANTED
ELLIOTT-FISHER BILLING MACHINES.
The use of two machines is wanted for period of sixty or ninety days by responsible firm; rental basis or might consider purchase. Telephone Whitehall 1360.

Wanted to Buy.—Must be in first-class condition, a Steinway or Chickering Baby Grand Piano; mahogany case; fitted for and with Aeolian Duo Art playing attachment; state full particulars and lowest price. Z 895 Times Annex.

Wanted—Comptometers, Burroughs, Monroes, calculating and adding machines, and I offer for rent comptometer, calculating and other adding machines, with or without operators, by the day. John E. Ranson, 50 Church St., Room 101, ground floor.

Wanted—Specimens of writing of Hammond typewriter, or Hammond catalogues, or a Hammond machine antedating 1893; suitable compensation if accepted. Z 376 Times Annex.

Floor hat cases wanted. Apply Hotel Saville, H. J. Klee.

Government Sales.

SALE OF GOVERNMENT OWNED PLUMBING MATERIALS.—1,690 (new) galvanized range boilers, capacity 82 gal., maximum working pressure 150 lbs.; refer to S. P. D. No. 531 M. E. Also 50,000 ¾-in. brass bibb cocks (new) with tee handles, plain compression, hexagon shoulders, outside thread for iron pipe and finished; refer to S. P. D. No. 316 M. E. Above material f. o. b. warehouse, Jeffersonville, Ind., where it may be inspected. Bids on both projects to be opened 10 A. M., March 15, 1919, at War Dept. Surplus Property Div., Munitions Bldg., Washington, D. C. Apply for special forms and particulars.

TO LET FOR BUSINESS.

Forty-five cents an agate line.

5,000 sq. ft., 1st floor; place for automobiles; excellent light; high ceiling; near Jackson Av., L. I.; suitable for mfg. or storage; rent $75. Telephone 1263 Astoria.

509 5th Av., at 42d St.—1,500 square feet, suitable for showrooms and offices; possession. F. J. Guilfoyle & Co., 165 Broadway. Telephone Cortlandt 7475.

Mail privileges, $3; excellent service; telephone attendant. Duane, 309 Broadway, Suite 807.

Business space, stores, lofts, buildings, all sizes, localities. Tell me your requirements. Ephriam Buchwald, 113 East 129th St.

Fur manufacturing space to let in exclusively fur cold storage warehouse. M. Groh's Sons, Inc., 238 West 28th St.

Garage for rent, 24,000 square feet, 2nd floor, Manhattan, near 140th St.; principal only. Partriedge, 3,807 Broadway.

75x100, 4-story and basement; ceilings 12-17 feet high; light all sides; Yorkville G. E., A 591 Times Downtown.

10,000 square feet, power, light, heat; Astoria, L. I. B. Y., 220 Times Downtown.

Bronx.

Large corner store, suitable for confectionery, &c.; good neighborhood; rent reasonable. S. E. corner of 156th and Courtlandt Av.

Wanted for Business Purposes.

Garage wanted holding about 75 to 100 touring or commercial cars; state full particulars; also location. G 740 Times Downtown.

Part of store with window display privilege, Broadway, 5th or 6th Av., between 23d and 34th St.

Office wanted; one room; preferably in suite with attorney. S 501 Times Downtown.

COURT CALENDARS

CASES WILL BE CALLED IN THE ORDER GIVEN BELOW.
(<) This character means *versus* or *against*.

FEDERAL.

Southern District.

DISTRICT COURT—Woodrough, J.—In Room 227, P. O. Bldg., at 10:30 A. M.—Jury calendar.

Penn Worsted Co<Sudbury.
Holt<Wabash Ry.
Nolan<NY O [illegible].
Marchstein<Moross.
Dickinson<Pullman Co.
Bell<Int Mer Mar.
Busse<D, L & W RR.
Regal Button Works<Baird Mach Co.
Rosenberg<Int Mer Marine Co.
Gardner<Greenwood Lake Transp Co.
Brown<Davis.
Soloff<Rogers, Brown & Co.
US<One Diamond Necklace.
Di Guidici<D, L & W RR.
Fischer<Bird-Archer.
Castriotis<Rafailovich.
Leach<Ky Block and C Coal Co.
Flynn<Cunard SS Co.
Dower<same.
Vogue Hat Co<Equit Fire & Marine Co.
Same<Union Assurance Society.
Same<Am Central Ins Co.
Re Liphitz.
Comision Reguladora<Battery Park Nat Bank.
White Sulphur Supply Co<Women's Wear Co.
Same<Daily Trade Record Co.

DISTRICT COURT—Hough, J.—In Room 3, 12th floor, Woolworth Bldg., at 10:30 A. M. Admiralty.

Verdon<SS Lexington.
Highberger<Lighter James Logan.
Milligan<Tug Bouker No. 2.
Gully<Barge Hopatcong.
US<SS Virginia.
Nash<Prince Line.
Nelson<SS Lassell.
Bashinsky Cotton Co<Sunset Lighterage.
Morse & C Dredging Co<Tug George J. Moser.
C RR of N J<Lighter Buffalo.
D, L & W RR<Ferryboat Cranford.
Thames Towboat Co<Schooner Francis McDonald.
Hansen<Barnard.
Fields<Tug P RR No. 35.
Sargent<Port Reading RR, (2.)
Merritt & C D & W Co<Tug Trenton.

DISTRICT COURT—Manton, J.—Room 401, P. O. Bldg., at 10:30 A. M.—Equity.

Army & Navy Stores Co, Inc<Levy.
Baltzley<Spengler Loomis Mfg Co.
Hughes<Corn Products Refining Co.
Am Can Co<Metallograph Corporation.

DISTRICT COURT—Knox, J.—Room 235, P. O. Bldg., at 10:30 A. M.—Bankruptcy calendar.

Discharges:
Ralph Hertz,
Charles Moses,
Samuel Rutt,
Ralph P. Willis,
Vorzimmer & Sylvia,
Heminway & Guibert,
Nat Feather Dye Works,
George D. Hampton,
David Rosenzweig,
Henry S. Black,
Nathan Fox.
Under objections:
Abraham Berlin,
A. W. & L. Goodman,
Adjourned cases:
Eugene Schleip,
Abraham Behrman,
Adelaide P. Krakauer,
Motions:
Sadie E. French,
Fiss, Doerr & Carroll Co.,
Hyman Krotman,
Dunstan, Inc.
A. J. Crawford & Co,
Benjamin Halpern,
Rosenbaum & Yasser,
Arvid D. Anderson,
Premier Costume Co,
Kazook & Co. (2.)
Sousin Holding Corp,
Shulman & Schwartz,
Louis Volpe,
Henry Cohen,
Century Amuse Corp,
Metropolitan Motors,
Amos B. Snooks,
Am Brass Forging Co,
The F. & D Co,
A. Feffer & Co,
J. Freed & Co,
Stein & Schonceit,
Henry Mallan,
Cullen Motor Transport Co,
Economy Auto Supply Co<Weed Chain & Co.
Joseph Lewis.

Eastern District.

DISTRICT COURT—Chatfield, J.—In Room 323, P. O. Building, Brooklyn, at 10:30 A. M. Criminal calendar.

For sentence:
US<Martin Kriete.
Appeal bond:
US<Edw Thompson & Albert Ingracia.
Bond:
US Michael Parylock.
Motions:
Sabeckis<Grasselli Chemical Co.
M Petkunas<D D, E B'way & Bat RR.

DISTRICT COURT—Garvin, J.—In Room 312, P. O. Building, Brooklyn, at 10:30 A. M.—Criminal calendar.

For call:
US<Sidney A Corn.
For trial:
US<Ernest Zobel Co.
Rosenwasser Bros (2)
Admiralty calendar:
Gottesman et al<Canada, Atl & Plant SS.
Daly<Penn RR.
McAndrews, Jr<S'tug Joseph Peene, Sr.
Lethbridge<Wardell et al.
Doty<Barge Margaret M.
Berwind-White Coal M Co<S'tug Downer, S.

NEW YORK COUNTY.

Supreme Court.

APPELLATE DIVISION—Recess.
APPELLATE TERM.—Recess.
SPECIAL TERM—Part I.—Erlanger, J.—At 10:15 A. M. Litigated motions.

Re McDermott.
May<Cort Film Co.
Thayer<Solken Galamba Iron, &c, Co.
Re N Eng Equit Ins Co, (Gombiner.)
Potash<Cleveland-Akron Bag Co.
Harriman Nat Bank<Marvin.
Schrank<Bagdanowsky.
Last<Board of Education, (2.)
Potash<Cleveland-Akron Bag Co.
Finkel<Northern Silk Mills.
Schroeder<Schroeder.
Re H C Clausen Iron Works, (Eberhart.)
Smith<Duffey.
Bodenheimer<Fox.
Keese<Keese.
Applegate<Applegate.
Winter Garden Co<Charles Chic Sale.
Rodgers<Rodgers.
Hiller<Michaelis.
Bull<Logan.
Haley-Hammond Co<Kingsport Extract.
Jarmulowsky<Jarmulowsky.
Levitt<Goldberg.
Goldstein<Goldberg.
Hartley<Jennings.
N Y Rys<Walker.
Kirk<Met Tobacco Co, (2.)
Freehof<Emporium Cloak and Suit Co.
Roberts<N Y Life Ins Co.
Re Rothman.
N Y Rys<Walker, (2.)
Morgan<Hoyt.
Eisen<Holbrook, Cabot & Rollins Corp.
Gillette<Gillette.
Stanton<Allen Auto Spec Co.
Foo<Henry.
Roxton Realty Co<Shapiro.
Fallick<Society for the Prevention of Cruelty to Animals.
List<Kaufman.
Kearns<George I Roberts & Brothers.
Goldfarb<Goldfarb.
De Beixedon<Bachrach.
Abel<First Nat Bank.
Birnbaum<N Y Rys.
Riley<same.
Clark<same.
Fishman<same, (2.)
Kaufman<same, (2.)
Leddy<same.
Locascio<same.
Maxwell<same.
Oslinger<same.
Oppenlander<same.
Odz<same.
Rosenstein<same.
Rothman<same.
Schwartz<same.
Steinford<same.
Strumpf<same.
Wolf<same.
Womsel<same.
Univeda Gold Mining Co<Ralston.
Re Berman Auto Aero Radiator Co.
Re Rapid Delivery Express Co.
First Nat Bank of Jersey City<Young.
Stanton<Tamler.
Kraker<Universal Fixture Co.
Stein<Int R T Co.
Kossoff<same.
Skall<same.
Thompson<same.
Halsey<same.
Gluckmann<N Y Rys.
Re Man Ry<Weeks.
Schiller<Warner Sug Ref Co.
Simon<Wolff.
Herring<Proser.
Aaron Buchsbaum Co<Duncan.
Schlesinger<Hoffer.
People<Leavitt.
Emigrant Ind Savings Bank<Timoney.
Levinthal<Gardner.
Farmer<Steele.
Bahnsen<S & C Clothing Co.
Roth<Roth.
Friedman<Friedman.
Dona<Hand.
Same<U S Mtg & T Co.
Same<Am Express Co.
Same<Ulmer.
Dinardo<Dinardo.
Burrows<Martine Warehouse Co.
Seaboard Litho Co<Leaf Mfg Co.
Meagher<Meagher.
Bernstein<Westport Bank, &c. Co.
Conway<Conway.
Re Jacobs.
Hirschberg<Maclay.
Shevlin<Schneider.
Boyd<Knight.
Bookbinder<Peltries Pub Co.
Lannie<Nat Dock, &c. Co.
Golding<Golding.
Goldberg<Wright.
Albino<Behnke.
Re Knowlton.
Man Cash Register Co<Macharas.
Jankowitz<Shapiro.
Lilienthal<Melton Realty Corp.
Goldberg<Wright.
Rosenstein<Holmes Elec Prot Co.
Bigham<Broadway Tax Co.
Goldhaber<Goldhaber.
Callen<Maude.
Oltmann<Roanoke Realty Co.
Kleinecke<Kleinecke.
Ougundji<Palco.
Mokarzel<Baccash.
Kleinecke<Kleinecke.
Steigerwald<Brown.
Livingston<Dry Dock, &c. RR.
O'Connell<O'Connell.
Mensch<Korn, (2.)
Bloomingdale<Bloomingdale.
N Y Master Printers' Assn<Barr & Hayfield.
CNY<Hirshman.
Gwinnup<Gwinnup.
Doherty<Baker.
Spilky<Spilky.
Rosendorf<Rosendorf.
Connolly<Marva Rty.
Moynihan<Sheehan.
Doody<Harlem Lumber Co.
Friedman<Goldstein.
Kurz<McMurray.
Beirne<Wells Fargo & Co.
Orvis<Howe.
Sandeck<Sea Island Thread Co, Inc.
Shevlin<Shevlin.
Levine<Levine.
Rothman<Horwitz.

PART II.—Bijur, J.—At 10:30 A. M.—Ex parte business.
PART III.—Delehanty, J.—At 10:15 A. M.

Motions:
Shaine<Kugelman.
Chapin<Leonard.
Wolf<Fuld & Hatch Knitting Co.
Sheehan<Cavanagh.
Crabtree<Crabtree.
King<King.
Harris<Harris.
Fishbein<Fishbein.
White<Slayback (2.)
Osborne<Osborne.
Robinson<Hyatt.
Kostoff<Kostoff.
Petrino<Petrino.
Mahoney<Mahoney.
Preferred causes:
Branner<Nathan Vladinger Lodge 276, &c.
Cons Tel, &c, Co<State Tax Com (2.)
Dempsey Cont Co<Longacre Con st Co.
General calendar:
Rothman<Rothman.
Solomon<Solomon.
Dorf<Simon.
Blankstein<Blankstein.
Scott & Co, Inc<Scott.
Jacobs<Jacobs.
Richman<Miller.
McCreery Rlty Corp<Sadowsky.
Blanchard<Am Film Laboratories, Inc.
Stein<Stein.
Greenblatt<Greenblatt.
Anixter<Bangor Rlty.
Green<Green.
Chamberlain<Chamberlain.
Zinkowestky<Zinkowetsky.
Doherty & Frusauff<Baker.
Seligman<Seligman.
Carter<Carter.
Montulet<Steinberg.
Thompson & Powley<Powley.
Meagher<Meagher.
Whelan<Trav Ins Co.
Lederer<Roth.
Burleigh<Burleigh.
Isaacs<Jung.
Sanitary Wet Wash Laundry<Sinitar.
Same<Teltzer.
Darling<Darling.
Maury<Maury.
Pollak<Pollak.
Masson<Cent Oil Tran & Dev Corp.
Smith<Hamilton.
Keane<Keane.
Goldberg<Goldberg.
Mahon<Waddell & Mahon Corp.
Conte<Conte.
Davis<Davis.
Paterno<Paterno.
Kittaning Face Brick Co, Inc<Peart.
Klein<Fuchs.
Spaulding<Kahn.
Kirk La Shelle Co<Armstrong.
Rose<Openheim.
Rabinowitz<Rabinowitz.
Margeson<Vickery.
Bowles<Bowles.
Patterson<Smigel.
Dennis<Wildman.
Patterson<I Smigel, Inc.
Herman<Bernstein.
Smith<Wellsmore Galleries, Inc.
Horton<Horton.
Indian Ref Co<Brown.
Davis<Haynes.
Byrne<Byrne.
Jenkins<Peck.
Townley<Polansky.
Clear.

PART IV.—Philbin, J.—At 10:30 A. M. Clear.
PART IV., (October Term Continued)—Greenbaum, J.—At 10 A. M. Case on. Kings Co Lighting Co<Lewis.
PART V.—Greenbaum, J.—At 10:30 A. M. Clear.
PART VI.—Guy, J.—At 10:30 A. M. Case on.
PARTS VII and VIII.—Adjourned for the term.
TRIAL TERMS—Part II.—Hotchkiss, J.—At 10 A. M.

Nitre Power Co<Agcy Canadian Car Co.
Salzberg<Spero, (2.)
Louchheim<Amberg.
Breslow<Winberg.
Same<Altman.
Davis<Bestmaid Garment Co.
Hershon<Kirsch.
Lynch<Eiseman Magneto Co.
Murray<McCallum.
Guar Trust<Schmidt.
Liberty Nat Bank<MacFarland.
Dukas<Clarke.
Kemeny<Teitelbaum.
Bunin<Wilner.
Susquehanna Silk Mills<Jacobson.
Weissman<Davis.
Kirwan<Mayer & Clarkson Co, Inc.
Palmer<Nat Film Co of America.
Ballerini<Steinberg.
Raymond<Flood.
Komissaroff<Grand Tool & Mach Wks.
Clear.

PART III.—Giegerich, J.—At 10 A. M.

Inquest—Goldstein<Rosenfeld.
Rafter<Weil.
Flahive<NY Cons RR.
Donaker<NY Cons RR.
Hamburger<NY Rys.
Faletetsky<Eleto Co.
Rifkin<Nassau RR.
Shaffren<Bauman.
Primavera<Schlesinger.
Schott<Coppersmith.
Mintz<NY City Int Ry.
Raineri<B'way Taxicab Co.
H Vogele<Int R T.
J Vogele<same.
S Wolf<NY Cons RR.
C Wolf<same.
Einbinder<Montezuma Realty Co.
Jonick<Int R T.
O'Donnell<Faust.
Dougherty<Campbell.
Dresnick<Cohen.
Butchman<Gussaroff Realty & Const Co.
O'Donnell<Faust.
Chaunsey<Bienstock.
O'Connor<Grosner.
Katz<Belt Line RR.
Reilly<Princess Garages.
Caster<Black & White Cab Co.
Klein<Sherry.
Levin<NY Rys. (2.)
Maier<Maze Rlty (2.)
Posner<Weatherhead.
Holders Rlty<Speitzer.
Reid<5th Av Coach Co.
Epstein<NY Rys.
Cunningham<Hirsch.
Garcia<Bklyn R T.
Demacek<Rothschild.
Buckley<NY Rys.
Genovese<Nas El RR.
Horowitz<Levlene.
Jones<NY Rys.
Traidman<Stein.
J Breen<Westcott Exp.
A Breen<same.
Meyer<same.
Gross<NY Rys.
Weintraub<same.
Pessagno<Lowenthal & Son.
Brickner<Int R T.
Karsh<Paley.
Sandeck<Sea Island Thread Co.
McLaughlin<Ehrhardt.
Armel<Folsom Estate Agency.
Pottish<NY Rys.
Buhrans<B'shop.
Madine<Burns Bros.
Feffer<NY Rys.
Cohen<Toole.
Murphy<Pullman Co.
Rothman<NY Rys.
Landmaster<Bayer.
Steinberg<Rothstein.
Ferri<CNY.
Peters<42d St, Man, &c, Ry.
Rosenblatt<Roth.
Aplerstein<Taylor.
List<Kaufman.
Connors<Fitzgerald.
Haff<Lesser.
Fousek<Bohemian Amuse Co.
Barnes<Hilton.
Sweet<Ellis.
Thau<Kips Bay Brew & Malt Co.
Zaranko<Kondratzky.
Duryea<Bergman.
Simpson<Atlantic Coast Shipping Co.
McCoy<Riva.
Comotter<De Grott.
Bartondek<Schulman, (2.)
Schweit<Doubleday.
Greenbaum<Amdur.
Gerard<Rosenbaum, (2.)
Armstrong<Strain.
Dorfman<Nemolfer.
Jackson<Int Merc M.
Knauer<Sullivan.
Hahn<Int R T. (2.)
Herman<Ralpern.
Gilligan<Perlman.
Dimono<Maggio.
Goll<Brackett Rty.
Ricciardi<S I R T Ry.
Freihaut<Kalbach.
Wittenberg<Burtis.
English<Taylor, (2.)
Beninato<Fabian Light, (2.)
Connolly<Narva Rty.
Lehman<Brooklyn Imp Co.
Nimerowsky<Boudouine.
Roesler<Watts.
Boberts<G E Starita Co, Inc.
Greenfield<Rothbard.
Zafranetz<No 11 Rty.

PART XIV.—Cohalan, J.—At 10 A. M.

Inq—Morris<Epdin.
Inq—CNY<Wheeler.
Bradley Con Co<CNY.
Assets & Liabilities Assn, Inc<NY Lodge 1, B P O Elks.
Schwartz<Paul Gerli & Co.
CNY<Malatesta.
McClure<McClure.
Berkowitz<Vetter Auto Top Co.
Bloom<Fish.
Chatham Square Rty Co<Lo Bue.
Kabeck<Hamilton.
Schwartz<Schwartz.
Weingarten & Jenks, Inc<Rhinock.
Irwin<Edison.
Finck<Bachrach.
Berman<Reiling & Schoen.
Beaty<Bacon.
Sabrary<O'Brien.
Reiber<Madison Glue Mfg.
J A Crowley Co<Maxim Mun Corp.
Greenberg<Atkinson.
Regan<Urban.
Wilson<Meeker.
Moyse<Guar Trust Co.
Tompkins<Tompkins.
Hirsch<Robertson Chemical Works.
Anderson<Pratt.
Partola Mfg Co<Gotteaman.
Kahn<Mercantile Stores Corp.
Sickles<Oliver.
CNY<City of Rochester.
Same<Acme Cement Corp.
Smith Co<Mazconlades.
Cagliostro<Oddo.
McGovern<CNY.
Old Dominion Rlty Co<Snap.
Oliva, Jr<Murray.
Davis<Depew.
Seaver<So Surety Co.
Marion<Becker.
Harper Paper Co<Mountain Mill Paper.
Aetna Life Ins Co<McGill.
Kraut<Solomon.
Re Norton.
J Aron & Co, Inc<Bassett.
Rose<Feinstein.
Sulzberger<Carroll.
Sparer<Travelers Ins Co of Hartford.
Booklovers Sales Co, Inc<Pictorial Review.
Debrest<Frauhauf.
CNY<Kittanning Face Brick Co.
Universal Transp Co<R L Smith, Inc.
McCall<Real Const.
Kelekian<Blair.
Rand<Dick.
Straus<Guigniony.

TRIAL TERMS—Causes assigned from the Day Calendar to the various parts for trial. See Rule VII., amended Trial Term Rules.

PART III.—Giegerich, J.—At 10 A. M. Clear.
PART IV.—Mullan, J.—At 10 A. M. Schipkin<Union Ry.
PART V.—Pendleton, J.—At 10 A. M. No day calendar.
PART VI.—Dugro, J.—At 10 A. M. Case on.
PART VII.—Ford, J.—At 10 A. M. Greenberg<NY Rys.
PART VIII.—Gavegan, J.—At 10 A. M. Case on.
PART IX.—Wagner, J.—At 10 A. M. Case on.
PART X.—Whitaker, J.—At 10 A. M. Case on.
PART XI.—Lydon, J.—At 10 A. M. Valenti<NY Cons RR. Frachtel<Gerofsky.
PART XII.—Platzek, J.—At 10 A. M. Speiden<Oysterman (2.)
PART XIII.—Mitchell, J.—At 10 A. M. Camardi<Novotny.
PART XIV.—Cohalan, J.—At 10 A. M. Clear.
PART XV.—Newburger, J.—At 10 A. M. Clear.
PART XVI.—Donnelly, J.—At 10 A. M. Case on.
PART XVII.—Hendrick, J.—At 10 A. M. Tootle Theatre Co<Shubert Theat Co (3.)
PART XVIII.—Sears, J.—At 10 A. M. Campbell<Bianchi.

Surrogates' Court.

CHAMBERS—Fowler, S.—At 11 A. M.—Estate of James S Taylor.
At 10:30 A. M.—Wills for probate:
Jacob Lissner,
Henry C Seidel,
Katie Ullrich,
Josephine D Taylor,
Mannie Humphrey,
Catherine O'Connor,
Charles W Bogart,
Jacob P Leach,
Lucinda M Kimberly,
Elizabeth H Haas,
O B Larson,
Helfrid S Youngren,
Claire Penacq,
Max W Hoden.

TRIAL TERM—Cohalan, S.—At 10:30 A. M.
Contested wills:
Laura Cecilia Decker,
Henry Koch,
Hagop Araklein,
Aaron Greenberg.
Thomas Gibney,
Helen F Monahan,
Est of Mary J Mullen,
Same George Persad, (2.)

City Court.

SPECIAL TERM—Part I.—Zeller, J.—At 10 A. M. Litigated motions.

Railway Advertising Co<Winter, (2.)
Ernest Zobel Co<L H Acton Co.
Karp<Bass & Bass.
Mandler<Leifer.
Ream<Clinical Film.
Widejko<Krumenaker.
Feldman<Bank.
Rosenbaum<same.
Weil<Stein, (2.)
Freilich<Busch.
Horowitz<Horowitz, (2.)
Sacks<Adler.
Binstock<Lichman, (2.)
Un Steel & Metal<Hudson Trading Co.
Summers<Macy Co.
Jones<I R T Co.
Un Steel Metal<Hudson Trading Co.
Weiner Bookbinding<Giles Printing Co.
Eichenbaum<Keller.
Dubrow<Reliable Clean & D Wks, (2.)
Kraus<Kraus.
Chiricello<Florio.
Vasta<Capace.
Careccio<Melrose Taxi Co.
Nassoit & Lanning<Weimert.
Bissinger<Bennett.
Golden<Mahieu.
Wachenheim & Huff<Bunt.
Fox<Frieder.
Mooney<Streat Coal.
Gordon<N Y Mineral Flooring Co.
Weiner Bookbinding<Giles Printing Co.
Yalden<Schultz, (2.)
Mather<Kindler & Collins.
Adams<De Velasco.
Kaufman<Kaplan.
L T Hollister<Huselton.
Tucker<Nat Electric Dist Corp.
Gold<Street.
Bierman<Cohen.
Lesser<Agate.
Rosenstrach<S Ershowsky & Sons.
Blanc<A A Vantine & Co, (2.)
Weiner<Peerless Holding Co.
Eberman<Willen.
Dello<Natl Biscuit Co.
Chubinsky<Genser.
Gold<I M Realty Co.
Fiveshewitz<Goldstein.
Rossman<same.
Churgel<Hein.
Jack<Kaufmann-Morris Co.
Kaminsky<Schroen.
Weintraub<N Y Rys.
Goldsmith<Cubrite Sulpher Corp.
Drexler<Brandstetter.
Baylor<Ryland.
Larrimore<Sometime Co.
Green<Freund.
Baer<Taub.
Moran<N Y Rys.
Greenberg<same.
Stier<same.
Colwell<same.
Donovan<same, (2.)
Ey<same.
Lefler<same.
Geardman<same.
Wentraub<same.
Schonirer<same.
Hessman<same.
Centall<same.
Wesser<same.
Reamer<same.
Perlah<same.
Klein<same.
Birn<same.
Guidoff<same.
Schneider<same.
Heiman<same, (2.)
Gutfreund<same.
Panaro<same.
Schetcher<same.
Gotal<same.
Gorkick<same.
Munies<same.
Tachefico<same.
Saxton<same.
April<same.
Schiman<same.
Sahlembeni<same.
Optekman<same.
Palumbo<same.
Timpanero<same.
Kobbe<same.
Tashman<same.
Cohen<same.
Perlow<Nowak.
Vend<Shef Farms-Sl Decker Co.
Greenstein<Wm Levine & Co.
Henry<Furman.
Mittman<Mirenberg.
Locke<Prager.
Paragon Auto Parts Mfg Co<Hydragas Sales Co.
Superior Garment Co<Guggenheimer.
Hageville Realty Co<Hynes.
Richter<Smith.

SPECIAL TERM—Part II.—Zeller, J.—At 10 A. M.—Ex parte business.
TRIAL TERM—Part I.—Allen, J.—At 9:45 A. M.

Barsky<Wolf.
Wiener<520-522 E 13th St Rty Co.
Goldberg<Kline.
Katz<Reinus.
Beck<Goetter.
Weissecker<Fisher.
Held<Balmer Rty Co.
Bryant<N Y Rys.
Josefsberg<Kalbach.
Kronitz<same.
Blumberg<Am Sur Co.
Reynolds<N Y Rys.
Youngsworth<same.
Wiener<I R T.
Welzer<NY Rys.
Flam<Senn.
Chadwick<NY Rys.
Heiser<Fuss.
Prager<NY Rys.
Bresko<Smith.
Wrobel<Herbst.
Buckman<I R T.
Recht<Brookman.
Ulino<Solomon.
Grasiano<I R T Co.
McNamara<N Y City Int Ry.
Hachmil<Schoen.
Aron<Am Snap Fastener Co.
Chatham & Phenix Nat Bank<Katcher.
Steinberger<Maskendorf, (2.)
Whitten<Rowland.
Schwartz<Sussman.

Goodstein<Milady Hat Co.
Megdal<Fidelio Brew Co.
Musgrave<N Y Rys.
Champion Coated Paper Co<Hide and Leather Storage Co.
Albeck<Keogh Amuse Co, (2.)
San Brass Wks, Inc<Rubin & Marcus.
Brown<Miller.
Vuolo<Fidler.
Oberman<Prudential Cloak & Suit Co.
Fischer<Tekane Rty.
Apfelbaum<Apfelbaum.
Freiman<Latner, (2.)
Friedman<Circle Taxi Co. (2.)
Messinger<Levinson.
Stern<same.
Noble<Hoff.
Cohen<Rabinowitz.
Berlinger<Oscar Schlegel Mfg Co.
Perlmutter<Safir.
Durschlag<NY Rys.
Worbaftig<Lampert.
H Marquardt & Co<Silberstein.
Beller<Schulman.
Brustein<Daniels.
Tartikoff<Calef.
Appel<NY Rys.
Kaligstein<NY Rys.
Brounstein<Kramer.

SHORT CAUSE CALENDAR—Cases will be sent to Trial Term, Part II., for trial.

Epstein<Goldstein.
Snyder<Lechitzky.
Rogers & Hagerty<McAvoy.
Youdelman<Arrow Yarn Dyeing Co.
Clear.

PART III.—Schmuck, J.—At 10 A. M.—Commercial calendar.

Hicks<Arch Eng Co.
Butushansky<Wilson.
Furst<Jacobs.
Howlett & Hockmeyer Co<Uditsky.
Freitag<Brecher.
Hopewell<Ritchey.
Silverman<Star Dial Light Co.
Huebshman<Dolinsky.
York Bldg Co<Albert Fixture Co.
Pfeffer<Sklar.
Brummer<F & G Leggings, &c, Co.
Goetz<Rosenberg.
Gladstone<C D Wood Electric Co.
Zittel<Schwartz.
Indian Refining Co<Richards.
Goldstein<N J Fid, &c, Co.
Prudential Knitting Mills<Krasney.
Sternstein<Horowitz.
Nat Metal, &c, Co<Liberty Airoil Burner, Inc.
Johnson & Kildal<Redtop Elec Co.
Olshin<Bernstein.
Le Roy Silk Mills<Schroeder & Co.
Watson Mfg Co<Cole.
Perfect Coat, &c, Co<Rubin.
Krebs<Sohm.
Vigneri<Levin Burgh, Inc.
Century H Co<Ebling Brew Co.
Arnold & Co<Duena Shoe Co.
Drop Forg Co<B B Neal Hardware Co.
Johnston<Richardson & Boynton Co.
Federman<Harding.
Halpern<Barasch.
Lesser<W A Ward Co.
Perret<Di Cippico.
Fischer<London Guarantry & Accident Co.
Globe & Rutgers Fire Ins<Am Union Line.
Wolff<Kupferberg.
Hahn<Sivin.
Schwartz<Independent Order Brith Sholom.
Pelligrino<Atlantic Loading Co.
Doctor<Travelers Indemnity Co.
Jiffy Life Belt Mfg<Van Gytenbeek.
Bloom<Abram Bloom.
Clear.

PART II.—Mayer, J.—At 10 A. M. Case on.
PART IV.—O'Dwyer, C. J.—At 10 A. M. Clear.
PART V.—Volente, J.—At 10 A. M. Case on.
PART VI.—Finelite, J.—At 10 A. M. Clear.
PART VII.—Walsh, J.—At 10 A. M. Case on.
PART VIII.—Smith, J.—At 10 A. M. Case on.

Referees Appointed.

SUPREME COURT—Platzek, J.—Cent. Sav. Bank<Reed—Edward D. Dowling.

BRONX COUNTY.

Supreme Court.

SPECIAL TERM—(Chambers)—Tierney, J.—At 10 A. M.—Ex parte business.
SPECIAL TERM—Tierney, J.—Motion calendar.

Re Claus.
Re CNY.
Ginsburg<Ginsburg.
Turnbull<Estates Dev.
Ebe Piano Co, Inc<Ludwig & Co.
Storey<Acme Packing Box Co, Inc.
Turnbull<Estates Dev.
Rose<Balfe.
Brand<Silver.
Isaacs<Isaacs.
Stroller Athletic and Social Club<Walsh.

SPECIAL TERM FOR TRIALS—Tierney, J.

Abramovitch<Gingold.
Shirmer<Brinkerhoff.
Beagen<Mulligan.
Franke<Franke.
Knapp<Cannon Place Const Co, Inc.

TRIAL TERM—Part I.—McAvoy, J.

Kossover<So Blvd RR.
Met Elect Mfg Co<L H Woods Const Co.
Vernora<Brody.
Palitz<Duempleman, (3.)
Marks<Lewandowski.
S Fox<Brunor.
L Fox<same.
Friedman<NY Rys.
Weisgal<NY City Interborough Ry.
I Zelenko<Union Ry.
W Zelenko<same.
King<same.
Fusco<Bisceglia.
Weiser<J. W. Cornish Const Co, (2.)
White<N Y Rys Co.
Pedersen<City of Yonkers.
Goldstein<Schmidt.

Highest number reached in regular order, 2183.
PART II.—Tierney, J.—Cases to be sent from Trial Term, Part I.—Case on.
PART III.—Cases to be sent from Trial Term, Part I.

Surrogate's Court.

CHAMBERS—Schulz, S.—Ex parte business.
Motions:
Estate of Mannie J Silverman,
Patsy Garafolo,
Ada M Churchill,
Mark K Garlick,
Leonora De Amantea,
Carmelo Maccarolo,
Gussie Mortner,
Josef Tebesz,
Annie Reilly.
Wills for probate:
Jeremiah Horan,
Mathilde Reinemann,
John Oliver Malmberg,
Harry Todrin,
Maria Antonia Jaeger,
James E Wood,
John B Suffern.
Jeremiah Horan,
Elizabeth J Cunningham,
Louis Wagner,
Minnie Reinfurt,
Johanna Chapman,
Alice G Golden,
Martin Erlandsen.
Accountings:
Estate of Thomas J Conway,
Mary M Dowling,
William L Sands,
Gottlieb Sommerhalder,
Joseph Christoffel,
Florence Mahoney,
Barbara Klein,
Joseph Katz.

TRIAL TERM—Schulz, S.
Contested wills—Hannah Marx, (motion.)
Before Gibbs, J., (Acting Surrogate.)
John H Ludwig.

County Court.

SPECIAL TERM—(Chambers)—Gibbs, J.—Ex parte business.
SPECIAL TERM FOR MOTIONS—Gibbs, J.

Levine<Int R T, (2.)
Burnstein<same.
Engelman<same.
Figgan<same.

TRIAL TERM—Russell, J.—No day calendar.

O'Connell Const Co<Redmond Co.
Carpinal<Chelsea Fibre Mills, Inc.
Worsky<Schultz.
Slutzkin<Lobell, (2.)
Mehrstein<Navlys Co, Inc.
Co-operative Milk Prod Assn<Chiefitz.
Litechsky<Union Ry.
Maher<Stein.
Castro<Union Ry.

Referee Appointed.

SUPREME COURT—Tierney, J. Barter<Rabbeitt—James H Goggin.

Receiver Appointed.

SUPREME COURT—Tierney, J. Charlotta Louisa Wilkins<Ruth Cowperthwait Burras et al—William Sherwood.

KINGS COUNTY.

Appellate Division.

SUPREME COURT, SECOND DEPARTMENT.—The Appellate Division of the Supreme Court in the Second Judicial Department does hereby make the following assignments:

Mr. Justice William P. Platt to hold Kings County Trial Term of the Supreme Court, Part 4, commencing on the first Monday of March, 1919, at the Court House, in the County of Kings, in place of Mr. Justice Edward Lazansky.

Mr. Justice Edward Lazansky to hold Kings County Special Term of the Supreme Court for Motions, Part 1, commencing on the first Monday of March, 1919, at the Court House, in the County of Kings, in place of Mr. Justice Robert H. Roy.

Mr. Justice Leander B. Faber to hold Kings County Special Term of the Supreme Court, Ex Parte, Part 2, commencing on the first Monday of March, 1919, at the Court House, in the County of Kings, in place of Mr. Justice Russell Benedict.

Dated, Kings County, N. Y., Feb. 14, 1919.
By order of the Court.
JOHN B. BYRNE, Clerk.

APPELLATE DIVISION, SECOND JUDICIAL DEPARTMENT.

The Appellate Division of the Supreme Court in the Second Judicial Department does hereby assign Mr. Justice Russell Benedict to hold Kings County Special Term of the Supreme Court for Trials, Part 3, commencing on the first Monday of March, 1919, at the Court House, in the County of Kings, in place of Mr. Justice Townsend Scudder.

Dated, Kings County, N. Y., Feb. 5, 1919.
By order of the Court.
JOHN B. BYRNE, Clerk.

APPELLATE DIVISION — Second Department—Recess.
APPELLATE TERM—Second Department—Recess.
SPECIAL TERM—Part I.—Cropsey, J.—Monday, Feb. 17, 1919, at 10 A. M. Motions.

Hanes<Hanes.
Silverstein<BHRR Co.
Rosenburg<Kearney.
Kelly<Kelly.
Seals<Federal Dyestuffs & C Co.
Dikeman<Dikeman.
Kushner<Nagel.
G Gottlieb Co<Illions.
Dumarest<Dumarest.
Culler<BHRR Co (2)
Lamb<same.
Grandlund<De Vito.
Osherowitz<Osherwitz.
Nevins<Brooklyn Citizen.
Hanson Place M E Church<CNY (2)
Fader<South Fifth Const Co.
O'Connor<O'Connor.
Re Landes (Krout) (2)
Schneider (M)<Wise.
Schneider (W)<same.
Zimet<Pecker.
Dime Sav Bk<Boro Line Realty Co.
Zirinsky<Hardenbrook.
Same<Pitcher.
H Mueller Mfg<Wenger.
Strong<Dutcher.
Radnor Rty Corp<Simonson.
Rosenberg<Am Guar Holeproof Clothiers.
Pollock<Pollock.
Krugman<Krugman.
People State NY ex rel Wallaston Rty Co<Craig.
Sisson, Comr. Excise, &c<Geneeda.
Re Blyn (Blyn.)
Zackariason<Zobel.
Re Smith (Westmore Rty Co.)
Otten<Otten.
Underhill<Wallach.
Bianco<Bianco.
Stein<Stein.
Cregan<NY Rys Co.
Mandelkio<same.
Mattlin<same.
Tatar<same.
Island<same.
Morgan<same.
Quigley<Meyer.

PART II.—Lazansky, J.—Ex parte business at 10 A. M.
SPECIAL TERM, TRIALS—Part III.—Benedict, J. At 10 A. M.

Katz<Katz.
Levy<Jacobson.
Mitchell<Mitchell.
Freeman<Martin Rlty.
Marymont<Greenberg.
Kahn<Rosenthal.
Miller<Weil.
Kessler<F T B, Inc.
Morris<Morris.
De Mayo<Martine.
Eagle Sav & L Co<Menendes.
Shainman<Fero or Fera.
Soernssen<Soernssen.
Stephan<Niederberger.
Giffuni<Rembt.
Solomon<Heilman, (2.)
Valentine<Schwab.
Union Tr Co<Scudder.
Padwee<Puretz.
Murphy<Lane.
Williamson<Comm of Parks.
NY Dock Co<Flynn & O'Rourke.
Gottman<Gottman.
Mulligan<Mulligan.
Podell<Harris.
Blumenstetter<Blumenstetter.
Robb<Rubel Bros.
Buckley<Buckley.

Highest number reached on the regular call, 1375.
Reserve calendar.
The following cases, if marked ready, will be passed for a day upon the call. No cause will be set down for a day certain:

18th Av Rty Co<CNY et al.
Silberberg<Lubin.
Mahoney<Manone.
Jordon<CNY.
Rollo, &c<Molino et al.
Donahue<Donahue.
Platts<Williams.
Annie Levy<Zurlinska.
Cochrane<Bondy.

TRIAL TERM—Part I., Manning, J.; Part II., Young, J.; Part III., Kapper, J.; Part IV., Aspinall, J.; Part V., Clark, J.; Part VI., Van Siclen, J.; Part VIII., Kelby, J.

Messina<B H RR.
Behrens<same.
Mazo<Lafreniere.
Montagnino<Minolfi.
Goldberg<Rosenbaum.
Nielsen<Coastwise Dredging Co.
Iwan<Jung.
Silverstein & Co<Slutzky.
Bergman<Nassau RR.
Brooks<C I & Gravesend RR.
Ryan<Remmer.
Same<Kramer.
Lamona<Fromer.
Clarke<Hughes.
Bowman<Nassau RR.
Lausen<Howland Co.
Zurich<B H RR.
Metal Package Co<Kennedy Const Co.
Osborn<B H RR.
Sagar<So Bklyn Ry.
Olsen<Stand Transp Co.
Whittier<Dalzell & Co.
Edelman<Lenoci.
Marando<Nassau RR.
Martin<NY Rys & ano.
Ezzo<Steves-Lacios.
Karlinsky<Mandelbaum.
Creighton<So Bklyn Ry.
Lausen<Wolf.
Yonofsky<Fein.
Smith<Bush Terminal Bldgs.
Liverani<Clark & ano.
Binder<Perdigo.
Addison & Lee<Cunningham.
People ex rel Bissett<Coler.
McCaffrey<Nassau RR & ano.
Sanseverino<Weinberg.
Levy<Katlowitz.
Manso<Wells.
McCullough<Sheffield Farms Co.
Hausbach<B, Q Co & Sub RR.
Terragrossa & Zeto<Pace.

The following causes, if marked ready, will be passed for the day. No cause will be set down for a day upon this call:

Lignori<B H RR.
Rosenkrantz<Stand Mot Serv Co & ano.
Goldspiel<Fichtenbaum.
Crane<NY Cons RR.
De Cola<Int R T.
Jemico<B, Q Co. & Sub RR.
Marks<Rothschild.
Catania<Hogan & Sons & ano.
Shupack<Newman.
Guerriero<Weinberg.
Ciuirella<Atlantic Stevedoring Co.
Piazza<B H RR.
Perere<Mills.
Kaufman<C I & B RR.
Stellina<Christie Rty Co & ano.
Dalton<Williams & ano.
Palazzo<Bahr & Co.
Schupack<Miller & ano.
Russo<Migliacci.
Sheehan<NY Cons RR.
Milloy<Amer Transatlantic Co.
Stumm<B H RR.
Bevan<same.
Muschis<Moskowitz.
Marino<Rose & ano.
Santis<Turner & Blanchard.
Goebels<Barrett.
Edelman<Berg.
Cantolupo<B H RR.
Wieczerzak<Texas S S Co et al.
Miller<B H RR & ano.
Berkowitz<Sperling.
Teen<Wyburn.
Hoyt, Ferris & Guenther<Bernstein & ano.
Gardner<Belford.
Levine<B H RR & ano.
Ebbert<Cohn.
Loeffler<Armour & Co.
Levene<Wilson.
Whalen<Bush Terminal Co.
Walsh<Wiarda.
Schechter<Richmond Light & RR Co.
Dunne<Rountree.
Milne & ano<Cruikshank & ano.
Nock<Mirror.
Treacy<Realty Associates.

Highest number reached on regular call, 7190.

County Court.

CIVIL CALENDAR—Part V., May, J.—At 10 A. M.

Grainsky<Nass El RR.
Mills<B H RR.
Glynn<C I & B RR.
Kelly<Sanders.
De Filippo<V G D Co.
Davie<Bullock.
Pantazis<Rosenberg.
Como<Russo.
Goldberg<Blumencranz.
Chipkin<Joseph.
Boscarello<Carter & Weeks Stev Co.
Aulette<Atl Stev Co.
Cumberland<B H RR.
Commack<Kiffe.
Grillo<B H RR & ano.
Crivello<same.
Negrelli<same.
Holland Food Corp<52d St Storage Co.
Wesley<Kolkebeck.
Raltano<Barbuto.

Highest number reached 1328.

Surrogate's Court.

CHAMBERS—Ketcham, S.—Day calendar at 10 A. M.
Wills of:
Emanuel Leavitt,
Emma Houghton,
Mokoden Rynski,
Isabella Byers,
Mary Dowd,
Charlotte Wohlfert,
Joseph McSweeney,
Elizabeth Sullivan,
Arthur Carson,
Lucia Contessa,
Mary Marten,
Agatha Vetter,
Henry Wolff,
Emma Darrow.
Administrations of:
Harry Salvin,
Peter Nicholas,
John White,
Pincus Reichenthaler,
Mary Nicholson,
Accountings of:
John Knovenhaven,
Laventia Williamson,
Chas. Moll,
Maude Faulkner,
James Brennan,
Mary Larsen,
Estates of:
Noah Katz,
Jane Bates,
Harry Schwartz.
Contested Will of Fannie Bachelder.

QUEENS COUNTY.

Supreme Court.

TRIAL TERM—Part I., Faber, J. At 10 A. M.

Peterson<Cohn.
Laprelle<Thompson-Starrett Co.
Peckham<C RR, N J.
Hedin<NY Cent RR.
Gaffney<Barrett, as President, &c.
Flynn<NY Con RR.
Rourke<NY Con RR.
Sexton<Schultz Bread.
Andujar<Fleming.
Holberg<Hoobs.
Linnen<Iringer.

The following causes, if marked ready, will be passed for the day. No cause will be set down for a day on this call:

Consalvo, an infant<Mansfield et al.
Johnson<Dailly et al.
Cuppinger<Borden's Farm Prod Co, Inc.
Locicero<Cortinas.
Schonberger, as admr<Frisse.
Karelson<Lorraine Hotel Co.
Holub<Private Auto Rental Service.
Delahanty<Raven.
Smith<Von Blucher.
Rini<Samuels.
Cosman<B, Q Co & Sub RR et al.
Crockett<Crow Elkhart Mot Co et al.
Heinicke<Canning.
Cerny, an inf<Wilson & English Con Co et al.

Cases will be added to the calendar from day to day from the day calendar of Jan. 20.
Highest number reached on general calendar is 2715.

WESTCHESTER COUNTY.

Supreme Court.

SPECIAL TERM—Seeger, J.—At 10 A. M.

Rich<Nussbaum.
Clark-Lee-Tibbetts Co<Ford.
Von Kamp<Bramer.
Decker<Iona Homes.
Bowes<Bowes.
Stephens<Stephens.
Di Peppo<Naffo.

Also for the hearing of motions.
PART II.—Platt, J.—Short cause and contract cases at 10 A. M.

Kay<Kull.
Clark<Huyler.
Fitzgerald<U S Fidelity Co.
Spicer<Martens.
Rothschild<Eckemeyer.
Briggs<Griot.
Domini<Am Pottery.
Burrows<Langley.
Fowler<Patterson.
Thomas<Larchmont Bank.

TRIAL TERM—Part I., Tompkins, J.; Part II., Platt, J.; Part III., no Justice.—At 10 A. M.

Ugovitch<Ohio Farmers' Ins Co.
Carney<O'Brien, (2.)
Kahn<Gironda.
Geno<Funk.
Reynolds<NY Rys.
Brundage<Int R T.
Coleman<Bayles.
Myers<Kaufman.
Creavy<Landgrebe (2)
Bergin<West El RR.
Bond<NY & Stam Ry.
Levine<Int R T.
Kramer<Yonkers RR, (2.)
Schomber<NY, W & Boston RR Co.
Starbuck<Smith.
Rich<Barlow & Co.
Proseus<NY, NH & H RR Co.
Sabia<Ryan.
Moynihan<Gimbel Brothers.
Kelly<Village of Dobbs Ferry.
Beckhausen<Muller.
Bird<Herdtfelder.
Biber<Karmen.
Cohen<Fetherolf.
Delaney<City of Yonkers.
Powers<West Elec R R Co.
Katana<Yonkers RR,

The following causes must be answered ready or marked over to another day:

Langevine<Pretzfeld.
Wood<NY C RR.
Taranalla<Rosenstein.
Scozafava<I R T Co.
Pennette<West St RR.
Halsted<Thompson.
Sur<Lynch & Larkin, (2.)

Highest number reached on call 866.

County Court.

DAY CALENDAR—Young, J.

People<Bianco.
O'Hagan<NY & Stamford Ry Co.
Kloppenburg<Union Ry Co.
Levine<Wulp.
Lodds<Farrell.
Griffen<Merian.
Ericson<Rock.
Disosway<Adamson.
Gruzenskie<Hantz.
Hubbell Hardwood Door Co<Kantrovitz.
Remsen<Malone.
Matus<Smelofski.
Johnson<Century Country Club.
Bisceglia<N Y & Stamford Ry Co.
Telfeyan<Schneider, (2.)
Tichenor Brothers<Sherwood.
Brennan<Peekskill Transfer and Storage Co.
Spader<McGuire.
Municipal Engineering & Con Co<Smith.

The following causes must be answered ready or marked over to another day:

Westover<Fones.
Russo<West Elec RR.
Klein<Yonkers RR Co.
Sherman<Burger.
West Provident Personal Loan<Marston.
Dee<Vail.
Burchetta<Banker.
Mt. Pleasant Garage, Inc<Leon.
Legum & Kasenetz Taxicab Co<Abdelnour.
Swartwout<Peekskill Hotel Co.
Rose<Di Nonno.
Lord & Burnham Co<same.
Luppinacci<Tripedi.
Stern<Ingebretsen.
Frey<Schaff.
Foster<Smith.
O'Connell<Sundry.
Lavigna<Dorrance.
Miller<Smith.
Smith<Aitchinson.

Note.—Cases noticed for the February term will first appear on the reserved calendar for Feb. 18, (including Nos. 717 to 739.)

REAL ESTATE.

WANTED. A building containing floor space sufficient for the shelter and maintenance of fifty children.

MUST be sanitary, and equipped to comply with all the municipal requirements. Sufficient yard space for recreation purposes is essential.

LOCALITY must preferably be in the neighborhood of Gramercy or Stuyvesant Park.

Z 345 TIMES ANNEX

BROOKLYN—FOR SALE OR TO LET.

DO YOU WANT A HOME?

Send for list of Handsome 7-room Brick Houses, ready to occupy, on Brooklyn Subway, 30 minutes from Times Square; easy terms.

Slisby, 217 Broadway, N. Y. Barclay 4585.

WESTCHESTER—FOR SALE OR TO LET.

NEW ROCHELLE—PRICE $8800

In North Ave. Section; stucco house, 8 rooms; garage; all improvements; beautiful shrubbery; convenient school, trolley. Possession May 1st.

H. M. OLCOTT 51 East 42d St., New York. Tel. Murray Hill 2328

TO LET FOR BUSINESS.

HIGH CLASS
Office Space
347 Fifth Ave.
Opposite Waldorf-Astoria

TO LEASE.
Corner Store and Basement,
68 Fulton St.

Large and light, modern fireproof building; long lease; occupied 12 years by Lunkenheimer Company of Cincinnati.

Fairfield Realty Company, Owners,
7 East 42d St.,
OR YOUR OWN BROKER.

Store and Basement
at 36-38 EAST 20TH ST.

46x96; fireproof; inside fire alarm system; elevators; immediate possession. Low rental.

APPLY ON PREMISES.

SUBWAY EXPRESS CORNER
STORES AND OFFICES SUITABLE FOR ANY BUSINESS.
1275 Lexington Avenue

MANHATTAN—East Side.

Park Avenue
Corner Apartment
Large Housekeeping Apartment
All Outside Rooms
5 Masters' Bedrooms and 4 Baths.
7 Servants' Bedrooms and 2 Baths.
To sublet for a term of years.
Douglas Robinson,
Charles S. Brown Co.
10 East 45th Street.

HOUSES FOR SALE OR TO LET.

Forty-five cents an agate line.

Manhattan.

An exceptional opportunity, 14-room house, three baths, large laundry, all beautifully furnished; newly decorated; full of fine people; electric light; phone; select neighborhood; coal, wood, Winter supply; $10,000 complete; long or short lease; worth seeing; sickness reason. 28 West 83d.

165 East 71st.—Suitable for one or more dentists or medical men; formerly occupied by N. Y. surgeon; remodeled for his use; four floors, all modern improvements.
Inquire G, Box 237,
Amityville, N. Y.

Private home, 14 rooms and 2 baths, arranged for two families, to lease; $80 per month; completely renovated. FRANKLIN—PHONE 4295 VANDERBILT.

Brooklyn.

Investment—Flatbush, 6-family brick; rents $1,440; price $9,600; no steam. Jackson, 151 Montague, Brooklyn.

Richmond.

For sale, furnished or unfurnished, modern 10-room house, all improvements, large grounds, 2-car garage, one block from beach; house cost $17,000; will sell for $9,000 unfurnished. For particulars apply A. E. Smith, 21 East 40th St., New York.

Westchester.

Crestwood.—Nine rooms, large artists' attic; station 3 minutes, New York 32 minutes; 60x100. B 481 Times Downtown.

Long Island.

Bayside and Broadway, Flushing.—For sale, attractive houses, 7 and 8 rooms, near station; immediate possession. Bayside Homes Co., 47 West 34th St. Greeley 6896.

New Jersey.

AT RIDGEWOOD, N. J.
Several homes, 8 to 12 rooms, all improvements; good location; sacrificed to close estate; terms like rent.
S. S. WALSTRUM-GORDON & FORMAN,
120 Broadway, N. Y. (Rector 7718)
Ridgewood, N. J. Tel. 555.

BARGAIN!—Six-room-bath hollow tile stucco dwelling; steam heat, all improvements; large plot; near station; half hour out. Erie, $3,750, easy terms. W. Butscher, 154 Nassau. Telephone 3806 Beekman.

Bargain.—Pretty home, 3 acres; commuting; $9,500; value $12,000; owner leaving. Room 1705, 90 West St., Rector 9179.

House for rent, furnished or unfurnished, overlooking the Hudson, 9 rooms, all improvements; also garage. Box 246 Grantwood, N. J. Tele. 962 Cliffside.

Houses Wanted.

Would consider leasing for one year or longer a completely furnished, well-appointed home, with six sleeping rooms; prefer Forest Hills or Kew Gardens; south side not further than Freeport. A. F., 169 Times.

Small, well-located private house with modern improvements wanted for rent Oct. 1, west side, between 72d and 110th Sts.; long lease; responsible tenant. Apt. 2C, 411 West 114th St.

SUMMER HOMES—Furnished.

Forty-five cents an agate line.

New York State.

Adirondack camp, furnished, all improvements; guide, ice, garden, wood, boats, hot and cold water all rooms, fireplaces in bedrooms; garage, stable, chickens. Address Suite 1102, Woolworth Building. Phone Barclay 7629.

Summer Homes Wanted—Furnished.

Summer cottage, about six rooms, one hour from city; give particulars. K 321 Times.

REAL ESTATE.

Forty-five cents an agate line.

Manhattan—For Sale or To Let.

LEASE! Great bargain. Two magnificent, elegantly located buildings. Less than 30 cents square foot, containing respectively 75,000 and 17,000 square feet. Lease long term years to responsible tenants, with privilege of occupying smaller part to commence with. Edward W. Browning, 110 West 40th.

Bronx—For Sale or To Let.

Brick house, with spacious garage, for sale; 2,015 Grand Concourse; Tremont section, Bronx; 11 large rooms and 2 baths; would prefer to deal with principals only. A R 318 Times.

Institutions Attention.—Choice West Bronx block, 350x230, very accessible; sell half value; $75,000. Owner, H. U. Singhi, 256 West 73d.

Brooklyn—For Sale or To Let.

16,000 square feet, corner building, with adjoining bush zone; heavy construction; suitable for storage, printing, or factory purposes; early possession. Callister, 4521 5th Av.

Corner plot, 15,000 square feet, with siding; light three sides; one block freight terminal and Post Office; $10,500; worth the money. Callister, 4,521 5th Av.

Long Island—For Sale or To Let.

Own a building site; two desirable lots, 25x125; high, dry, cleared land; not woodland; fruit; restricted property; near depot, Long Island; price on application. Conk, 231A Delaware Av., Albany, N. Y.

Factory sites, railroad sidings, and waterfront properties; convenient all bridges. Trace & Jamrosy, 6 Remsen Place, Maspeth, L. I.

New York State—For Sale or To Let.

600 acres, 475 clear; best farm land; 125 woodland; mansion costing $75,000; farmhouse, barns, and garage; 2 miles to East Chatham station. Call or write to 110 West 34th St., Room 510.

New Jersey—For Sale or To Let.

At Palisade, N. J., 15 minutes from N. Y.; accessible any hour day or night; thoroughly up to date 10-room suburban house with garage for 2 cars, for sale; highest point; best corner; must be seen to be appreciated; inspection to be seen by appointment. Roedels, 1,600 Broadway. Bryant 7590.

Large eleven room house, residential section East Orange; excellent condition; near two stations. Owner, 1,034 Park Av., Manhattan.

Rhode Island—For Sale or To Let.

For Sale.—Large estate; spacious grounds; attractive and thoroughly modern house, situated in most desirable residential section of Newport, R. I. This property to be sold at once, as parties are leaving town. For full information apply to P. O. Box 44, Newport, R. I.

Real Estate Wanted.

Factory building on water front, Brooklyn; dock and area essential; heavy work; or a leasehold; able to purchase; submit particulars in writing; brokers protected. L 191 Times.

FARMS.

Forty-five cents an agate line.

Connecticut—For Sale or To Let.

Litchfield.—90-acre farm; 3 acres full-bearing orchard; good 9-room house; big new barns, silo; productive soil; near neighbors, good markets; orchard pays interest and taxes; price $3,600, half down. Particulars Owner, Borgeson, 58 Oak St., Naugatuck, Conn.

FARMS.

Forty-five cents an agate line.

Farms Wanted.

FARM WANTED.
About 25 acres, no further than 25 miles from New York; running brook. Address A. K., 809 Times Downtown.

APARTMENTS TO LET.

Forty-five cents an agate line.

Furnished—East Side.

34TH, 231, (Lexington Av.)—4 outside rooms, completely furnished; elevator. Cowles.

APARTMENTS, handsomely furnished, east, west side; choice buildings; long, short leases. Clark Realty, 347 Madison Av. Vanderbilt 1450.

FOUR rooms and kitchen, two months, $150; possession March 1; seen between 2 and 4. Murray Hill 480.

TWO-ROOM APARTMENTS with kitchenette and bath, charmingly furnished; linen and silver included. G. M. Pearson & Co., Inc., 527 5th Av. Murray Hill 1733.

Two furnished rooms, bath, kitchenette; March 1; can be seen 9 to 12. Inquire Wendt, 19 East 49th. Telephone Plaza 9420.

Furnished—West Side.

12TH, 82 WEST.—To sublet, tastefully furnished apartment until October, 4 rooms and bath, $150. L. B. Ball.

32D ST., 9 WEST.—Two rooms, bath; service; period furniture. Steigelman.

40TH, (near 5th Av.)—Handsomely furnished apartment, two large rooms, kitchenette, bath, piano; $125. Elberson, 25 West 42d.

45TH, 341 WEST.—New elevator building, cleanliness; furnishings unequaled; 1-2-3 rooms, bath, shower; tiled kitchens, kitchenette; no questionable applicants; highest references; $55-$100 monthly. Tel. Bryant 8255.

50TH, WEST.—Elegantly furnished elevator apartment, three rooms, kitchen, bath; $160 month. Elberson, 25 West 42d.

55TH ST., WEST.—To rent two rooms, bath, and kitchenette. Circle 4515. B 570 Times Downtown.

56TH, 208 WEST, (Thorndyke Apt. Hotel.)—Attractive suite, two rooms and bath; full hotel service; low weekly, monthly rates.

60TH, WEST.—Handsomely furnished apartment, six rooms, two baths; $165 month. Elberson, 25 West 42d.

40 WEST 58TH ST.
Two-room apartment, attractively furnished.

59TH, 200 WEST, (Overlooking Park.)—Living room, 2 bedrooms, kitchenette, and bath, attractively furnished, $250 month to October, $300 shorter lease; immediate possession. Kent, Circle 176.

59TH, 100 WEST.—Luxuriously furnished apartment, overlooking Central Park, $500 monthly rental, on yearly lease. Phone Circle 3719.

68TH, 64 WEST.—Parlor floor, 3 rooms, furnished or unfurnished; electricity; moderate.

70TH, WEST.—Handsomely furnished apartment, seven rooms, two baths, piano; $185 month. Elberson, 25 West 42d.

72D, 166 WEST.—Apartment, 3 rooms, consisting of bedroom, living room, and kitchen, with fine bathroom and shower, ice refrigeration, $160 until Oct. 1; also 4-room apartment, consisting of living room, bedroom, dining room, and kitchen, with fine bathroom and shower, ice refrigeration, $275; all appointments are of highest standard; maid service if desired. Apply to manager, on premises. Tel. Columbus 7640.

72D ST.—Best apartments in New York; $300 up. 6280 Cathedral.

75TH, 14 WEST.—Beautiful living room, bed room, kitchenette, shower bath, electricity; maid service.

77TH, 66 WEST.—Two large, sunny rooms, bath, kitchenette, high class elevator apartment, newly furnished; everything fresh and clean.

90TH, WEST.—Handsomely furnished elevator apartment, six rooms, bath, piano; $125 month. Elberson, 25 West 42d.

110TH, 210 WEST.—Strictly high-class apartment, seven spacious, light rooms, three baths, two entrances, two telephones, pianola; delightfully furnished; exceptionally well located; Broadway express half a block, omnibus at unusually wide street; refined surroundings; immediate possession until October, $250 monthly; best value west side for family desiring all comforts. Apply Superintendent.

110TH.—Seven rooms, two baths, year, $175; short season offer; owner leaving. 6280 Cathedral.

APARTMENT SEEKING SIMPLIFIED.
Choice furnished apartments, east, west sides; season, year. Wickliffe Gray, Apartment Specialist, 269 West 73d. Col. 3974.

CONVENT AV., 270, (141st St.)—Furnished completely, 4 rooms and bath; baby grand piano; March 1 to Sept. 1, $125 per month. Call or telephone Johnstone, Audubon 3850.

CHOICE FURNISHED APARTMENTS.
E. K. Van Winkle, 156 W. 72d. Col. 1077.

HIGH-CLASS FURNISHED APARTMENTS for rent. Call for particulars.
SLAWSON & HOBBS, 162 WEST 72D ST.

NEWLY furnished apartment, 4 rooms and bath, to sublet immediately, until October or longer; price $250 per month. Phone Riverside 4011.

RIVERSIDE DRIVE, 790, (157th St. subway station.)—Six rooms, 2 baths, handsomely furnished, piano. A. J. O'Dell, Audubon 5400.

WEST END AV., 411.—Seven rooms, three baths; $300. Mrs. Mitchell, Schuyler 9361.

7 ROOMS, MODERN, EXCLUSIVE APARTMENT; LEAVING CITY; SACRIFICE; HANDSOMELY FURNISHED IN DETAIL. H. E., 541 TIMES HARLEM.

Unfurnished—East Side.

Several 2 and 3 rooms bachelor apartments from 44th to 59th St. G. M. Pearson & Co., Inc., 527 5th Av. Telephone Murray Hill 1733.

Unfurnished—West Side.

23D ST., WEST.—Elegant, sunny 4 rooms, bath. Apartment 94. The Chelsea.

70S, near West End Av.—4 rooms and bath, $120; private house; references. K 231 Times.

82D, 54 WEST.—1, 2, 4 rooms, kitchenette; also doctor's or dentist's suite. 1,790 Broadway, Room 514, Circle 2315.

94TH ST., 276, (nr. West End Av.)—Two spacious rooms and bath, just completed; $1,100 and $1,200. Tel. Morning. 1114.

117TH ST., 368 WEST, (cor. Morningside Av.)—4 rooms, top floor; by appointment. Morningside 3447. Coleman.

Attractive Apartments, Hotel Conveniences At Apartment Rates. Inspection Invited.
THE CATHEDRAL PLAZA,
160 CATHEDRAL PARKWAY.
110th St., between Amsterdam & Columbus Av.
Fully furnished Apartment rented monthly.
2 Rooms with kitchenette & bath from $50 up.
3 Rooms with kitchenette & bath from $70 up.
Telephone Academy 613 for further information. Linen and maid service if desired. Two blocks east of Broadway Subway, near 8th and 9th Av. "L." Reference essential.

Elevator apartment, five rooms and bath, with or without furniture. Apply 500 West 143d St., Apartment 75.

FURNISHED APARTMENTS.
ALBERT B. ASHFORTH, INC.,
12 East 44th St. Murray Hill 1100.

WEST END AV., 640,
Corner 91st St.
Seven rooms, two baths; most attractive apartment west side; $200 per month.

APARTMENTS WANTED.

Forty-five cents an agate line.

Furnished.

Apartment wanted, drawing room, bedroom, bath, furnished; short lease; near subway. A 90 Times.

Suburban preferred, 2 rooms, bath, kitchenette; couple. Write fully, A. B., 127 Times.

Unfurnished.

UNFURNISED APARTMENT WANTED, of two bedrooms, dining room, living room, bathroom and kitchen, in Washington Square or Gramercy section; state location, size of rooms and rental wanted for lease of one or two years. O 426 Times Downtown.

Wanted—Apartment, 4 to 6 rooms, modern, unfurnished or furnished, between 42d and 110th Sts., west side. T. W. 112, Room 1201, 220 West 42d.

Refined couple desire five-room apartment, latest improvements; price about $50 per month; N. Y. or Brooklyn. A 99 Times.

Young couple desire three rooms, kitchenette, bath; rent not to exceed $75 month. K 380 Times.

Unfurnished 8 rooms, sunlight, under $1,500. Phillips, 148 West 72d. Columbus 2750.

FURNISHED ROOMS.

Thirty-five cents an agate line.

East Side.

61ST ST., 166 EAST.—Beautiful large front room, private bath, electricity; 1 or 2 gentlemen; $12; select surroundings; telephone.

86TH, 58 EAST.—Desirable, large back parlor and one medium-sized room.

THE HOTEL BELMORE,
northeast corner 25th St. and Lexington Av. (two blocks subway station); special, permanent weekly rates, $7 week up. Madison Square 501.

West Side.

70TH, 28 WEST.—Large, attractively furnished second-story room, private bath, steam heat, electricity; gentleman; permanent; references; $15 weekly.

70TH, 204 WEST.—Clean, large room; southern exposure; electricity; good closet; gentleman. Boughton.

70S.—Newly furnished, beautiful, large room, twin beds; references. K 230 Times.

70TH, 59 WEST.—Delightful double room, bath adjoining, for refined people.

71ST, 48 WEST.—Small front room, near bath.

FURNISHED ROOMS.

Thirty-five cents an agate line.

West Side.

71ST ST., 33 WEST.—Elegantly appointed large front southern room and dressing parlor; all conveniences; cleanliness; refinement; $16 weekly; references.

72D, 152 WEST.—Attractive furnished rooms with private bath, completely renovated house; electricity and other up to date improvements.

76TH, 45 WEST.—Comfortably furnished parlor floor, en suite or separate.

74TH, 41 WEST.—LUXURIOUSLY FURNISHED DOUBLE ROOM, PRIVATE TILE BATH, SHOWER; TWIN BEDS; ONE FLIGHT; REASONABLE.

75TH, 46 WEST.—Comfortable, sunny room, near bath; electricity; select residence; $9; references.

78TH, 110 WEST.—Private home, front room, with sitting room; $16; references; breakfast.

78TH, 303 WEST.—Attractive double rooms, $7-$9; single room, $4; bath.

79TH, 212 WEST.—Large room, private bath; gentlemen preferred.

81ST, 27 WEST, (Facing Park.)—Exceptionally large room, alcove, dressing room, bath; modern private house; will rent unfurnished.

82D, 57 WEST.—Handsomely furnished double room, private bath; all improvements; references; telephone.

85TH, 327 WEST.—Well and newly furnished room in quiet home; reference essential. Mayo.

86TH ST. AND DRIVE.—Beautiful large room, southern exposure, adjoining modern bath; telephone in room; in high-class apartment, for married couple; rental $65 monthly. Schuyler 4341.

87TH, 23 WEST.—Elegantly furnished suite, suitable married couple or bachelor; also single room; private family; references required.

89TH, 70 WEST.—Select house; front room; private bath; steam, electricity.

97TH, WEST.—Large room, elevator, private home; two meals. Phone Riverside 1624.

110TH, (Broadway.)—Superior home accommodations for one or two gentlemen. Cathedral 9088.

118TH, 420 WEST.—Handsome large, light, warm room; centrally located. Apt. 21.

122D, 540 WEST.—Large front room, all improvements; kitchen privileges. Phone 9797 Morningside. Apartment 6, left of entrance.

142D, 547 WEST.—Room for business lady; very reasonable; private family; couple; no other roomers; near subway; references essential.

BROADWAY, 2,873, (108th St.)—Comfortably furnished large, light room, with windows toward Hudson River, well heated, adjoining bath; private family of adults; rent $10 weekly; with breakfast, $12; business man preferred; references required. Call personally, between 7 and 9 P. M., Apartment 6 South.

RIVERSIDE DRIVE, (near 115th.)—Large rooms, overlooking Hudson, suitable for two gentlemen, in refined private family; moderate. Tel. bet. 4-6, Morningside 1339.

RIVERSIDE DRIVE, 264.—Handsomely furnished room; use private bath; private apt., overlooking Hudson; highest reference required.

ST. NICHOLAS AV., 916.—Comfortable single and double room; private house; refined family. Tel. Audubon 4397.

UNIVERSITY AV., 1,494, (172d St. West.)—Light, airy room; private family. Inquire Superintendent.

WEST END AV., 738, (97th.)—Large, small, attractive rooms, elevator apartment; convenient location; reasonable.

WEST END AV., 771, (97th St.)—Single room, private bath; gentlemen; permanent; $7. Tel. Riverside 5067.

Brooklyn.

BERKELEY PLACE, 207.—Beautifully furnished rooms, $4 to $12 weekly; one half N. Y. prices and more conveniences; near Prospect Park and only 25 minutes to Times Square; take Flatbush 7th Av. car at Atlantic Av. subway station. Phone 2015 Sterling.

UNFURNISHED ROOMS.

Thirty-five cents an agate line.

MADISON AV., 735, (cor. 64th.)—Large back parlor, private bath, gas, phone; suitable dressmaker; grand large mirrors; $65 monthly.

ROOMS WANTED.

Thirty-five cents an agate line.

Furnished.

Gentleman wishes first-class furnished room, with breakfast if possible; private family; convenient to Columbus Circle. S 104 Times.

Young man wants room, east, south exposure, within congenial surroundings, near Broadway, 72d to 120th St.; give price, full particulars. S 229 Times.

Gentleman wants room with bath, vicinity Central Park; out of town half the time. Phone Greeley 1974.

Furnished room wanted by U. S. Army officer. Give full details in your reply. R 335 Times.

Medium priced room wanted in quiet private family, by reliable middle aged business man; state full particulars. S 223 Times.

BOARDERS WANTED.

Thirty-five cents an agate line.

East Side.

89TH, (1,345 Lexington Av.)—Pleasant large room; excellent table; references; moderate. Lenox 3286.

MADISON, 191-193.—Large room, with private bath; excellent table.

West Side.

58TH ST., 37 WEST.—Attractive small rooms near bath; excellent table service; references.

79TH, 114-132 WEST, (Wide, Parked Street.)—Unusual and attractive; large parlors; tearoom and lounge; steam heat; booklet.

84TH, 114 WEST.—Small family can accommodate one or two gentlemen with first class table board. Telephone Hanley.

87TH, 352 WEST.—Lady owning handsome home, four baths, desires few paying guests.

107TH, 322 WEST, (Riverside-Broadway.)—Luxurious, private residence, three spacious rooms, bath, single room; exceptional table; modern.

RIVERSIDE DRIVE, 549.—Large double sunny room; steam heat, running water; overlooking Drive; excellent board, $12-$14. Payne.

WEST END AV., 301, (74th.)—Large, double room, private bath; meals; one flight; singles, facing park; electricity; all conveniences.

London, England.

LONDON SEASON—Board, residence (breakfast, dinner); 64 and 65, Princes Square, Payswater, London W. Near Tube and Metropolitan Railways; from $21 weekly; write above.

BOARD WANTED.

Thirty-five cents an agate line.

I wish for my daughter of 20, a large room, with private bath if possible; heat, continuous hot water, plenty of sunshine, are absolutely necessary; prefer private family, who has well kept house, where an abundance of nourishing, home-cooked food is served; must be conveniently and centrally located in New York City; best references asked and given; please do not answer unless conditions stated can be met; when writing state details, and terms. Address Mrs. E. R. Currier, Hotel Bellevue-Stratford, Philadelphia, Penn.

Family, three adults, wish board, with two bedrooms, private bath, and living room, in private family or exclusive boarding house; can provide own furniture if desired; give full details as to location, terms, &c., when replying. O 425 Times Downtown.

Young business lady desires room, board, private family; 90th-145th St. Bertha Rosenbaum, 1,076 Teller Av., New York.

Girl, violin student, desires home with cultivated family; references exchanged. Lenox 673.

COUNTRY BOARD.

Forty-five cents an agate line.

Richmond.

THE EVELYN LODGE.
Charming Winter House of High Standard;
20 Minutes Downtown N. Y. Fare 5c.
50 Lovely Rooms; Excellent Chef and Service.
Social Parlor; Comforts; Cleanliness.
Weekly, $14-$20 Per Adult, With Meals.
10 Years Under One Management.
71 CENTRAL AV., ST. GEORGE, S. I.

Westchester County.

Mountain House, Valhalla, Westchester Co., N. Y.—City comforts; country sports; private baths; 45 minutes from 42d St.; $11 and up; capacity 150. Phone 1165 White Plains.

Country Board Wanted.

Summer board for three families and small children on farm within easy commuting distance; location near water preferred; must have modern conveniences; send full description and terms. Apartment 31, 523 West 112th St.

Young Japanese gentleman, college graduate, best references, desires permanent home with high class private family in the suburbs, within commuting distance. S 228 Times.

SITUATIONS WANTED—Female

Thirty cents an agate line.

BOOKKEEPER'S ASSISTANT and typist; thoroughly familiar office routine; high school education; two years' experience; references; $15. L 716 Times Downtown.

BOOKKEEPER.—Controlling accounts, 6 years' experience textile line; highest recommendations; thoroughly capable assuming full charge. A 96 Times.

BOOKKEEPER.—Stenographer, typist, 6 years' experience; capable; highest credentials. A 97 Times.

SITUATIONS WANTED—Female.

Thirty cents an agate line.

BOOKKEEPER, thoroughly experienced controlling accounts, trial balances; knowledge of typewriting, complete charge. Salary $23-$25. D 819 Times Annex.

BOOKKEEPER, 4 years' experience manufacturing and mercantile business; controlling accounts, different statements; efficient in all work. R 355 Times.

BOOKKEEPER - STENOGRAPHER. — High school graduate; intelligent, experienced; references; $16. B 564 Times Downtown.

BOOKKEEPER-STENOGRAPHER, 9 years' experience; excellent references; thoroughly competent; $25. O 428 Times Downtown.

BOOKKEEPER, knowledge stenography, competent, expert figurer, six years' experience; $18. O 431 Times Downtown.

BOOKKEEPER'S ASSISTANT, experienced, typist, general office work; capable; $14; references. S 502 Times Downtown.

BOOKKEEPER.—6 years' experience; capable taking full charge; $23. G 786 Times Downtown.

BOOKKEEPER.—Six years' experience, capable of taking full charge; $25. S 425 Times Downtown.

BOOKKEEPER, double entry, thoroughly experienced general office work; salary $25. G 40 Times.

CHAMBERMAID.—Young woman, French, wishes half days' work, no Sunday; best reference. Care of Goldbac, 433 East 66th.

COLLEGE GRADUATE; mathematician; part-time work; teaching or otherwise. W 384 Times.

COLORED GIRL wants hand embroidery and bead work, at home or outside. Box W., 512 West 125th St.

COOK, WAITRESS, AND CHAMBERMAID.—Three Finnish girls desire positions, private family. 132 East 127th St., care Mrs. Seppala.

LADY, speaking three languages, would act as companion to lady or assist in care of children on trip to Europe, in return for one-third of cost of ticket; best of references. Address Companion, Box 315, Providence, R. I.

MASSAGE, licensed graduate; facial, general. Richmond, 120 New St., Newark, opposite tubes.

MASSEUSE, licensed, desires patients; latest methods. La Rue, 17 South St., Newark, N. J.

NIGHT CLERK, until 11 P. M.; college student, ambitious, responsible, pleasing personality, expert selling ability; clerical; advertising experience; typist. X 235 Times Annex.

NURSERY GOVERNESS wishes position; Swiss; best references; speaks several languages. L 684 Times Downtown.

NURSE or nursery governess wishes position to children over 2 years; mail only please. P. S., 217 East 62d St.

NURSE, hospital, wants position in doctor's or dentist's office. K 322 Times.

OFFICE ASSISTANT; high school graduate; thoroughly experienced; office detail; $14. B 939 Times Harlem.

SECRETARY.—Expert stenographer; 8 years' thorough business experience; full-fledged bookkeeper; possessing initiative and executive ability; salary $25. S 431 Times Downtown.

STENOGRAPHER, age 20, thoroughly experienced, efficient, complete knowledge office routine, high school graduate; best references. Reliable, 104 West 94th St. 9727R Riverside.

STENOGRAPHER.—Young lady (Christian) attending university can give three-fourths of her time as stenographer, typist, or general clerical work. Call Morningside 4660.

STENOGRAPHER; experienced; thoroughly capable, efficient; good knowledge bookkeeping; student of accounting at N. Y. U.; salary $25. G 766 Times Downtown.

STENOGRAPHER-SECRETARY, 22; Christian; Underwood experienced; capable, refined; references; $20. L 677 Times Downtown.

STENOGRAPHER AND TYPIST, high-school graduate, 2 years' experience, best references, salary $18, wants position reliable firm. 328 Times, 2 Rector St.

STENOGRAPHER, 6½ years' experience, desires to locate with reliable concern; thoroughly competent; A1 references; salary $22. S 168 Times.

STENOGRAPHER; neat, competent; capable of handling switchboard; filing; 3 years' experience; references. S 488 Times Downtown.

STENOGRAPHER AND TYPIST.—Bright beginner, with knowledge of bookkeeping; best references; willing to do clerical work. M. G., 117-119 Rivington, city.

STENOGRAPHER, typist, office assistant, (17,) two years' actual experience; references; $12. Eginton, 334 West 55th St. Phone Columbus 9541.

STENOGRAPHER, 3 years' experience; reliable; salary, $18-$20. Write X 262 Times Annex.

STENOGRAPHER.—Refined, educated, Christian; legal experience; references; salary commensurate. Box 3B, 1,563 3d Av.

STENOGRAPHER - BOOKKEEPER, six years' experience; efficient; $18. R. L., 1,701 Lexington Av.

STENOGRAPHER-OFFICE ASSISTANT. — Two years' experience; references; American; $15. S 457 Times Downtown.

STENOGRAPHER.—Four years' experience; thoroughly competent; references; American; $18. S 458 Times Downtown.

STENOGRAPHER and Typist, knowledge of bookkeeping; bright beginner; $10 to start. M. R., 115 East Houston St. Orchard 8277.

STENOGRAPHER.—8 years' experience, machinery, export; rapid; good grammarian; $25. L 781 Times Downtown.

STENOGRAPHER, experienced, accurate, desires temporary position, four to six weeks. W 463 Times Downtown.

STENOGRAPHER.—Accurate; refined, willing; salary $14. Libbie Palovnick, 286 Pulaski St., Brooklyn.

STENOGRAPHER, switchboard-dictaphone operator; 3½ years' experience; references. Phone Flatbush 7855.

STENOGRAPHER - SECRETARY; 5 years' practical business experience; references; $20. J. B., 300 Times.

STENOGRAPHER-SECRETARY; Wall Street experience; thoroughly familiar with office routine. B 567 Times Downtown.

STENOGRAPHER.—6 years; general office routine; operate dictaphone. W 461 Times Downtown.

STENOGRAPHER.—Capable, efficient; 6 years' experience legal and commercial; references; $25. A 86 Times.

STENOGRAPHER-TYPIST expert has spare evenings; can do copying at home. S 212 Times.

TYPIST, experienced miscellaneous office work; permanent; reliable firm. S., 1,310 Boston Road.

WOMAN, refined, desires proposition where general business knowledge, experience qualify. S 405 Times Downtown.

YOUNG LADY, graduate School of Oral Hygiene, desires position, 1-5 P. M.; had two years' practical experience. D 820 Times Annex.

YOUNG LADY wishes position; 7 years' experience cashier, clerical, and Burroughs machine; $20. A. Jetter, 521 West 144th.

YOUNG LADY, take charge of office, some knowledge of bookkeeping, wishes downtown position. G 765 Times Downtown.

Employment Agencies.

Fifty cents an agate line.

HOUSEWORKERS, neat colored girls, investigated references, wish places; other Southern help supplied. Lincoln Industrial Exchange, (Agency,) 314 West 59th St. Phone Columbus 5022. Established 1890.

BERTHA CARLSON, Swedish Agency.—First-class servants. 2,415 Broadway, (89th.) Riverside 9463.

WAITRESSES, first class, for private. Hornig's Agency, 944 3d Av. Plaza 4010.

COLORED HELP, city, country, references. Hope Agency, 432 Lenox Av. Harlem 5049.

SITUATIONS WANTED—Male.

Thirty cents an agate line.

ACCOUNTANT.—Junior, (21;) 2d year student N. Y. U.; 2 years' general bookkeeping experience; well qualified to fill position with but little supervision. S 472 Times Downtown.

ACCOUNTANT, office manager, 24, education, experienced cost, controlling accounts, auditing, financial statements, references, desires permanent position. G 729 Times Downtown.

ACCOUNTANT.—Familiar with income tax rulings, books balanced, opened, closed, audited, financial statements; part time work for firms not employing bookkeeper. S 225 Times.

ACCOUNTANT.—Junior; New York University student; bookkeeping and accounting experience; ambitious, tactful; salary $20. G 715 Times Downtown.

ACCOUNTANT, semi-senior, 24, experienced in a C. P. A. office, desires certified connection; honorable discharge. W 378 Times.

ACCOUNTANT.—Books opened, systems, tax reports; arrangements firms without bookkeepers, $2.50 weekly. Goldwater, 132 Nassau. Telephone [illegible] 1300.

ACCOUNTANT, 24, semi-senior, N. Y. U. man, thoroughly competent, wishes permanent C. P. A. connection. B 528 Times Downtown.

ACCOUNTANT.—Income Tax Reports, books closed, opened, audited; trial balances; $3 monthly upward. Friedlander, 154 Nassau. Beekman 998.

ACCOUNTANT, engaged, desires situation requiring knowledge labor saving departmental methods; 36; married; can leave New York. S 214 Times.

ACCOUNTANT.—Books opened, closed, tax reports, bookkeeping arrangements, $2.50 weekly; services not fat fees. Alpert-Barst, phone Barclay 8448.

ACCOUNTANT, (23;) thoroughly experienced junior; accounting student; available immediately. O 429 Times Downtown.

ACCOUNTANT, junior, N. Y. U. graduate; competent, reliable; desires permanent C. P. A. connection. O 34 Times.

ACCOUNTANT—Systems installed, monthly audits, tax reports. Robinson, 128 Broadway. Rector 4275.

SITUATIONS WANTED—Male.

Thirty cents an agate line.

ACCOUNTANT. — Semi-senior; public accounting work, temporary or permanent; $50 week. K 377 Times.

ACCOUNTANT.—Books opened, closed, audited; income tax. Kalmenoff, Murray Hill 1081.

ACCOUNTANT, junior, (25,) wants to connect with C. P. A. K 356 Times.

ASSISTANT to executive, (26,) accounting, stenographer, correspondent; experienced. Mager, 1,270 Madison Av.

ATTORNEY, honorably discharged army, energetic, 28 years old, business experience, desires responsible position with genuine future opportunities; salary $2,500. S 163 Times.

AUTOMOBILE MAN, (30,) educated, single, seeks position; familiar with automobile parts, accessories, painting, and automobile business in general; have private fortune, but too energetic to depend upon this as only source of income. S 207 Times.

BAKER.—First class foreman baker wishes position chef or manager. S 213 Times.

BOND STATISTICIAN and correspondent desires inside position where analytical ability, knowledge of securities, and other investment data, such as income tax, are necessary; Yale graduate; salary $2,500. B 489 Times Downtown.

BOOKKEEPER—YOUNG COLLEGE MAN, (21,) honorably discharged; accountancy student evenings, N. Y. University; knowledge of modern bookkeeping methods, typewriting; seeks connection. L 762 Times Downtown.

BOOKKEEPER.—Honorably discharged soldier, thoroughly familiar with double entry, controlling accounts, trial balances, and profit and loss statements; salary $30. S 226 Times.

BOOKKEEPER, Typist, Payroll, 5 years' experience, college training, seeks connection with progressive firm; salary moderate. S 500 Times Downtown.

BOOKKEEPER, (32,) thoroughly experienced modern methods, double entry, &c.; at present employed; wishes responsible position. X 264 Times Annex.

BOOKKEEPER.—Young man, (22,) 2 years as university student, specializing in accountancy, desires connection with progressive firm. J. B., 777 Times Annex.

BOOKKEEPER-STENOGRAPHER. — Experienced double entry; tact, initiative; excellent references; $20. L 795 Times Downtown.

BOOKKEEPER, ASSISTANT, experienced, with high school education, desires position with chance for advancement. R 390 Times.

BOOKKEEPER.—College graduate; accounting student; experienced ladies' ready-to-wear and manufacture; also insurance. S 166 Times.

BOOKKEEPER, knowledge of stenography and typewriting; hard worker; $10 to start. I. C., 115 East Houston St. Orchard 8277.

BOOKKEEPER.—Statements, financial and tax; books kept after hours on reasonable terms. Address I. B., Room 813, 1,123 Broadway.

BOOKKEEPER-ACCOUNTANT, 36, with executive ability; capable to take full charge; modern methods; controlling accounts; financial statement; $35. R 344 Times.

BOOKKEEPER, accountant, (25,) 5 years' experience assistant office manager and head accountant; college education. K 357 Times.

BOOKKEEPER.—Four years' experience; accounting student; ambitious; not afraid of work; excellent references. L 652 Times Downtown.

BOOKKEEPER, (23,) 6 years' experience on controlling accounts, trial balance, payroll; desires position with a rising establishment. S 230 Times.

BOOKKEEPER and foreign correspondent, 20 years' experience mercantile and export. B 946 Times Harlem.

BOOKKEEPER AND STENOGRAPHER, young man, competent, credentials, desires evening work. S 477 Times Downtown.

BOOKKEEPER - ACCOUNTANT. — College man; expert correspondent; best references; salary, $30. B 503 Times Downtown.

BOOKKEEPER'S ASSISTANT, young man, (20,) knowledge typewriting, stenography; experienced clerk. O 433 Times Downtown.

BOOKKEEPER, experienced, initiative; high school education; small concern; small salary. R 299 Times.

BOOKKEEPER, 30, married, desires position with a good house; 10 years' experience; references A-1. S 217 Times.

BOOKKEEPER, thoroughly experienced modern methods; coats, suits, any other line. S 223 Times.

BOOKKEEPER-TYPIST, experienced; reference; salary $15. Ruth Gluck, 136 West 113th.

CHAUFFEUR, mechanic; married; city, country; 12 years' experience Pierce, Packard, Cadillac; 3 years last place; careful, intelligent, neat appearance. Arnold, 1,039 3d Av.

CHAUFFEUR.—Married; ten years' experience; expert driver; mechanic; excellent references. S 101 Times, or telephone Bryant 1267.

CHAUFFEUR, (38,) married; 18 years' experience; expert driver-mechanic; excellent references. Man, 56 West 93d. Riverside 1830J.

CHAUFFEUR wishes place; excellent man; private, commercial. Telephone Schuyler 6085.

CHAUFFEUR, experienced, drives any car; expert mechanic; best references. Phone Audubon 5318.

CHEMIST'S ASSISTANT, 21, Columbia graduate, 1917, knowledge of qualitative analysis, seeks opportunity in laboratory or factory where earnest work will be appreciated. K 365 Times.

CLERICAL WORKER.—Take charge of department handling records and reports. G 17 Times.

COMPANION.—Divinity student, returning to seminary next October, would act as companion to one or two boys; experienced boys' worker, camper, and rider; state proposition fully and apply X 207 Times Annex.

COST CLERK wishes position as chief bookkeeper or assistant manager; 9 years' experience. L 32 Times.

COST CLERK.—(26;) distribution labor and material; 4 years' experience. B 912 Times Harlem.

DRAFTSMAN. — Architectural; all-around man; special experience on industrial buildings; specifications, supervision; salary $125 per month. S 204 Times.

DRAFTSMAN, architectural, (23,) 6 years' experience detail, layout and estimating; desires position with architect, builder. S 231 Times.

DRAFTSMAN.—Architectural plans, detail specifications, superintendence. 188 Grand Place, Arlington, N. J.

EDITORIAL or REPORTORIAL.—Ex-officer, age 22; 14 months war zone; college graduate; wide business experience; journalistic training. S 503 Times Downtown.

EMPLOYMENT MANAGER. — Experienced agent, scout, construction, manufacturing lines; furnish mechanics, laborers, all nationalities; salary position. B 941 Times Harlem.

ENGINEER, (electrical and mechanical.)—Young technical graduate well-known institution desires position with large electrical contractors or manufacturers; practical experience desired; discharged army officer; reasonable salary. G. L., 46 Times Downtown.

ENGINEERING OFFICER, released from navy, desires position with a concern manufacturing auto, marine, or aviation engines; 14 years' experience and high grade. R 346 Times.

EXECUTIVE.—Because cancellation war orders successful executive, energetic, tactful, wants position; experienced sales, purchasing, and factory management; highest credentials covering ability and character; to demonstrate will begin small salary. G 724 Times Downtown.

EXECUTIVE.—Sergeant, honorable discharge, college education, sick of promises, wants position where ability, energy and good common sense will earn a living and a [illegible] at a future. R 334 Times.

EXPORT MAN, just released, experienced in all phases export cotton business, marine insurance, and ocean freight, desires permanent connection; if properly situated could arrange foreign and domestic connection. K 256 Times.

EXPORT.—American citizen, capable managing department, ex-traveler and correspondent; Spanish, Portuguese, French, Italian. Farre, 117 East 15th.

EXPORT HOUSE.—Energetic young man, experienced in following and purchasing, knowledge of Spanish, desires position. S 352 Times Downtown.

FARMER offers his expert services to manage dairy, poultry and general farming; am thoroughly responsible and understand above business from every standpoint. S 296 Times.

HARDWARE MAN, experienced, desires connection with good house; knowledge of bookkeeping; can furnish best references. Box 335 Times, 2 Rector St.

JAPANESE BUTLER-VALET wants position; has best reference. S. M., 47 Prospect Place, Manhattan. Murray Hill 2958.

LAW CLERK, experienced, desires position with afternoon privileges; best references. S. Michelman, 171 MacDougal St.

LAW CLERK.—Second year student; knowledge bookkeeping; ambitious; hard worker. B 502 Times Downtown.

LAWYER, active, energetic, young, recently discharged from navy, desires responsible position requiring executive ability. G 785 Times Downtown.

MASSEUR, Swedish; graduated, qualified, highly recommended, also expert automobile driver, wishes desirable position to gentleman. Kellin, 727 Lexington Av.

OFFICE ASSISTANT, 22 years old; assistant bookkeeper, stenographer; can see customers; 4 years' experience; salary $20. G 738 Times Downtown.

OFFICE ASSISTANT.—Young man, (17,) wishes position as office assistant reliable firm. A 33 Times.

OFFICE MANAGER OR SECRETARY, 12 years with present firm; general supervision business plans and policies; intelligent, constructive assistance in organizing; systematic control of details; reasons for change; salary $4,000. L 3 Times.

SITUATIONS WANTED—Male.

Thirty cents an agate line.

OFFICE MANAGER, Bookkeeper, Salesman.—Man, (37,) executive ability, solicits position. G 711 Times Downtown.

PERSONAL MANAGER.—Headmaster prominent boys' school, university graduate, large experience teacher, administrator, business experience; trained in psychology, vocational counselling, wants opportunity as personal manager or employer. L 23 Times.

PURCHASING DEPARTMENT ASSISTANT.—Young man, (27,) married, seeks position; experienced; 10 years last place; unquestionable references. S 203 Times.

SALESMAN.—Intelligent, industrious, capable, experienced; willing to learn your line; possess good personality, common sense, initiative, and tact; references. Sherman, 1,530 Bryant Av., Bronx.

SALESMAN.—Philadelphian desires first-class line silk, cotton or wool piece goods for cutting-up trade and dept. stores. Z 392 Times Annex.

SALESMAN with a following among the dry goods stores of the Middle West, open for a high class connection; preferably mill account. O 33 Times.

SALESMAN, &c.—Spanish-speaking young man, (28,) experienced salesman, bookkeeper, executive; references. L 761 Times Downtown.

SALESMAN, (32,) married; selling to retail trade for ten years; desires to locate with progressive house. B 948 Times Harlem.

SALESMAN, 26, seeks better position; now employed representing Western mill. S 215 Times.

SALESMAN desires side line of shirts; out of town; commission. S 227 Times.

SALES PROPOSITION.—Young man, (23,) high school graduate, energetic, ambitious, desires connection with selling end of progressive concern where ability and faithfulness are rewarded. Can you use a man, heretofore indoors, with no previous sales experience, but who feels that selling is his vocation and who is willing to start at moderate salary to prove it? Local territory desired. B. R., 416 Arbuckle Building, Brooklyn.

SHIPPING CLERK, 12 years' experience, handy with tools, capable of taking entire charge of shipping department, seeks position. Joseph Kouril, 322 East 155th.

SHIPPING and Receiving Clerk, young man, (21,) 4 years' experience; expert packer; highly recommended. B 582 Times Downtown.

SHIPPING CLERK, (23,) thoroughly experienced coats and suits, capable to take full charge, wishes steady position. S 471 Times Downtown.

STENOGRAPHER.—Thoroughly experienced; high school graduate; knowledge of bookkeeping and Spanish. Efficient, 376 Broadway, Brooklyn.

STENOGRAPHER-TYPIST, experienced, desires evening work after 5. S 504 Times Downtown.

YOUNG MAN, (21,) honorably discharged, knowledge of linen and cotton goods, wishes position with wholesale firm where ability and ambition will be given due course. B 920 Times Harlem.

YOUNG MAN, (28,) who served the colors, formerly accountant and general office man, seeks connection with firm as outside salesman; will make nominal investment. Reliable, L 33 Times.

YOUNG MAN, (20,) honorable army discharge, high school graduate, 3 years' business experience, neat appearance, references, wishes position with advancement. B 586 Times Downtown.

YOUNG MAN, (25,) competent bookkeeper, 5 years' experience, two years' training in accounting, wants position as junior with C. P. A.; best references. R 347 Times.

YOUNG MAN, college graduate, army discharge, desires position established firm; inexperienced; willing to learn; asks interview. R 363 Times.

YOUNG MAN, 21, good education, four years last concern, desires connection with good concern, preferably advertising agency. M. Kleinman, 125 East 4th St.

YOUNG MAN, (17½,) 2½ years' clerical experience; knowledge stenography and typewriting; familiar with all office work; $17. G 789 Times Downtown.

YOUNG MAN, (22,) college student, desires position Thursday and Friday afternoons and Saturday. Freedman, 350 Chester St., Brooklyn.

YOUNG MAN, (20,) ambitious, desires position as receiving, shipping or stock clerk; experience; reference; salary $20. B 949 Times Harlem.

YOUNG MAN, light colored, (28,) married, educated; desires position as packer, shipping clerk, anything; good references. B 947 Times Harlem.

YOUNG MAN, university student; office experience; strong; position at anything mornings or nights. S. Atkins, 316 East 8th St.

YOUNG MAN, 25, released from navy; executive ability, initiative, tact, salesman, correspondent; remuneration $30. G 5 Times.

YOUNG MAN, conversant with export shipping, desires to change present position. D. Co., 116 Broad St., Room 69.

YOUNG MAN, intelligent, first-grade clerk, accurate at figures, knowledge of all office detail, desires position. G 25 Times.

YOUNG MAN, 20 years old, desires position in office at anything; 4 years' experience. B 928 Times Harlem.

BOOKKEEPER, assistant, 19½, accounting student, intelligent, experienced, references, desires position. K 303 Times.

YOUNG MAN, attending college at night, desires position in busy law office. R 373 Times.

YOUN MAN, 17 years, mechanically inclined, wishes position where he can learn the trade. S 220 Times.

YOUNG MAN, 18, wishes clerical or stock position; willing; adept. S 218 Times.

YOUNG MAN, 19, wishes position, anything; 4 years' business experience. S 219 Times.

YOUNG MAN, 23, desires position with real opportunity for advancement. R 345 Times.

YOUNG MAN experienced in handling records, stock and sales reports. G 18 Times.

YOUNG MAN desires position; 6 years' experience office stock. Ability, 184 Times.

HELP WANTED—Female.

Thirty-five cents an agate line.

ADDRESSERS, good penmen, $3 per thousand; state age, also experience if any; no home work. P. O. Box 395, C. H. Sta., N. Y.

ADDRESSERS for invitations; must be good penmen; $3 per thousand. Apply Boyd's, 19 Beekman St.

BILL CLERK on Underwood billing machine; must be accurate, quick and have several years' experience. Address, giving age, reference, and salary expected. Billing, B 317 Times.

BOOKKEEPER and stenographer, capable and efficient, to take charge of office; unusual opportunity and good salary to thoroughly experienced person; state fully experience and salary expected. M. S., 805 Times Downtown.

BOOKKEEPER.—Experienced double entry, with knowledge of general office routine of a manufacturing clothing house; state salary and references. B 832 Times.

BOOKKEEPER, thoroughly experienced; must possess initiative; only those with necessary qualifications need apply. A 589 Times Downtown.

BOOKKEEPER to take full charge of books, draw up balance sheets, and profit and loss statements; state salary and qualifications. A 588 Times Downtown.

BOOKKEEPER - STENOGRAPHER, competent to take charge of set of books; must be good typist. James Alexander Co., 17 East 22d.

BOOKKEEPER, assistant, experienced; knowledge of stenography; salary $12 to $14; permanent. Oriental Bead Co., 353 5th Av.

BOOKKEEPER and stenographer wanted; none but experienced need apply. Bartelstone Bros., 4,179 3d Av.

BOOKKEEPER, experienced on customers' ledgers; good penmanship necessary; state age, experience, and references. G 64 Times.

BOOKKEEPER.—Boys' clothing manufacturers; state experience, references, salary expected. S 120 Times.

CLERICAL

girls wanted in subscription department; steady work; half day Saturday. Apply to
MISS CARLOCK,
Butterick Publishing Co.,
326 Hudson St., N. Y., (2d floor,)
Take 7th Av. subway to Houston St.

COOK, general, wanted immediately; thoroughly capable, for a British family—a lady, her husband, and infant, (nurse kept;) their home is a small bungalow; salary, $100 per month. Address Roy, Lavale, Cumberland, Md.

CORRESPONDENT and assistant bookkeeper, experienced with references, residing in the Bronx. Apply by mail only. Empress Waist Co., 1,779-1,781 Southern Boulevard, Bronx, N. Y.

CORSETS.—Wanted, a competent corset fitter and saleswoman for an exclusive specialty store in city of 200,000, near New York; references, character and ability essential; good salary. Apply La Resista Corset Co., 431 5th Av.

DICTAPHONE OPERATORS wanted by a large, out-of-town mercantile house; must be experienced and well recommended; in applying state qualifications and salary desired. H. H. Black, Box 165, Trenton, N. J.

FORELADY. — ONLY THOROUGHLY EXPERIENCED IN HIGH-GRADE WAISTS NEED APPLY. EXCELLENT OPPORTUNITY FOR THE RIGHT PARTY. B 355 TIMES.

GENERAL HOUSEWORKER, no washing; highest wages. Shlenker, 216 West 100th. Riverside 4551.

GENERAL HOUSEWORKER, small family; call before noon, write. Cahn, 501 W. 143d.

GIRL wanted, 16-17 years of age, to learn to operate switchboard; must be neat and well recommended; no experience necessary. Call Monday A. M. Barnard Phillips, 150 Madison Av.

GIRL for general housework; no washing; two in family; good wages. Cooper, 531 West 149th St. Phone Audubon 2040.

HELP WANTED—Female.

Thirty-five cents an agate line.

GIRLS, WOMEN.
EMPLOYMENT
UNDER IDEAL
WORKING CONDITIONS
LABELING AND PACKING SUNSHINE BISCUITS; CLEAN AND SANITARY WORK; HIGHEST WAGES IN EVERY DEPARTMENT; 48 HOURS PER WEEK; REST-ROOMS, RESTAURANT; GOOD PAY WHILE LEARNING AND RAPID INCREASE WITH EXPERIENCE.
LOOSE-WILES BISCUIT
COMPANY,
SUNSHINE BAKERY,
LONG ISLAND CITY.

Take Queensboro tube at Grand Central Station for 11th St. or 2d Av. extension of elevated across Queensboro Bridge. Transfer from any Brooklyn trolley to Crosstown line over Vernon Av. Bridge.

GIRL, general house work and plain cooking; no washing; three in family; New Rochelle; $40 to $45 month. Apply A. Grant, 56 West 45th St., New York.

GIRL, bright, wanted by lace importers for sample work. Apply, stating age and salary expected, A 93 Times.

GOVERNESS for boys, 6, and girl, 2; residence Far Rockaway; $55 monthly, good home. Apply Philip Florin, 465 Broome St., 2 blocks west of Broadway.

HAND SEWERS ON BLOUSES; WORK IN OR OUT. CORHAN, 647 MADISON AV.

HOUSEKEEPER, working, reliable, for rooming house; two rooms, bath, light, heat, $25 monthly. 41 West 74th after 10 A. M.

HOUSEWORKER.—Neat, capable, pleasant white girl, with references, wanted by small family in modern apartment; moving later to charming cottage in nearby, convenient suburb; enviable, permanent home for right girl; wages $40. Mrs. G. Mygatt, 120 West 70th St. Columbus 7970.

HOUSEKEEPER, good cook; entire charge doctor's apartment. Dr. Pojowe, 319 East 6th.

JANITRESS. — 20-family house, steam, switchboard. Inquire Neach, 797 East 156th St.

LAUNDRESS.—Steady position; sleep out. Woman's Club, 133 East 40th.

MILLINERY
designer, capable of producing smart trimmed hats at $48-$60 dozen.
CHIC,
23 West 38th.

MULTIGRAPH OPERATORS, experienced; permanent; advancement. Call William Gray, 13 Park Row.

NURSE.—Refined, capable of caring for two children; good salary. Write, stating experience, Mrs. J. F. Nusbaum, 842 Berkeley Av., Trenton, N. J.

NURSE wanted to take charge of 1-year-old child. Call Monday morning, 600 West 116th St. Apt. 54.

NURSE, graduate, needed for regular ward duty. Tarrytown Hospital, Tarrytown, N. Y.

NURSE, experienced, infants'; must have personal references. Call from 10 to 1, carfare paid. Goldsmith, 312 West 93d.

NURSE, infants', colored; experience and reference required. Apply 3 to 5, Mrs. Lambert, 106 Morningside Drive.

NURSE for children 2 and 5; good home and wages; references. 62 West 87th.

NURSERY GOVERNESS.—2 boys; good home; good salary. Phone Farragut 4229.

OFFICE CLERK.—Experience necessary, accurate, reliable; state references, salary expected. O 427 Times Downtown.

SALESLADY in hosiery and glove shop; must be thoroughly experienced in this line; good salary to start and permanent position for one who qualifies. Apply to Cosmopolitan Hosiery and Glove Shop, 1,448 Broadway.

SALESLADY, EXPERIENCED, FOR HIGH-CLASS GOWN SHOP. APPLY HUSCH, 48 EAST 34TH.

SECRETARY - STENOGRAPHER, of advanced education, capable and willing to assume responsibility, whose mind is not engrossed with social or artistic duties or inclinations, requirements permanent, refined environments; hours 9 to 5:30; salary $25; write frankly as to your adaptations to requirements specified; refer to your experience and nationality. N. G. M., Room 1,544, 25 Broad St., New York.

STENOGRAPHER-TYPIST.
MAX SCHWARZ
requires the services of an accurate, neat, and rapid stenographer; good salary, with opportunity of advancement. Apply 954 3d Av., near 57th.

STENOGRAPHER AND TYPIST who understands Spanish and can transcribe and translate letters from Spanish to English and English to Spanish, to work in the export department of a cement company; congenial office; hours 9 to 5; must have best of references. B 327 Times.

STENOGRAPHERS,
with general office experience,
AT WANAMAKER'S.
APPLY EMPLOYMENT OFFICE.

STENOGRAPHER, confidential, well educated, loyal, enthusiastic; publicity, other interesting work; near Elizabeth; state education, experience, salary. O 434 Times Downtown.

STENOGRAPHER, rapid, accurate, willing assist busy doctor's office; some dictaphone work; rapid advancement; salary $15. Apply Monday, 4 to 5, Apartment B, 1,000 Park Avenue.

STENOGRAPHER, cracker-jack; must be thoroughly experienced, quick, accurate, and know how to operate switchboard; wonderful opportunity for live wire. Apply, A 565 Times Downtown.

STENOGRAPHER for sales department large manufacturing concern, located in downtown district; state age, experience, salary expected, &c. A 547 Times Downtown.

STENOGRAPHER,
competent girl, with knowledge of bookkeeping preferred; must be good writer. Wm. Davies & Co., 353 5th Av.

STENOGRAPHER, with some knowledge of bookkeeping; Wall St. export house; state age, religion, and salary. G 725 Times Downtown.

STENOGRAPHER wanted by export house; knowledge of English and Polish language necessary; steady position. R 351 Times.

STENOGRAPHER.—Experienced; permanent; initiative; attentive, willing. Goldberger Mfg. Corp., 36 East 23d.

STENOGRAPHER.—OLIVER OPERATOR; MUST HAVE EXPERIENCE. STENO. 111 TIMES.

STENOGRAPHER, one with experience in automobile business preferred; good salary. Elsey Motor Co., Concourse and 188th.

STENOGRAPHER, efficient and good typist. Room 1423. Joseph Migliore, 71 West 23d.

SWITCHBOARD OPERATOR.
THE LERNER WAIST CO.
offers good opportunity to young lady with more than average ability; one who can operate busy board, with 30 extensions; must be competent, courteous, and pleasant, and have at least several years' experience; permanent position and good salary. Call 15 West 38th St.

SWITCHBOARD OPERATOR.
MAX SCHWARZ
requires thoroughly experienced girl, and come well recommended; good salary; excellent opportunity for advancement. Apply between 10:30 and 11 A. M., 954 3d Av., near 57th.

SHOPPER
for retail cloak and suit house; one who has done this class of work for a department store or cloak and suit house. Box PP, 1619 St. James Building.

TELEPHONE OPERATOR, experienced. Julius Grossman, 372 DeKalb Av., B'klyn.

TYPIST. — Some knowledge bookkeeping. Picker, 407 Lexington Av.

WOMAN, capable, for salads and baking in cafeteria and tea room; good salary. 18 West 43d St.

WOMEN for hand sewing on ladies' fine garments; steady positions at good salaries. Cockcroft Studios, 17 East 39th St.

YOUNG LADY, bright, accurate, conscientious, of attractive appearance, by Christian firm for clerical work in clean, healthy office; start $16. Call Monday morning, 9 to 10 o'clock. United Knitwear Mills, 1,133 Broadway, corner 26th St.

YOUNG WOMAN to assist in cafeteria and tea room; short hours. 18 West 43d St.

Instruction.

Forty-two cents an agate line.

SECRETARIAL TRAINING.
Class holds its opening session Tuesday, Feb. 18, at 6 P. M. Write or telephone (Cortlandt 1465) for complimentary ticket of admission. Pace & Pace, 30 Church St., N. Y.

STENOGRAPHERS! Join our Speed Club; dictation from 80 to 175 words. Any time after 5 P. M. DRAKE BUSINESS SCHOOL, Tribune Bldg. Phone Beekman 2732.

HELP WANTED—Female.

Thirty-five cents an agate line.

Instruction.

Forty-two cents an agate line.

WOULD YOU LIKE TO EARN
$12 TO $30 A WEEK?

Then enroll at once for our inexpensive four-week course of practical training in filing and indexing. We secure positions for girls who complete the course. Employers want them because our training is the same as actual business practice. You can take the course without interfering with other work. New afternoon and evening classes begin today. Apply at once—write, phone, or call. It is your opportunity for a splendid position with big concerns. Phone Franklin 2261.
NATIONAL TRAINING SCHOOL FOR FILING.
Only School Affiliated with a Filing Equipment House.
The Shaw-Walker Company,
60 Franklin Street, Near Broadway.

STENOGRAPHER WANTED.
The demand for stenographers, secretaries, and typists is unprecedented. Why not qualify, when in 30 days the average student writes 100 words a minute by Boyd's Syllabic Shorthand? Now is the time to register. Make reservations at once. Call, write, or telephone for three trial lessons and convince yourself. MOON'S SCHOOLS, 50 East 42d St., 587 West 181st St., New York; 370 East 149th St., near 3d Av., Bronx, New York, and 214 Livingston St., Brooklyn.

SPECIAL ENGLISH LITERATURE.
Hear Horatio N. Drury's helpful and stimulating talk on "THE BUSINESS VALUE OF GOOD ENGLISH," to be given at Pace Institute, 30 Church St., on THURSDAY, FEB. 20, at 8 P. M. Class is now forming. Write or telephone Cortlandt 1465, for booklet, "Your English," and for complimentary ticket of admission to Mr. Drury's lecture. Pace & Pace, 30 Church St., N. Y.

PUBLIC SPEAKING.
"HOW TO CONQUER THE FEAR OF MAKING A SPEECH," a practical talk to be given at Pace Institute, 30 Church St., on Thursday, Feb. 20, at 8 P. M., which will interest women who need to address others clearly and convincingly. Write or telephone Cortlandt 1465 for booklet, "Talking to Others" and for complimentary ticket to the lecture. Pace & Pace, 30 Church St., N. Y.

WOMEN ARE NEEDED
in modern business as bookkeepers, accountants, and office executives. Lucrative positions await the trained woman. Proper training is discussed in our free booklet "Opportunities for Women." Write or telephone (Cortlandt 1465) for complimentary copy of this booklet and for details of training classes now forming.
PACE & PACE, 30 CHURCH ST., N. Y.

PRIVATE SECRETARIAL TRAINING.
PRATT SCHOOL, 34 West 45th St.
Registered by Board of Regents of the University of State of N. Y.; individual instruction; must be over 16 years old; advanced registration and references required.

For Commercial or Professional Life—
THE NEW YORK SCHOOL OF SECRETARIES.
Three months' individual instruction; graduates registered. V. M. Wheat, Director. 35 West 42d St. Phone V-4039 for catalogue.

STENOGRAPHERS.—$18, noiseless typists and stenographers. Apply Room 611, 253 Broadway. Free instruction. Free employment service.

LADIES, girls, learn telephone switchboard operating; course $10. Chief School, 5 Beekman.

Employment Agencies.

Fifty cents an agate line.

ELSIE DIEHL AGENCY,
20 Vesey St.

NO REGISTRATION FEE.

This AGENCY has been established since 1907 and has placed thousands of young women and men in responsible positions.

—Call—

I CAN PLACE YOU AT ONCE.

If you are employed and desire to BETTER YOUR CONDITION call and register — IT COSTS NOTHING IN ADVANCE—only a FEW MOMENTS OF YOUR TIME, which I am SURE WILL BE TO YOUR ADVANTAGE.

The following is a partial list of positions now available:

STENOGRAPHERS — Sec'y mfg. concern uptown, $30.
Steno.—Law or financial experience, downtown section, $100 monthly.
Steno.—Export exp., downtown, $25; advancement.
Steno.—Brooklyn position, $25.
Steno.—Uptown concern, prefer woman over 30, salary $25.
Steno.—Patent law, downtown, $25.
Steno.—Hoboken, $25.
Steno.—Brokerage experience, downtown section, $25.
Steno.—Bill clerk, asst. bookkeeper, automobile concern, $20, uptown.
Steno.—L. I. City, $18.
Steno.—High school graduates; numerous positions open, small offices paying $18, $20, $22.

BOOKKEEPER - STENOGRAPHER —uptown concern, prefer women over 28 years old, $25 to $30 to start.

Bookkeeper-Typist—$22, $23.
Bookkeeper's Assistant—Real estate concern, downtown, $20.

Office Assistant—Good penman and figurer, $18.

Typist—Billing Clerks, $15;
Copyists, $12.
Beginners, $10.

Telephone Operator position, Fort Lee, $18.
Telephone Op. Clerks, $15, $12.
Beginners, $10.

Dictaphone and Ediphone Op.—$18; downtown concern.
Dictaphone Op., Typist—Uptown, small office, $18.
File Clerk's position, bkpr., $14.
Office Assistant, File Clerks, beginners, $40 per month.

BROWN EMPLOYMENT EXCHANGE, 99 NASSAU ST. — Switchboard, Typist, Comptometer, Clerks, Stenographers, Dictaphone, Bookkeepers, Numerous other positions.

LANG AGENCY, 115 Broadway.—Stenographers, legal, commercial; switchboard, typists, clerical. Call immediately.

BOOKKEEPERS, stenographers; numerous positions; free registration. Van Tyn Agency, 1 West 34th.

STENOGRAPHERS, $22, $18, $15; beginners, $10. Atlas Agency, Room 513, 132 Nassau.

HELP WANTED—Male.

Thirty-five cents an agate line.

ACCOUNTANT for mercantile business; must be thoroughly experienced in general and cost accounting; man about 25-30; good position and salary for right party. A 50 Times.

ADDRESSERS for invitations; must be good penman; $3 per thousand. Apply Boyd's, 19 Beekman St.

ADVERTISING SOLICITOR who can write news for established trade journal; straight salary, $25 week; do not answer this ad. unless you give age, experience, (if any, if none say so,) and full references; no booze fighters. R. H., 702 Times Downtown.

ADVERTISING MAN
AND SALES PROMOTER,
retail cloak and suit experience; must be constructive, artistic, and able to produce results. This is a real job for the right man. Box L. L., 1619 St. James Bldg.

ASSISTANT BOOKKEEPER.
MAX SCHWARZ
requires thoroughly experienced bookkeeper; excellent chance for advancement for right party. Apply between 2 and 4 P. M. Monday, 954 3d Av., near 57th.

AUDITOR AND BOOKKEEPER.—Experienced bookkeeper and auditor; excellent opportunity. Apply between 8:30 and 11 A. M., Hecht Bros., 53 West 14th St., city.

BILL CLERK on Underwood billing machine; must be accurate, quick and have several years' experience. Address, giving age, references and salary expected. Billing, B 284 Times.

BOOKKEEPER'S ASSISTANT.
MAX SCHWARZ
requires thoroughly experienced bookkeeper; excellent chance for advancement for right party. Apply between 2 and 4 P. M. Monday, 954 3d Av., near 57th St.

BOOKKEEPER and stenographer, capable and efficient, to take charge of office; unusual opportunity and good salary to thoroughly experienced person; state fully experience and salary expected. M. S., 803 Times Downtown.

BOOKKEEPER, thoroughly experienced in handling resident buyers; commission account; unquestionable references. Apply between 8:30 and 10 A. M., Max Rubenstein, 16 West 31st St.

BOOKKEEPER with commercial experience and references; salary $29 weekly; state nationality; preference given to age 45 and upward. Address Room 906, 52 Vanderbilt Av.

BOOKKEEPER, experienced in building work; state experience and references; $25. G 62 Times.

BOOKKEEPING ASSISTANT.—Intelligent young man for export and import firm. G 61 Times.

BOXMAKERS wanted, experienced. Rosenthal & Cohen, 53 Great Jones St., New York City.

HELP WANTED—Male.

Thirty-five cents an agate line.

BUTCHERS—TWO.
Steady positions; good salary. B. Buchbaum, 792 Columbus Av.

BOYS
for mail and messenger service; must be 16 years old; good opportunity for advancement, along engineering lines; $9 to start.
Employment office open 9 to 4.
WESTERN ELECTRIC CO., INC.
57 BETHUNE STREET,
Near West St., 6 blocks south of 14th St.

BOY.
Bright boy to work in lace department; chance for advancement.
KROWER-TYNBERG CO.,
46 West 23d St.

BOY, 15 to 17, in stock room, wholesale dress goods house; reply with reference, salary expected. S 209 Times.

BOY, office, bright, willing; quick advancement for right boy. Apply Room 922, 17 Battery Place.

BOY WANTED for office of woolen manufacturer; give age and references. B 331 Times.

BOY to work in electrotype plant. Apply Knickerbocker Electrotype Co., 424 West 33d St.

BRIGHT BOY wanted, lace importers. Apply, stating age, salary expected, A 92 Times.

BUTLER-VALET, unmarried, who can do plain cooking and take charge of bachelor's apartment; state qualifications, by whom last employed and for what length of time; city references. Z 375 Times Annex.

BUYER FOR LADIES' SUITS;
MUST HAVE KNOWLEDGE OF
THE JOBBING LINE AND HELD
SIMILAR POSITION.
RITTER BROS.,
1,333 BROADWAY.

BUYER.—Experienced buyer and manager for ladies' ready-to-wear and millinery departments, in established medium-priced department store, located near New York City. Apply Tuesday, 9 A. M. I. Tach, 920 Broadway.

CHAUFFEUR-MECHANIC, experienced; state by whom last employed and for what length of time; must have city references. Z 400 Times Annex.

CLOTHING SALESMEN.
First-class salesmen can secure steady position in high-class clothing store in the heart of Newark. Men having had previous Newark experience preferred. Apply in person.
MARSHALL & BALL,
807-813 Broad St., Newark, N. J.

CLOTHING SALESMEN.—Call after 1 P. M. Wallach Bros., Broadway and 29th St.

CUTTER, experienced on knee pants. X 248 Times Annex.

DRAFTSMEN.
All round, competent mechanical draftsmen; permanent position, good salary, advancement.
AMERICAN EVER READY WORKS,
of the
NATION CARBON CO.,
Thomson Av. and Orton St., L. I. C.

DRAFTSMAN.—One with considerable experience in the design and detail of machine tools. Write fully your qualifications and experience, A 528 Times Downtown.

DRAFTSMAN wanted for electrical work; one with experience on electric starters preferred. Apply The Simms Magneto Co., Bloomfield, N. J.

DRUG CLERK, junior, for checking, by large drug company. Apply L. K. Liggett Co., 340 West Fourth St., near 13th St. and 8th Av.

EXPORTER wants young man thoroughly acquainted with export business to South American countries; preferably one at present employed; work to be done evenings; state fully age, qualifications, education. L 34 Times.

HANDY MAN wanted; one who understands to attend the boiler. Meyer's Hotel, Hoboken, 3d and Hudson Sts.

LINEN SALESMEN.
Good opportunity for men with established accounts selling to hotels and institutions on the road; salary or commission. Write details, B 366 Times.

MACHINIST, EXPERIENCED ON HEMSTITCHING, PICO AND OVERLOCK MACHINE, FOR A HANDKERCHIEF FACTORY. ADDRESS D. T., 218 TIMES DOWNTOWN.

MAN CAPABLE TAKING CHARGE OF HANDKERCHIEF FACTORY; MUST BE EXPERIENCED IN THE FINISHING END. ADDRESS FACTORY, 298 TIMES DOWNTOWN.

MAN wanted, bright, energetic, to manage ready-to-wear department in a town of 40,000. B 386 Times.

MANAGER, experienced, in 5th Av. gown establishment; state experience and salary. H 312 Times.

MEN wanted; framers and two operators on a popular price line of traveling bags; must be first-class men, otherwise do not apply. 1,278 West 6th St., Cleveland, Ohio.

MESSENGERS.—Wanted, by large downtown bank, young men as messengers, between the age of 18 and 19 years. G 701 Times Downtown.

MESSENGERS.—Wanted, by large downtown institution, boys as interior messengers. G 702 Times Downtown.

MILLWRIGHT.—Want man experienced in the erection of conveyors and elevators; location around New York; position permanent; write full details of experience and reference. S. B. Silverman, Rownson, Drew & Clydesdale, 68 William St., New York.

NECKWEAR.
EXPERIENCED FOREMAN
IN LARGE MEN'S NECKWEAR HOUSE; MUST BE EXPERT ON MAKING PATTERNS AND TAKE CHARGE OF CUTTING DEPARTMENT; ONLY THOSE WHO HAVE HELD SIMILAR POSITIONS NEED APPLY. WRITE, STATING EXPERIENCE, SALARY EXPECTED, AND PRESENT EMPLOYER, STRICTLY CONFIDENTIAL. B 371 TIMES.

NIGHT CLERK.—White, hotel experience; good penman; hours 7:30 P. M. to 7:30 A. M.; bond required; wages, $75, board and room. 44 West 44th St.

OFFICE BOY, 16, in downtown office of established engineering company; good opening, with bright prospects of advancement. Address A 542 Times Downtown.

PRESS HAND, stamping light work on power press. Manhattan Dial Co., B'klyn.

RECEIVING CLERK; ALSO STOCK MEN. APPLY L. K. LIGGETT CO., 340 WEST FOURTH ST., NEAR 13TH ST. AND 8TH AV.

SALESMAN.—Opportunity for a man of good character who wants to increase his earning power and chance for early advancement; we are selling the securities of an old-established banking institution, which has never failed to meet its dividend requirements when due; it is now paying 8% per annum on its preferred issue; commission. Apply E. H. Spence & Co., Inc., 16th floor, Metropolitan Bldg.

SALESMEN.—Wanted, several traveling men between the ages of 22 and 35 for our sales department; position permanent; salary and expenses paid; no commission; excellent opportunity to get started in the sales department of a large metal manufacturing establishment. Give full particulars in your letter, stating salary expected, previous experience, if any, and references. Z 373 Times Annex.

SALESMAN.—Experienced toilet soap; fully acquainted with retail drug trade in Brooklyn, by a large and well known manufacturer; good trade already established and splendid opportunity for a live wire; in reply state age, qualifications, religion, &c.; commission or salary basis. B 279 Times.

SALESMEN BY PROMINENT SUITING AND CLOAKING MILL, TO SELL NEW YORK CITY MANUFACTURING TRADE; salary and commission; only such applicants stating full particulars and experience will be considered and treated most confidentially. G 19 Times.

SALESMAN.—Young man for standardized engineering product in steel engineering; education or experience preferred, at least manufacturing experience; great salary and traveling expenses. Address Salesman, Box 48, Long Island City.

SALES ASSISTANT.—Young man, assistant to sales manager, for standardized engineering product in steel, preferably one who has had some experience in sales department in engineering lines. Address assistant, Box 48, Long Island City.

SALESMEN.—Two de luxe salesmen wanted for out of town work; only those who are accustomed to selling $100 editions need answer; new proposition; leads furnished; liberal commission. Call after 2 P. M. L. E. Stearns, 56 West 45th St.

SALESMAN, EXPERIENCED MAN IN TOILET ARTICLES, TERRITORY WEST OF ROCKIES, TO HANDLE EXCELLENT LINE OF DOMESTIC POWDER PUFFS AS A SIDE LINE ON A COMMISSION BASIS. B 341 TIMES.

HELP WANTED—Male.

Thirty-five cents an agate line.

SALESMEN.—Clean-cut men who can furnish good references can secure a position with the most successful selling organization in America; we are marketing the security of an established commercial business that has paid regular quarterly dividends of 7 per cent. per annum on preferred issue since date of organization, in addition to earning approximately 20 per cent. on common, and has been admitted in all States wherein they have laws protecting investors against spurious issues; selling experience not necessary, because we teach you the selling system which has made our institution an unparalleled success; salesmen are earning up to $300 and $400 weekly; commission. Apply Suite 1034 Singer Building.

SALESMAN.—Coat and suit line, for New England; also man for Southern States. A large Cleveland cloak and suit manufacturer is open to engage a man who has an established trade in the New England States and also a man for far Southern States, including Texas; men who have traveled in these territories for a period of years in coat and suit line; a well-made, medium, and better grade of garments produced; salary or commission basis; application strictly confidential. X 261 Times Annex.

SALESMEN accustomed to making big money; we have openings for several aggressive specialty salesmen to travel and sell our advertising service to bankers and merchants; clean, dignified, legitimate and established business; exclusive territory; commissions paid daily or weekly; experience in our line, while desirable, not necessary. Call 9 to 12 A. M., National Engraving Co., 154 Nassau St.

SALESMAN wanted for filing supplies, to handle a sample line of folders, indexes, and cards; we want a man who can supervise this department of our business; we are willing to pay up to $2,500 for the right man; we will not consider any one unless he has had experience in the business and understands it thoroughly; in answering give full information and references. O 414 Times Downtown.

SALESMAN with watch glass experience wanted by importer to develop watch glass department on commission; good opportunity for right man. E. M. R., B 326 Times.

SALESMEN TO SELL DIVIDEND-PAYING STOCK; SALARY AND COMMISSION. APPLY ROOM 742, 47 WEST 34TH ST.

SALESMEN, (3,) real producers, with sand and pep, to canvass downtown office section, (commission basis,) on the best magazine club offer. If $50 to $60 a week looks good to you, call at Room 1120, 132 Nassau St., between 9 and 11:30 A. M.

SALESMAN wanted, experienced man, to sell popular price line of traveling bags; must have established trade and large following; liberal inducements to man able to produce the business; salary or commission. Box L 786 Times Downtown.

SALESMAN, EXPERIENCED MAN IN TOILET ARTICLES, COVERING SOUTHERN TERRITORIES, TO HANDLE EXCELLENT LINE OF DOMESTIC POWDER PUFFS AS A SIDE LINE ON A COMMISSION BASIS. B 342 TIMES.

SALESMAN, EXPERIENCED MAN IN TOILET ARTICLES, MIDDLE WEST TERRITORY, TO HANDLE EXCELLENT LINE OF DOMESTIC POWDER PUFFS AS A SIDE LINE ON A COMMISSION BASIS. B 340 TIMES.

SALESMEN, with selling ability and energy, to sell a well-known line of automobile specialties to the garage and supply trade; liberal commission, with drawing account. B 385 Times.

SALESMEN.—WHO HAVE HAD SPECIALTY EXPERIENCE PREFERRED, TO SELL A NATIONALLY ADVERTISED CHECK WRITER; LIBERAL COMMISSION; 9TH FLOOR, 450 4TH AV.

SALESMAN
for South America; one who is or has been traveling South America selling shoes; state references and experience and commission. A M 803 Times Downtown.

SALESMAN TO CALL ON CITY TRADE AND RESIDENT BUYERS WITH A STRONG LINE OF RAINCOATS; SALARY AND COMMISSION; STATE EXPERIENCE AND REFERENCES. A 95 TIMES.

SALESMAN.—LIVE WIRE SILK RIBBON MAN FOR CITY AND NEARBY; MUST HAVE GOOD RECORD AND CAPABLE OF EARNING BIG MONEY; SALARY OR COMMISSION. B 257 TIMES.

SALESMEN.—$50 per week type of men to sell the newest, cheapest, and most complete check protector in the field; paying liberal commission. Apply 309 Broadway. Room 908.

SALESMEN.—Exceptional opportunity for reliable, clean-cut, active men to distribute nailless, box-strapping appliance; liberal commission basis. Box 325 Times, 2 Rector St.

SALESMEN.—Experienced men's furnishing salesmen, capable of handling high class trade, also high class clothing salesman. Apply after 9 A. M., Lambert, 183 Broadway.

SALESMEN.—Big money for live wires; men that are accustomed to sell custom made clothing on the club plan; big inducements; something new; commission and bonus given. B 382 Times.

SALESMAN with established trade, thoroughly experienced in dry goods line; city or out of town; salary or commission; state references. A 533 Times Downtown.

SALESMEN.
If you can sell rubber tires a future is assured you with The Progressive Tire Co.; drawing account against commission. B 344 Times.

SALESMAN, with trade selling steel sheets, plates, angles, ex New York City warehouse; salary, commission; state experience. S 211 Times.

SALESMEN.—Established lithographing and printing firm will pay commission or salary to experienced salesmen. A 424 Times Downtown.

SALESMEN. — Experienced fancy leather goods, holiday novelties; city and road. B 937 Times Harlem.

SALESMAN calling on jobbing trade to carry side line boudoir caps; good commission; all territories open. B 300 Times.

SALESMAN, experienced zinc, nails, sheet iron, tin plate; salary and commission. S 216 Times.

SALESMEN to sell on commission as a side line, popular priced high class novelty. Address M. H., K 383 Times.

SALESMAN.—High-class men's neckwear, to work on commission basis. Write, stating full particulars. B 383 Times.

SALESMAN.—Experienced in hosiery and underwear, side lines; city or out of town; commission. G 730 Times Downtown.

SALESMEN for all territories in a novelty line of boys' wash suits. Leibowitz Bros., 51 Jamaica Av., Brooklyn.

SHIPPING CLERK for large manufacturing house; one familiar with millinery or similar line of business; do not apply unless thoroughly experienced packer, acquainted with all details of shipping department. L. Steinthal & Bros., 906 Broadway.

SHIPPING CLERK, American, experienced in South American business; reading knowledge of Spanish or Portuguese essential; replying state full particulars. G 765 Times Downtown.

SHIPPING CLERK and packer wanted in automobile parts department; state age, experience, and salary desired. X 260 Times Annex.

SIDE LINE OF SILKS.
Salesman; dry goods commission house wants a few high-grade men who cover the department stores, all territories, to carry side line of silks on commission; only those having good records and following need apply. B 374 Times.

SILKS.—COMPETENT, EXPERIENCED man in silk department; must be familiar with buying and sources of supply of georgette crepes, crepe de chines, &c.; state experience and references. Write H. D., Box 22, 125 East 34th St.

SPECIALTY SALESMEN.
A large mercantile establishment in the metropolitan district requires the services of two specialty salesmen with proven ability to sell; must possess personality and natural ability to manage; this is a high-class proposition, and men capable of qualifying can dictate their own terms. Address Salesmen, 216 Times Downtown.

STENOGRAPHER. — Spanish and English; prominent export house that takes pride in the quality of its correspondence requires young man able to take dictation in both languages and transcribe accurately. Address, stating age, nationality, experience, and salary desired, Merchants, B 119 Times Downtown.

STENOGRAPHER, typewriter; young man, not over 20; $15 to $18, according to ability; state experience, references. L 26 Times.

STENOGRAPHER, confidential, well educated, loyal, enthusiastic; interesting work; near Elizabeth; state education, experience, salary. O 435 Times Downtown.

STOCK CLERKS, experienced, for sweaters. Peerless Sweater Mills, 35 West 23d St.

SUPERINTENDENT wanted; factory located in the Middle West wishes to secure a competent superintendent, preferably a man familiar with the manufacture of light shelf hardware. Apply Box Z 349 Times Annex.

TOOL AND DIE MAKERS.
Experienced on sheet metal; steady employment; good salary; first class men.
AMERICAN EVER READY WORKS,
of the
NATIONAL CARBON CO.,
Thompson Av. & Orton St., L. I. C.

HELP WANTED—Male.

Thirty-five cents an agate line.

YOUNG college man, ambitious, of neat appearance and good physique, for office work and to assist traveler in men's clothing; exceptional opportunity for advancement. A 88 Times.

YOUNG MAN wanted.—New York office of Western dry goods concern require strong, bright young man to make himself generally useful; good opportunity for advancement. Box C. C. 614, 1,265 Broadway.

YOUNG MAN, about 25, to take charge of cotton yarn stock, store orders, and wait on customers; must have experience in the yarn or textile manufacturing business; references. "Yarn Dealers," B 295 Times.

YOUNG MAN for light mechanical work on instruments and apparatus; beginners or those with limited experience considered. B 378 Times.

YOUNG MAN able to make himself useful in a retail millinery store; one having had experience in millinery preferred. Ray Millinery, 226 West 125th St.

YOUNG MAN wanted, not over 22, for office work; knowledge typewriting, stenography; state salary, experience. A 91 Times.

YOUNG MAN, 18-21, in office large steel company; state age, experience, salary desired. A 530 Times Downtown.

YOUNG MEN, several, bright, initiative, experienced in notions, hardware. Apply, before 11, Goldberger Mfg. Corporation, 36 East 23d.

Instruction.

Forty-two cents an agate line.

SPECIAL ENGLISH LECTURE.
Hear Horatio N. Drury's helpful and stimulating talk on "THE BUSINESS VALUE OF GOOD ENGLISH" to be given at Pace Institute, 30 Church St., on THURSDAY, FEB. 20, at 8 P. M. Class is now forming. Write or telephone (Cortlandt 1465) for booklet "Your English" and for complimentary ticket of admission to Mr. Drury's lecture. Pace & Pace, 30 Church St., N. Y.

PUBLIC SPEAKING.
"HOW TO CONQUER THE FEAR OF MAKING A SPEECH," a practical talk to be given at Pace Institute, 30 Church St., on Thursday, Feb. 20, at 8 P. M., which will interest men who need to address others clearly and convincingly. Write or telephone (Cortlandt 1465) for booklet "Talking to Others" and for complimentary ticket to the lecture. Pace & Pace, 30 Church St., N. Y.

IF YOU ARE MECHANICALLY INCLINED, "break into the engineering game." There is no field today richer in opportunity. We offer an intensely practical course in drafting and shop mathematics. Individual attention. Rapid progress. Classes now forming. Call, write, or phone today. Y. M. C. A., East Side Branch, 157 East 86th St. Telephone Lenox 6051.

BOOKKEEPER.—Get out of the rut; become a certified public or cost accountant; go into business for yourself; demand for expert accountants exceeds the supply; our graduates earn over $5,000 yearly; learn at home in spare time by our easy system; send for booklet and special offer. Universal Business Inst., 160 Pullman Bldg., New York.

ACCOUNTANCY — TRAINED MEN ARE NEEDED NOW.—Write or telephone for complimentary card of admission to opening lecture on Feb. 25, 8 P. M., and details of evening classes now forming in Pace Standardized Course in Accountancy and Business Administration. New York Institute of Accountancy, 215 West 23d St., New York.

MEN.—Learn photography; good paying positions in art, commercial, or motion picture studios; experts instruct by actual practice in E. Brunel's 20 modern studios; enroll now. E. Brunel Training School of Photography, 1,269 Broadway, at 32d St.

EARN $5,000 YEARLY
As a Doctor of Chiropractic; day and evening sessions, co-educational; class now forming. Write for booklet B.
CHIROPRACTIC UNIVERSITY OF N. Y.
1,416 Broadway, New York. Bryant 6956.

For Commercial or Professional Life—
THE NEW YORK SCHOOL OF SECRETARIES.
Three months' individual instruction; graduates registered. V. M. Wheat, Director. 35 West 42d St. Phone V-4039 for catalogue.

AMBITIOUS MEN ought to know what an exceptional future is in store for the ACCOUNTANCY-TRAINED man. Send for "Your Market Value" and Bulletin 35, which gives details of training needed. Pace & Pace, 30 Church St., N. Y.

SECRETARIAL TRAINING.
Class holds its opening session Tuesday, Feb. 18, at 6 P. M.; write or telephone (Cortlandt 1465) for complimentary ticket of admission. Pace & Pace, 30 Church St., N. Y.

LEARN TO BE A CHAUFFEUR.—Pleasant and profitable work; day and evening classes. Send for free booklet and visitor's pass. West Side Y. M. C. A., 302 West 57th.

MOVING PICTURE operating taught; positions free; day or evening. 644 8th Av.

AUTOMOBILE EXCHANGE.

Fifty cents an agate line.

ALEXANDER G. HARRIS
ANNOUNCES
CLOSED CAR SALE.
End of Season Prices in Mid-Winter.
SEDANS
AT VERY LOW PRICES.
1917 HUDSON SUPER-SIX SEDAN.
1918 CADILLAC SEDAN.
1918 DODGE SEDAN.
1915 4-PASS. CADILLAC SEDAN.
1917 CADILLAC VICTORIA COUPE.
ALSO MANY OPEN CARS.
BE SURE IT'S HARRIS,
1,700 BROADWAY.

APPERSON 1918 SPORT.
CADILLAC 1918 7-pass. Touring.
CUNNINGHAM 1918 6-passenger.
CUNNINGHAM 1917 4-passenger.
DANIELS 1917 4-passenger.
HUDSON 1918 4-PASS. SPEEDSTER.
HUDSON 1917 4-PASS. SPEEDSTER.
MERCER 1916 Roadster and Speedster.
PACKARD 1917 Fleetwood 4-passenger.
PIERCE 1917 "66" Chummy Roadster.
STUTZ 1918 TOURING.
SCHOONMAKER & JACOB,
1,700 Broadway.

A CLEARANCE SALE.
STANDARD "8," late model limousine; only run 7,000 miles; newly painted; upholstery fine and mechanically perfect; new car guarantee; formerly $4,000; make offer.
1918 STANDARD "8" touring; demonstrator, guaranteed.
1917 STANDARD "8" touring, almost new throughout.
1917 FRANKLIN Roadster; a real bargain.
1916 STUTZ Roadster, wire wheels; extraordinary bargain.
1917 PREMIER Foursome, very good condition.
1915 CHALMERS Touring; runs perfectly; very reasonable.
STANDARD "8" Used Car Dept.,
D. M. SHERMAN, MGR.,
N. E. Cor. 64th and Broadway.
Columbus 4648.

A MID-SEASON OPPORTUNITY.
1918 HUDSON 4-passenger Sport.
1918 STUTZ Speedster, Bearcat.
1918 CADILLAC, 4-passenger, Victoria.
1918 MERCER, 4-passenger Sport.
1918 BUICK 7-passenger touring.
1917 HUDSON 4-passenger Sport.
1917 STUTZ 2-passenger roadster.
1917 STUTZ 6-passenger touring.
1917 PIERCE-ARROW 38, landaulet.
1917 PACKARD, 7-passenger touring.
1917 PACKARD brougham limousine.
1917 FRANKLIN 5-passenger touring.
1915 FIAT Fleetwood landau. Foreign.
KERMAN N. KARP, INC. Est. 1902.
1,676 BROADWAY, CIRCLE 65.
OPEN EVENINGS. TIME PAYMENTS.

BUICK 1917 Sedan; Exceptional bargain. 1778 Broadway (57th), one flight. Circle 1417.

BUICK 1918-1917 TOURINGS, roadsters. Flack, 1,700 Broadway, 3d floor.

BUICK, 1917, little-6 touring, with Winter top. 1,778 Broadway, (57th,) one flight.

CADILLAC 1918 AMESBURY SUBURBAN.
CADILLAC 1918 SPECIAL 7-PASS SEDAN.
CADILLAC 1917 SPECIAL SPORTING—4.
CADILLAC 1917 4-PASS. ROADSTER.
BIDDLE 1917 SPORTING 4.
MERCER 1917 SPECIAL SPEEDSTER.
STUTZ 1918 16-VALVE SPEEDSTER.
STUTZ 1918 SUBURBAN SEDAN.
STUTZ 1918 SPORTING FOUR.
STUTZ 1917 BULLDOG SPECIAL.
ROAMER 1918 TOWN BROUGHAM.
HUPMOBILE 1917 SPECIAL BROUGHAM.
S. G. V. 1915 FLEETWOOD SPORTING—4.
OWEN MAGNETIC 1917 LANDAULET.
MURRAY 1917 7-PASS. TOURING.
ISOTTA FRASCHINI SEDAN, LATEST Imp.
FIAT FLEETWOOD, LATEST Importation.
D. C. BURRELLE,
1,700 Broadway, 4th floor. Circle 153.

CADILLAC.
1918 CADILLAC LIMOUSINE.
Amesbury custom body; color in lavender, with black trimmings; old rose "Chase" mohair velvet upholstery; run just over the 5,000-mile mark; mechanically, just nicely run in; first-class tire equipment, bumper, &c.
3 Lafayette Av.
Main 527.

CADILLAC 1917 SEDAN.
CADILLAC 1917 LIMOUSINE.
CADILLAC 1917 TOURING, 7-Pass.
CADILLAC 1917 SPORT MODEL, 4-Pass.
PACKARD 1917 ROADSTER 2-25.
MARMON 1917 CLUB ROADSTER, 4-Pass.
LOCOMOBILE 1917 TOURING, 7-Pass.
PIERCE 1918 LANDAULET 38.
HUDSON 1917 LIMOUSINE.
CADILLAC 1916 SEDAN AND TOURING.
SIMPLEX 1914 LIMOUSINE 38.
PACKARD AUTO EXCHANGE CO.,
10 West 60th St. Columbus 5078.

CADILLAC 1917, special sport, 4-passenger touring; slip covers; 2 shoes; excellent shape. Oberwager, 138 West 52d St.

AUTOMOBILE EXCHANGE.

Fifty cents an agate line.

CADILLAC 1917 sedan, like new.
HUDSON 1918 suburban sedan, exceptional.
HUDSON 1917 sedan, many extras.
HUPMOBILE 1917 sedan, (custom body.)
HUPMOBILE 1917 touring, bargain.
TRADES CONSIDERED. TIME PAYMENTS.
COLE USED CAR DEPT.,
226 West 56th, (elevator,) 4th Floor.
HARRY A. BRENNER, Mgr.

CADILLAC, (1918,) 4-passenger touring.
PIERCE-ARROW, (1918,) landaulet, 38 H.P.
PIERCE-ARROW, (1918,) touring, 48 H. P.
F. TURNER, 20 Broad. Phone 4473 Rector.

CADILLAC 1916 Touring. Price reasonable. 1778 Broadway (57th), one flight. Circle 1417.

CADILLAC 1917 Sedan; 1918 Coupe; 1917 Touring; bargains. Cook Macconnell, 1,790 Broadway.

CADILLAC 1918 late model Victoria coupe. Auto Electric Service, 245 West 55th.

CADILLAC 1918 touring; used four months; condition new. Phone Circle 5692.

CADILLAC 1917 4-PASS. TOURING. WALLACE, 236 WEST 59TH ST.

CADILLAC limousine for sale; first-class condition; bargain. Phone Farragut 488.

COLE USED CAR DEPT.
COLE CARS—ALL TYPES.
Sedans, tourings, chummy roadsters.
Many others.
TIME PAYMENTS. TRADES CONSIDERED.
COLE USED CAR DEPT.,
226 West 56th, (elevator,) 4th Floor.
HARRY A. BRENNER, Mgr.

COLE "8" 7-passenger touring car; fully equipped; used less than six months; must be seen to be appreciated. The Winton Company, Broadway, at 70th St.

CROW-ELKHART 1918 chummy roadster, wire wheels, very attractive; demonstrator, almost new; price $800. Crow Motor Sales Co., Broadway and 53d St.

FORDS, (2,) runabout and light delivery; open box body; both mechanically perfect. Phone Hamilton 3200.

FORD TAXI '17, SEDAN '18,
20th Century. 1,700 B'way, cor. 54th.

FOR SALE, AUTOMOBILE.
HUDSON SUPER SIX SEDAN, WINTER TOP; WILL SELL FOR $950. OWNER, G 749 TIMES DOWNTOWN, OR MADISON SQUARE 1380.

FRANKLIN 1918 Town Car; condition almost new; repainted; excellent tires; beautiful upholstery. Phone J. B. A., Main 9700, or call 40 Flatbush Av. Ext.

HUDSON 1917 Runabout Speedster; disappearing seats; special Victoria top; excellent shape; new shoes. Oberwager, 138 West 52d St.

HUDSON 1917 Touring. Wonderful condition. 1778 Broadway (57th), one flight. Circle 1417.

HUDSON 1918 coupe, touring; 1917 sedan, speedster; bargains. Cook Macconnell, 1,790 Broadway.

HUDSON 1917 Sedan; real opportunity. 1,778 B'way, (57th,) 1 flight. Circle 1417.

HUDSON 1917 coupe, 3-passenger; excellent; sacrifice; $1,275. Phone owner, 422 Main.

HUDSON, 1917, four-passenger speedster. Phone 2626 Vanderbilt.

HUDSON 1917 town car. 1,778 Broadway, (57th,) 1 flight. Circle 1417.

HUPMOBILE.—1918 touring. Brady-Murray Motors Corp., B'way at 62d St.

KISSEL Car Coupe, 1916; in very good shape. J. J. Barrett, Tel. 2620 White Plains.

LANCIA Cabriolet, special body; lady going away; can be seen at 226 West 59th St.

LIMOUSINE, 1918, Studebaker "Six" 7-passenger, practically new and in guaranteed condition throughout. A sacrifice at $985. Studebaker Factory Branch, Broadway, at 56th St. See Mr. Christie.

LOBELL ABORN CO.,
230 West 56th St.,
one door west of Broadway.
1917 STUTZ, 4-Passenger Tour.
1918 CHALMERS, Sedan.
1917 McFARLIN, Touring.
1917 MARMON, Chummy Roadster.
1917 HUDSON, Sedan.
1917 CADILLAC, Touring.
1918 MAXWELL, Touring.
1917 CHALMERS, Sedan.
1917 OLDSMOBILE, 7-Pass. Touring.
1917 CADILLAC, Chummy, 4-Pass.

MARMON 1917 Touring Car, Marmon overhauled, repainted; bargain. Cook Macconnell, 1,790 Broadway.

NATIONAL brougham; late model town car; $1,800; newly painted and overhauled; great bargain quick buyer; no dealers. A 536 Times Downtown.

OVERLANDS AND WILLYS-KNIGHTS. — Reconditioned & guaranteed; prices very reasonable. WILLYS OVERLAND CO., Broadway and 50th St.

PACKARD, 1918, Town Limousine, practically new; fully equipped and guaranteed; very reasonable. M. J. Tymoff, 920 Union St., Brooklyn.

PIERCE—14 Pierce 66, with starter, electric lights, 7 passenger touring; just overhauled; Goodyear cord tires; two extras; $1,200. Tel. John 1690, Montgomery 3266.

PIERCE limousine, 1912, 38; good condition, $500. Johnson, Hotel Gregorian, 35th St.

PIERCE ARROW 1912 Little-6 limousine. Mr. Underhill, Vanderbilt 2626.

RENAULT; exceptionally smart town car; Locke brougham body; perfect condition. Renault Selling Branch, Inc., 719 5th Av.

ROLLS ROYCE landaulet, Bosch starting and lighting. 2626 Vanderbilt. Mr. Underhill.

SEDAN, 1917, Studebaker "Six"-cyl., 7-pass. Sedan in excellent mechanical condition; new tires; upholstery in fine condition; car needs paint only; a sacrifice at $975. Studebaker Factory Branch, Broadway, at 56th St. See Mr. Christie.

SELECT USED CARS.
1918 WHITE 7-PASS. TOURING.
1918 HUDSON 7-PASS. TOURING.
1917 HUPMOBILE SEDAN.
1916 CADILLAC TOURING.
INTERNATIONAL AUTO EXCHANGE,
150 WEST 55TH ST. PHONE CIRCLE [illegible]

STEARNS KNIGHTS — Overhauled Guaranteed — Closed and Open Models. 4 and 8 cyl. — Prices very reasonable.
STEARNS USED CAR DEPT.,
415 West 55th St. Columbus—7600.

STUDEBAKER, small 1917, "Four"-cyl. touring, in beautiful condition throughout; an excellent economical and comfortable family car; $525. Studebaker Factory Branch, 1,751 Broadway. See Mr. Christie.

STUDEBAKER, 1917; excellent condition. Brady-Murray Motors Corpn., B'way at 62d St.

STUTZ 1917, 6-passenger touring; condition perfect. Phone Circle 5692.

WESCOTT, enclosed touring, 2 tops, new tires, 1917 model; excellent mechanical condition; new model costs $2,590. Our price $685. Studebaker Factory Branch, 1,751 Broadway, 2d floor.

WILLYS-KNIGHT limousine, 7 passenger, wire wheels; excellent running condition. Seen 1264 Bedford Av., Brooklyn. Phone Prospect 567.

WILLYS-KNIGHT touring cars and sedans; latest models. Willys-Overland, Inc., 1,236 Bedford Av. Phone Bedford 8800.

Motor Trucks.

AUTO TRUCK, two-ton, to rent by day or month, with chauffeur and closed body. Apply Ercolino & Co., 56 Elizabeth St., New York. Telephone Franklin 5428.

PACKARD TRUCKS, (2,) 1918, 6-ton and rebuilt 3½-ton, open rack bodies; tires and mechanical condition perfect. Phone Hamilton 3200.

PEERLESS auto trucks for sale; 3 Peerless 5-ton and 4 Pierce-Arrow 5-ton trucks; covered body and long wheel base. W. H. Haines, 383 Newark Av., Jersey City.

REPUBLIC, 3½-ton, perfect condition, low 14 ft. body. Shrock, 291 Pearl St., Phone Beekman 3938.

REPUBLIC.—For sale brand new 3½-ton truck; great bargain. Address Box 418, Livingston Manor, N. Y.

Automobiles for Rent.

PACKARD Twin sixes to hire; superior service; sensible rates. C. M. & G. V. Williamson, 204 W. 43d. Phones 4219-3530 Bryant.

CADILLAC.—Attractive limousine; hour, week, month. Telephone Wedge, 5174 Riverside; very reasonable.

PACKARD Twin Sixes; rates very reasonable. Champion Garage and Auto Co., 171 West 89th St. Riverside 5818.

PACKARD 1917 twin six brougham; monthly. Circle 2471. Avidans, 147 West 54th St.

Automobiles Wanted.

WANTED.—Automobiles of the better class, sold on consignment, or bought for cash; customers waiting. Russel & Downs, 134 West 54th. Tel. Circle 1740.

CADILLIC.—Cash for 1917 Cadillac touring; state condition and where can be seen; have $1,000. R. W., 36 Times.

LATE model cars; highest cash prices. Auto Warehouse, 1,778 Broadway. Circle 1417.

TOURING or runabout; cash waiting. 365 East Fordham Road. Tel. 5412 Fordham.

PACKARD wanted, 1917, town car. Address Box 28, 157 East 47th.

Best 1918 touring car wanted for $1,000 spot cash. Phone 2264 Riverside.

Automobile Bodies.

BODIES, all types, new and used; no reasonable offer refused. Renault Selling Branch, Inc., 719 5th Av.

LIMOUSINE BODY, fore door; newly upholstered and painted; bargain, $75. Silent Knight Motor Co., 549 West 53d.

Automobile Instruction.

STEWART AUTO SCHOOL, 225 W. 57th St. at Broadway. — Why our system of automobile instruction for men and women is the best in N. Y. Write today for Catalogue I.

ATKINSON AUTO SCHOOL, 235 West 50 St. — Superior instructors guarantee you expert knowledge. Inspect equipment or write for booklet. Ladies' classes.

Auto School WEST SIDE Y. M. C. A. 302 W. 57th St. — Largest and best school in the U. S. Send for booklet and pass to school. Telephone Columbus 7920. Special classes for ladies.

AUTOMOBILE COURSE, $50.50.
BEDFORD BRANCH Y. M. C. A.
1,121 BEDFORD AVENUE, DEPARTMENT

RATTIGAN STARTS HEAD-HUNTING TOUR

State Prison Superintendent to Seek Places for Faithful Democrats.

MOYER OF SING SING TO GO

Twombly of Clinton Safe Through Conway's Efforts — Auburn Job Awaits Jennings.

Special to The New York Times.

ALBANY, Feb. 16.—Charles F. Rattigan, State Superintendent of Prisons, left Albany tonight to make a tour of the State's penal institutions. He had his knife sharpened and ready to fall on the necks of some prison wardens to meet Governor Smith's demand for patronage in the Prison Department.

Superintendent Rattigan's tour is preliminary to the inquiry to be conducted into prison affairs at the Governor's insistence. He left Albany following several conferences with Governor Smith. The trip portends many changes in the Prison Department, but the Democrats cannot hope for jobs aggregating more than $30,000.

There has been no attempt to hide the fact that Warden William N. Moyer of Sing Sing is slated to go, together with W. J. Homer of Great Meadow and Larry R. Kidney of Auburn Prison. Kidney, however, superseded Colonel Edgar S. Jennings at Auburn with the understanding that if Jennings got back from the war zone and wanted his old job again Kidney would step aside.

John B. Twombly of Clinton Prison, it is said, will be safe when the knife begins to fall, but his position is saved only through the backing of Ex-Lieutenant Governor Thomas F. Conway, whose word is law in Clinton County Democratic circles and who has put up a successful fight with the Governor for Twombly's place. The wardens get $4,000 a year, and under the present plan of ousting, only $8,000 in patronage will be netted.

Superintendent Rattigan has already filled the office of deputy by the appointment, on Governor Smith's suggestion, of James I. Long. This leaves to be filled the post of industrial agent at $4,000 a year, left vacant by Emerson D. Hall of Buffalo, confidential agent at $3,000, vacant through the resignation of William M. Palmer of Newburgh, and a transfer clerk at $2,400 a year.

The scalping of Republicans is expected to extend to J. Harry Mitchell of Odena, industrial agent at Clinton Prison; Charles J. Mackey of Ithaca, who has the same post at Auburn, and Frank Alson at Sing Sing.

The prison physicians and principal keepers are under civil service and therefore probably will not come within the swing of the jobs-hunting knife.

ADVERTISEMENT.

SATISFYING RELIEF FROM LUMBAGO

Sloan's Liniment has the punch that relieves rheumatic twinges

This warmth-giving, congestion-scattering, circulation-stimulating remedy *penetrates without rubbing* right to the aching spot and brings quick relief, surely, cleanly. A wonderful help for external pains, sprains, strains, stiffness, headache, lumbago, bruises.

Get your bottle today—costs little, means much. Ask your druggist for it *by name*. Keep it handy for the whole family. The big bottle is economy. 30c, 60c, $1.20.

Sloan's
Liniment
Kills Pain

The Vital Necessity of Life Insurance

With few exceptions, men meet either one of three facts,—they succeed,—they fail,—they "Go West."

To the Successful, the cost of Insurance means little,—to the unsuccessful, the systematic accumulation thru Insurance means *everything*, even hope, and another chance,—and to the other, Life Insurance often is all that's left to last thru the life of those they loved.

Be sure you get the right kind of Insurance,—the best way is to have us buy it for you.

M. E. FOOTE
AND ASSOCIATES
Life Insurance Experts
Phone Barclay 7667
1146 Woolworth Building

BOOKKEEPING

TUESDAY & FRIDAY, 8 to 10 P.M.
COMMENCING
(MARCH 4TH)
REGISTRATION CLOSES WITHOUT NOTICE

The previous class having been over-subscribed, this limited class is being formed by special request of students desiring to qualify for entrance to next class in Expert Accountancy personally conducted by

FRANK BROAKER, C. P. A. No. 1
Secretary, First Board of Certified Public Accountant Examiners.
Broaker Accountics Corp'n., Inc.,
BROAKER BUILDING
63 FIFTH AV., N. E. Cor. 13th St.
Telephone Stuyvesant 531.

SALTO NUTS

Eat 'em regularly—a healthful Habit and a joy always. Try those nutty chocolate MATINEE IDOLS.

Hatch

Hatch he pays the Parcel Post

B'way at 30th
B'way at 45th

"Lost and Found" Advertisements on Page 14.

"There's Just the Cabinet We Want!"

With these young partners the question of material was settled.

"Which *steel* filing cabinet is the best buy?" was the problem to be solved.

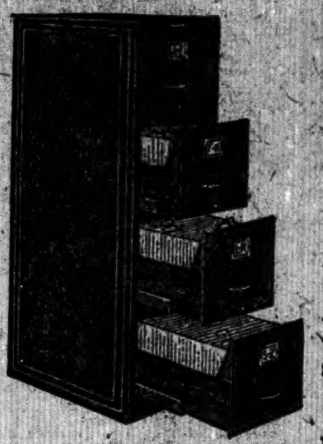

"801"

"801"—leader of the famous 800 line—was the solution.

It is the result of a decade's concentration of specialists in the making of steel furniture.

Made in letter, legal and document sizes.

Finished in green, mahogany or oak.

Ask us for File Booklet No. 217A

STEEL EQUIPMENT
CORPORATION
25 West 45th Street
New York
Telephone Bryant 6785

Security STEEL

Have you tried one lately?

At the "Pennsy" Concourse cigar-stand!

AMONG the thousands of Jersey and Long Island commuters who throng the "Pennsy" Station morning and night, are many who make a practice of buying Robt. Burns cigars at "Pennsy" cigar-stands.

You may see them getting their smokes for the day, as they swarm through the spacious Concourse in the morning—and stocking up for the long evenings, on their way home during the rush hours.

As more and more out-of-town "New Yorkers" make the welcome discovery that Robt. Burns' filler is *full Havana*, but *mild* enough for "business" heads and nerves, more and more contented smokers will be asking regularly for Robt. Burns at leading New York hotels, clubs, cafes and cigar-stands.

ROBT. BURNS
Invincible
2 for 25c
(13c for 1)

Robt. Burns
3 National Sizes—10c to 15c

GENERAL CIGAR CO., Inc.
Distributing Branch
54th Street and 2nd Avenue

AVOID COUGHS and COUGHERS!
Coughing Spreads Disease
SINCE 1870
SHILOH
A FEW DROPS AID IN RELIEF

We Will Loan You MORE MONEY
on Your Diamonds and Jewelry than any other loan concern.
ONLY 1% PER MONTH.
MAX BERNSTEIN
273 West 125th Street

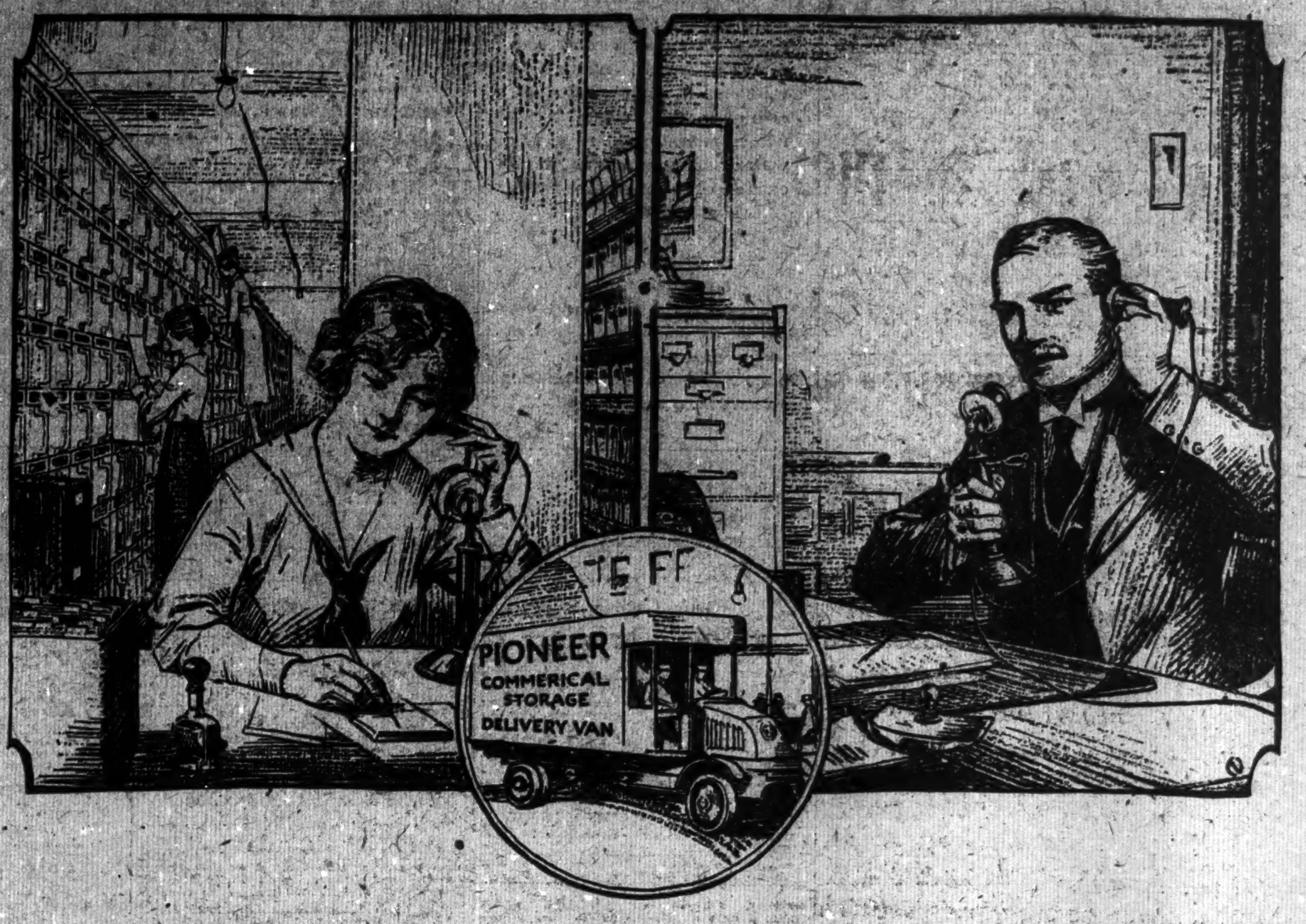

Accessibility reinforced by Safety

BUSINESS demands accessibility and convenience. Big Business is even more exacting. It demands that behind the convenience and handiness of all up to date equipment there shall stand absolute safety.

That's why over 150 big, nationally known business houses keep their

BUSINESS RECORDS
ACTIVE—SURPLUS—DUPLICATE
AT
PIONEER

WHAT could be more accessible than PIONEER? Only 7 minutes from Wall Street—right at the Nevins Street Subway Station—14 minutes from 42nd Street, yet outside the congested district of lower Manhattan.

Your clerks (male or female) can work here, at any hour, day or night, in complete privacy, surrounded by every modern office convenience—perfect ventilation, electric lighting, elevator and janitor service, steam heat and private telephone. A phone call from your Manhattan office to one of your clerks at PIONEER will bring any desired paper or document to your office in a few minutes. What could be more modern—more convenient?

And what could be safer than PIONEER—a modern fireproof building protected day and night by an armed watchman's patrol, supplemented by automatic district telegraph signal boxes, reporting from a station every three minutes?

It is criminal to keep, around your business premises, valuable business records whose destruction or theft might mean serious tie-up or loss.

Play safe! Keep your records at PIONEER, where accessibility is reinforced by safety—and where *space rents at 1/3 the cost of lower Manhattan rentals.*

Our efficiency experts are prepared to solve any record problems you may have. A consultation with one of our representatives entails no obligation. It will save you time, worry and perhaps loss. At PIONEER, space rents for as little as $5.00 a month. Thus has PIONEER a message for large and small business alike. Phone Main 6900 today!

Rentals as low as $5.00 per month

PIONEER FIREPROOF STORAGE WAREHOUSES
Only 7 Minutes from Wall Street *14 Minutes from 42d Street*
37-53 Flatbush Ave., Brooklyn, New York
OUR 40TH YEAR
Phone MAIN 6900 *Today!*

Buy W. S. S.